Tonight: Clear, cool
Wednesday: Mostly sunny

Victoria Times

Classified 386-2121
News 382-3131

96th YEAR, No. 125 ★★ VICTORIA, BRITISH COLUMBIA, TUESDAY, NOVEMBER 6, 1979 20 CENTS DAILY, 30 CENTS SATURDAY

Iran hostages' lives on line

U.S. warned not to seek their release

Times News Services

TEHRAN — Iranian students holding between 60 and 90 members of the U.S. embassy staff hostage threatened today to kill their captives if Washington takes any action, military or otherwise, to secure their release.

Meanwhile, Iranian Prime Minister Mehdi Bazargan and his cabinet today resigned over the embassy hostage crisis, and the Ayatollah Khomeini told his Revolutionary Council to take over the government.

In a last-ditch attempt to resolve the crisis and remove his pro-American label, Bazargan Monday cancelled treaties with the United States and the Soviet Union which theoretically gave the superpowers the right to intervene militarily in Iran.

In Washington, the Carter administration said it expects authorities in Iran to honor a pledge by the fallen Bazargan government to protect the safety of U.S. citizens.

And White House press secretary Jody Powell said the administration does not intend to use military force to free the embassy hostages.

U.S. officials said that despite the resignation of the Bazargan government, they are still dealing with the Iranian foreign ministry through the chief U.S. representative in Iran, Bruce Laingen.

He has been negotiating with Bazargan's government at the foreign ministry since Sunday when the demonstrators seized the embassy and demanded the extradition of ousted Shah Mohammad Reza Pahlavi, now undergoing hospital treatment in New York for cancer. The U.S. government has refused to meet the demand.

The students have called on Iranians to track down and detain Laingen, who was not in the embassy when it was stormed.

In New York, doctors treating the shah say the deposed monarch has developed additional medical problems that will delay his chemotherapy treatment for cancer for four or five weeks.

It was also disclosed today that Moslem militants had seized two American cultural officers in north Tehran and another American in the city of Ahvaz, extending their campaign for the return of the shah.

The new Tehran hostages were two American cultural officials of the Iran-America Society, an educational and cultural centre run by a board of trustees comprised of Iranians and Americans.

Demonstrators also took control of the closed U.S. consulate buildings in Shiraz and Tabriz.

Earlier Monday, about 50 Moslem revolutionaries seized the British Embassy but abandoned it about 6 hours later. Apparently the students realized the target of their anger, ex-premier Shahpour Bakhtiar, was in Paris and not London.

An estimated 30 Britons, including charge d'affaires Arthur Wyatt, emerged unharmed from the ordeal. Revolutionary guards kept vigil at the embassy through the night.

Syed Ahmad Khomeini, son of the Islamic leader, had visited the U.S. Embassy Monday amid loud cheering by thousands of supporters and forbidden any further seizures.

He warned that the CIA and the Mossad, Israel's intelligence service, might try to seize other embassies, possibly including Arab missions, but he did not elaborate on the charge.

Fairbrother keeps pedometer at waist ticking off the miles

He's striding out to 1,000 — at 85

By PAUL MINVIELLE

With the same kind of verve that won him the Croix de Guerre from the French government in the First World War, Sydney Farebrother just keeps on stepping out, hitting 486¾ measured miles in six months.

Not only that, he's logged more than seven miles in the Esquimalt Recreation Centre pool in that time, too.

So what, you ask? Well, are there that many 84-year-old men doing as well?

Farebrother's birthday was June 5, and the birthday present he bought himself was a pedometer, a device you pin somewhere near the centreline of your body.

Operating on the pendulum principle, the device records every step you take, and it records, fairly accurately, just how far you've walked.

"I was doing a lot of walking," Farebrother said in the pleasant room in Matson Lodge he shares with his wife. "People used to ask me how far I had gone, and I'd say, 'Oh, a couple of miles', until I got this thing. I found out I was only doing 1½ miles a day."

Monday marked six months since his birthday, and he can now boast that he's covering more than 2½ miles a day.

Farebrother did a fair bit of walking as an infantryman in the First World War, picking up the Croix de Guerre and being mentioned in dispatches at the same time.

He moved from Ontario to Coquitlam in 1935, and when the Second World War came along, he joined the Canadian Navy.

Six weeks after hitting Esquimalt, he was on his way in a Bangor minesweeper, HMCS Malpeque, to Halifax and duty in the North Atlantic.

He retired to Esquimalt in 1969, and is now a familiar figure as he makes his jaunty way to town every day.

If he maintains his present daily rate, and puts in an extra 27 miles over the next six months, Farebrother will have hit an annual total of 1,000 miles by his 85th birthday.

Where's that Participaction award?

Savings Bonds now 12%

OTTAWA (UPC) — The interest rate on Canada Savings Bonds has been boosted one percent — to 12 percent — for the year beginning Nov. 1, 1979, Finance Minister John Crosbie announced Monday. The rate will be 10.5 percent for subsequent years.

The announcement of the 12 per cent rate overtook newspaper ads across the country announcing a boost to 11 per cent.

The new rate applies to the 1979-80 series now on sale as well as 11 previous issues dating back to 1967-8.

The increase brings the average annual yield for the new 1979-80 series to 10.78 percent for the seven years to maturity in 1986.

Crosbie also announced the cost of servicing federal debts has grown 20 per cent to a whopping $8.6 billion from the $7 billion it cost last year.

He told the Commons finance committee Monday the government borrowed about $4.4 billion in the first seven months of the fiscal year that started April 1 out of about $7 billion in previous allocations or through credits gained by paying off previous debts.

But it may cost another $5 billion, he warned, to maintain the value of the Canadian dollar on international markets before the fiscal year ends March 31.

If Grits keep shoving, Tories may call election

Times News Services

If Opposition Leader Pierre Trudeau persists during the winter in bringing Canada to the brink of an election, Prime Minister Clark may decide to call one himself, says the Conservatives' 1979 national campaign director.

Speaking Monday at a party meeting near Kitchener, Ont., Senator Lowell Murray said no one wants an election during the winter but the party should be prepared for one if Clark decides Trudeau has made it impossible for work to be done in Parliament.

Noting that there have been two non-confidence motions since Parliament opened Oct. 16 — with a third scheduled today — Murray said any more motions will result in a "supercharged political atmosphere."

The Liberals and New Democratic Party have each had their non-confidence motions defeated by the Conservative minority government and the Commons will decide today on the Liberals' second non-confidence motion.

Murray said there is a limit to how much Parliament can accomplish if the country is going to be continually left wondering how the latest non-confidence motion will go.

In Ottawa, Tory House Leader Walter Baker said today he believes his party can give the five Social Credit members the assurances they are seeking to guarantee Socred support for the government in fending off tonight's opposition non-confidence motion.

Social Credit Leader Fabien Roy said Monday he would support Prime Minister Clark's minority government in a showdown vote in the Commons at 6:45 p.m. PST if the Conservatives meet Socred demands outlined in a letter sent to Clark.

Roy demanded guarantees that Quebec and the Atlantic provinces will have adequate fuel this winter, that the 700 independent fuel dealers of those provinces will get sufficient fuel quotas and that their supply contracts will be renewed.

"I don't think there's any difficulty with those assurances," Baker said as he entered an inner cabinet meeting.

Social Credit support would allow the Conservatives to defeat a combined Liberal-NDP vote on the Liberal non-confidence motion.

Energy Minister Ray Hnatyshyn has already said that supplies of fuel this win-

See TORIES page 12

Energy summit Monday

OTTAWA (CP) — Government sources confirmed today that Prime Minister Clark is to meet the 10 provincial premiers here Monday to thrash out final agreement on a new energy policy including higher domestic oil prices.

Formal announcement of the one-day first-ministers' conference will come today or Wednesday at the latest, the sources said.

Clark told the Commons Monday he hoped to announce a new energy package within days and that he is leaning toward calling a special federal-provincial summit to deal with the policy.

The meeting is to be held just three weeks prior to a full first-ministers' conference on the economy set for Dec. 4-5. Planning for that meeting has been underway for several weeks.

Meanwhile, New Democrat MP Cyril Symes insisted Monday, despite blunt denials from Clark, that Ottawa and Alberta have signed an agreement to raise domestic oil prices to nearly $30 a barrel by the end of 1983.

The NDP energy critic told the Commons during the daily question period he had just learned of the agreement which he said would deal a staggering blow to the economy.

But Clark denied such an arrangement has been signed, saying only he hopes a new federal-provincial energy policy will be agreed to within several days.

"I can confirm an agreement with the province of Alberta has not been arrived at," the prime minister told the Commons.

In Edmonton, Alberta Energy Minister Merv Leitch said today an agreement on oil pricing with the federal government still remains to be worked out.

Leitch would not say how close the two sides are towards an agreement.

Symes said the document, similar to one obtained by Maclean's magazine, contains the following provisions.

—Increase in domestic oil prices of $1 a barrel Jan. 1, $3 a barrel July 1 and $2 a barrel every six months thereafter through the end of 1983. The present price per barrel is $13.75.

—An unspecified but significant increase in the federal excise tax on gasoline from the present rate of seven cents a gallon.

—Continuation of the present revenue sharing system that gives 45 per cent of oil revenues to the producing province, 45 per cent to the oil industry and 10 per cent to the federal treasury.

—Maintenence of natural gas prices at 85 per cent of oil prices.

Symes said such a package would add $700 a year to the annual average heating oil and gasoline bill of consumers, while contributing to soaring rates of unemployment and inflation.

ON THE INSIDE

Zambia food cut off

Zambia has been cut off from vital food supplies until it crushes Patrioic Front guerrilla raids into Zimbabwe Rhodesia. Page 2.

New Farris probe urged

A Vancouver New Democrat MP has called for an independent investigation of the case concerning prostitute Wendy King and former B.C. Chief Justice John Farris. Page 3.

'Sleeping giant' awakes

The 257,000-member Canadian Union of Public Employees, describing itself as a sleeping giant, is planning a more militant stance. Page 11.

Sidney eyes curfew

Sidney is looking seriously at a curfew scheme in the wake of a near-riot on Halloween. Page 13.

Petro-Can sale a Trojan horse?

Somewhere in the Progressive Conservative party there must be a Trojan horse working for Pierre Trudeau, Ralph Nader says of the proposed Petro-Can sale. Page 18.

Flora takes tough stand

Cambodia refugee aid of $210 million was pledged at the UN Monday as External Affairs Minister Flora MacDonald charged Vietnam and Cambodia factions with inhumanity. Page 45.

Dogpatch creator is dead

Al Capp, creator of Dogpatch and its host of wonderful characters including Li'l Abner, Daisy Mae, and Moonbeam McSwine, died Monday in hospital after a lengthy illness. Page 47.

INDEX

Births	36	Finance	6, 7
Classified	36-45	Gardening	45
Comics	33	Lifestyles	25-28
Deaths	45	People	25
Entertainment	34	Sports	14-17

Kempf under fire from party whip

Socred caucus head Jack Kempf should be fired from his job as chairman if he can't decide soon how to discipline a member of his staff implicated in the party's dirty tricks scandal, government whip George Mussallem said Monday.

Mussallem's statement came after caucus researcher Ellen MacKay refused Kempf's demand that she take a month's unpaid holiday as punishment for counselling party workers to write phoney letters to newspaper editors.

"He (Kempf) is the caucus chairman," Mussallem said.

"He's got to make the decision. We didn't put him there just to sit and waggle his rear end. He's the caucus chairman and if he doesn't do a good job, we'll fire him."

MacKay — a key figure in the lettergate scandal — is at work today while Kempf tries to figure out what the next move of the caucus will be.

MacKay said Monday she would not accept the reprimand because what she did was authorized and expected.

She refused to say who told her to urge party members to change initials on letters-to-the-editor during the last provincial election campaign.

MacKay told reporters last week that she was working under the instruction of then-chief researcher Glen Mitchell when she made statements recorded on tape.

Mitchell, now executive assistant to Education Minister Pat McGeer, denied this, saying her remarks had been made "on the spur of the moment" and had not been authorized.

Former Socred research head Jack Kelly has already quit over his role in the dirty tricks affair.

"We discussed the incident fully," Kempf said, after meeting with MacKay.

"The whole thing is now over and it's business as usual."

But Victoria NDP MLA Charles Barber disagrees.

"The affair is far from over and business is a long way from being as usual," he said.

"Kempf must be joking. And if he is, he has a strange sense of humour."

He said the scandal will not be over until an investigation involving eight RCMP and two Victoria city police officers has been completed. It was launched at the request of Attorney General Garde Gardom.

Meanwhile, the Socred party appointed party vice-president Gerry Strongman to head its new watchdog committee on ethics.

Other members are Jack Simpson of Vernon and George Smith of Comox. The committee was created to prevent recurrence of the dirty tricks scandal.

In addition to Kelly's resignation, Ron Greig, a communications adviser on Premier Bill Bennett's staff, also resigned but refused explanation beyond saying it was for "personal reasons."

In a new twist to the dirty tricks affair, Kempf said he's received a letter from an NDP supporter in the central town of Vanderhoof who claims to have written anti-Social Credit letters under a phoney name.

Kempf said he is still trying to determine whether Bruce Kanary is a card-carrying member of the NDP but he has turned the letter over to the RCMP which is conducting a province-wide investigation.

Food cut-off leaves Zambia facing famine

Times News Services

SALISBURY — The government of Prime Minister Abel Muzorewa announced Monday that it was halting the transport of food over its railroad into neighboring Zambia, even though that country faces a famine.

The decision to stop crucial corn supplies to Zambia has confronted President Kenneth Kaunda with one of the most agonizing choices since he took office 15 years ago.

Either he agrees to the Salisbury government's demands to stop Zambia-based Patriotic Front guerrillas from staging cross-border raids or he allows his 5.6 million people to go hungry — perhaps to starve.

Monday's announcement that the rail route carrying South African corn supplies to Zambia will be halted was followed a few hours later with the disclosure that Kaunda is prepared to travel to London to help prevent a breakdown in the Zimbabwe Rhodesia settlement conference.

A senior Zambian official said the president would only go to London if Prime Minister Margaret Thatcher of Britain considered his presence might be useful.

It was believed Kaunda will take a wait-and-see attitude to the corn problem in the hope that the London conference will bring peace before Zambia, which already has a critical shortage of corn, faces the threat of famine.

If Britain sends a governor and a team of civil servants to take interim control in Salisbury, the ban on corn shipments might be lifted immediately.

Corn is the staple diet of the Zambian people, and until Monday its sole supply route ran through Zimbabwe Rhodesia.

The country has a corn shortfall of about 300,000 metric tons this year and three trainloads of South African corn were passing across the Victoria Falls Bridge into Zambia every day.

Three weeks ago Zimbabwe Rhodesian soldiers cut the Tazara Railway, which brought supplies from Tanzania, leaving Zambia entirely dependent on its route from the south.

Latest official estimates, which some diplomats believe are optimistic, put corn stocks at a little more than 250,000 metric tons, enough to feed the country for less than five months.

The low stocks follow one of the worst harvests on record, the result of a drought early in the year and a dwindling acreage sown to corn because of low producer prices.

Almost 110,000 metric tons of corn was promised by international organizations and individual countries, but little of this has reached the country. Most of a shipment of 80,000 metric tons South Africa contracted to deliver by the end of January, 1980, has not arrived.

If Kaunda decides to comply with Salisbury's demand to stop guerrillas crossing the Zambesi River border into Zimbabwe Rhodesia, he might have difficulty in doing so.

The number of guerrillas of Joshua Nkomo's Zimbabwe People's Revolutionary Army in Zambia is estimated at between 12,000 and 15,000, considerably more than Zambia's own thinly stretched 7,000-strong army.

Apart from the disparity in numbers, the Zambian army would find it difficult to police the entire 720-kilometre river frontier.

THE OUTCASTS *by Ben Wicks*

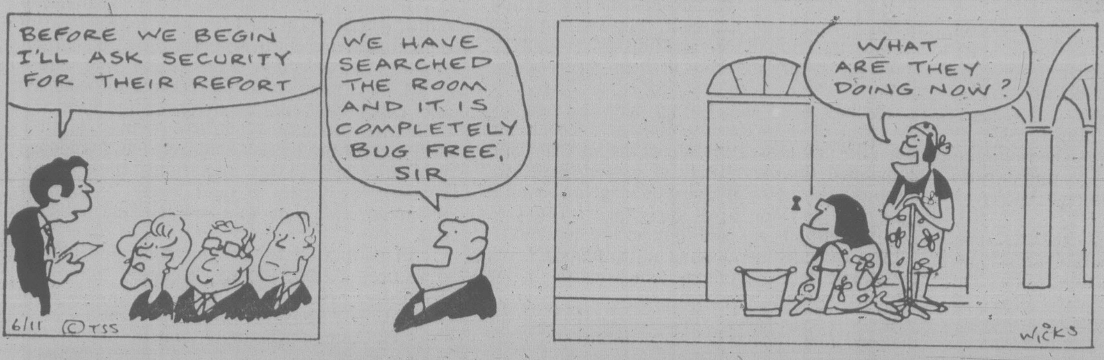

Ex-nuclear waste carrier capsizes, 13 feared lost

YARMOUTH (UPI) — A British freighter once used to carry nuclear wastes capsized today in the stormy English Channel. Two survivors were pulled from the water, but officials believed 13 others aboard the ship drowned.

"Unless survivors managed to get into a covered life raft, there cannot be much hope for them," said a Coast Guard spokesman who reported winds in the area near 45 mph and temperatures in the 40s.

"Conditions are very bad. There is a huge sea whipped up by strong winds."

The 1,028-ton Pool Fisher was carrying a load of potash from Hamburg when its captain, John Stewart of Edinburgh, broadcast an emergency alert before dawn today.

"Mayday, mayday," the broadcast began. "We are going over. We are going now."

As recently as last December, the Pool Fisher had been used to carry nuclear wastes from Italy, a company spokesman said.

"(But) we must emphasize that the ship was not carrying a nuclear cargo when it went down," the spokesman said. "She had a full load of potash and has recently had the nuclear waste container fittings stripped out to make her suitable for carrying general cargo."

A spokesman for James Fisher and Sons of Barrow, England — owners of the 20-year-old ship — said the Pool Fisher carried a crew of 14 and the wife of the ship's engineer.

"We are desperately worried," the spokesman said. "Relatives are being informed and we are keeping our fingers crossed."

Two survivors — Donald Crane, 21, of Merseyside, England, and Mark Fook, 18, of Widnes, England — were found clinging to a plank in the choppy waters about three hours after the mayday was broadcast.

Oil firms in $1.2B ripoff?

WASHINGTON (AP) — The U.S. energy department charged today that nine large refining companies may have violated oil price-control regulations by amounts totalling nearly $1.2 billion.

The department's special counsel, Paul Bloom, announced the issuance of "notices of probable violation," which allege the violations but are not conclusive findings. The companies will have an opportunity to respond to the charges, which stemmed from intensive auditing over the last 22 months.

The notices alleged that the nine companies tried to recover costs not eligible to be collected from consumers under federal regulations or which were not substantiated in eligible categories.

The largest allegation was charged against Mobil Oil, which the department said tried to collect $274.7 million it was not entitled to.

Violations totalling $211.6 million were alleged against Shell Oil.

The other companies and the amounts of the charges against them were: Amerada Hess, $88 million; Atlantic Richfield Co. (ARCO), $58 million; Chevron USA, $117.2 million; Conoco, $46 million; Gulf, $80 million; Standard Oil of Ohio, $179 million, and Sun Oil Co., $129.8 million.

PEUGEOT ACCELERATES THE POSITIVE...

Energy conserving, non-polluting and a reasonable cost in our 504 Diesel. Choose from a handsome range of models and colours. Get immediate delivery with either manual or automatic transmission.

And now, to accentuate the positives of the Peugeot 504 Diesel . . . standard equipment, such as:

- electric quartz clock
- sliding roof
- childproof locks on rear doors
- power steering
- Michelin radial tires
- rear window defroster
- front-side power windows
- independant 4-wheel suspension
- 4-wheel assisted disc brakes
- transmission console
- individual reclining front bucket seats.

Say 'yes' to a test-drive today, in the quality and comfort of a PEUGEOT 504 Diesel...and you'll say 'no' to all other makes. For economy and dependability, the Peugeot 504 Diesel's got it all.

PEUGEOT
Positively!

The Peugeot 504 Diesel carries a twelve-month guarantee with unlimited kilometres.

Pacific Mazda Peugeot
810 Johnson Street
Victoria, B.C.
V8W 1N3
Tel.: (604) 385-1451
Dealer Licence — D02073A

Texas girds for new oil spill

GALVESTON (AP) — The U.S. Coast Guard began taking steps today to prepare the Texas coast for a major oil spill after more explosions rocked the burning oil tanker Burmah Agate.

"We're bringing in some of the navy equipment used during the Mexican oil spill," said coast guard spokesman Richard Griggs. "There is a lot of oil still on board that tanker."

The Burmah Agate has been ablaze since it collided with a freighter Thursday. Eleven crew members were killed in the collision, and another 21 are missing and presumed dead.

On Monday, three explosions shook the Liberian-registered tanker, forcing fire boats to pull back.

A 160-kilometre-long slick from the Burmah Agate, which carried 400,000 barrels of light crude oil, has washed ashore in four places on the Texas coast. Officials say the fire aboard the tanker has prevented them from boarding the vessel to stop the oil flow.

Tug boat captains hired by the tanker's British owners worked through the night spraying water on the disabled ship in hopes of preventing further explosions.

"They're drenching her with water, trying to cool the decks down," said Coast Guard Lieut. Don Zelazny. He said there is a danger of more explosions "unless we can get those decks cooled down."

Undersea tremor kills one

IGOUMENITSA, Greece (Reuter) — One person was killed and three injured when a strong undersea earth tremor jolted an area around this northwestern Greek coastal town, police said.

More than 200 houses were rendered uninhabitable in Igoumenitsa and half a dozen surrounding villages, and communications were disrupted, they said. The shock was also felt on the resort island of Corfu.

The Athens Observatory said the tremor registered force 5.5 on the Richter scale.

Schools cancelled classes in the area as officials feared aftershocks.

The only death reported occurred in the village of Ampelia when the ceiling of a house collapsed, killing a 73-year-old man, police said.

the weather

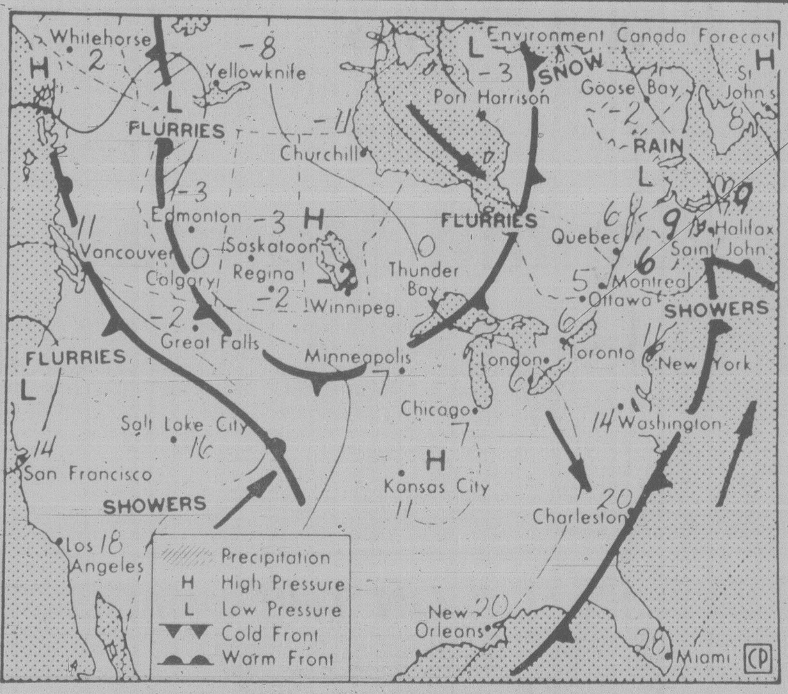

Map valid until noon Wednesday

A low pressure system to the southeast of the B.C. coast has several bands of cloud that are moving northward and threatening the southern latitudes of the province. Some cloud and possible shower activity are expected there. The rest of the province remains in a northerly flow of cool dry air. As the low continues to move southeastward, the northerly flow will push southward over the remainder of the province. Wednesday should bring sunny skies over all areas with low cloud layers and fog only in valleys and low-lying areas.

ENVIRONMENT CANADA WEATHER OFFICE 10 A.M. FORECASTS

Valid unil midnight Wednesday

Greater Vancouver, Lower Mainland, East Vancouver Island: Today, Sunny with some cloud and a chance of showers. Wednesday, sunny. Highs both days near 14. Lows tonight near zero.

Greater Victoria: Today, sunny with cloudy periods. Chance of a shower. Wednesday, sunny. Highs both days 12 or 13. Lows tonight a little above zero.

North and West Vancouver Island: Today, sunny with cloudy periods in the southern sector. Chance of a shower. Wednesday, sunny. Highs both days 12 or 13. Lows tonight a little above zero.

TEMPERATURES

Yesterday

	Max.	Min.	Prcp.
Victoria	12	8	trace
Normal	11	6	
One Year Ago			
Victoria	9	3	—
Across Canada			
Prince George	—5	—12	—
Terrace	5	0	—
Comox	13	9	1.0
Vancouver	14	5	—
Kamloops	8	4	—
Edmonton	1	—12	—
Jasper	—1	—16	—
Calgary	1	—12	—
Lethbridge	—1	—7	—
Saskatoon	2	—9	—
Prince Albert	2	—11	—
Moose Jaw	0	—10	—
Regina	0	—13	—
Winnipeg	—1	—3	—
The Pas	—1	—5	—
Thunder Bay	5	—3	—
Toronto	9	—2	—
Ottawa	10	—1	—
Montreal	9	1	—
Quebec	7	—3	—
St. John's	12	—4	—
Whitehorse	—9	—12	—
Yellowknife	—3	—6	1.6
Inuvik	—6	—15	—
United States			
Seattle	14	9	1.3
Spokane	8	4	—
Portland	16	9	5.1
San Francisco	22	13	—
Los Angeles	20	8	—
Las Vegas	26	7	—
Phoenix	26	7	—
New York	12	6	—

World Temperatures

Amsterdam 10, 6; Athens 17, 12; Bahrain 31, 25; Bangkok 34, 26; Beirut 28, 19; Belgrade 8, 3; Berlin 28, 19; Bogota 19, 11; Brussels 13, 8; Buenos Aires 22, 18; Cairo 28, 14; Caracas 30, 19; Copenhagen 10, 6; Denpasar 32, 23; Frankfurt 11, 5; Geneva 12, 6; Hong Kong 26, 20; Honolulu 31, 25; Jakarta 31, 24; Jerusalem 22, 13; Johannesburg 28, 15; Kiev -1, -1; Kuala Lumpur 33, 24; Lima 19, 15; London 13, 9; Madrid 21, 5; Manila 31, 22; Mexico City 23, 7; Moscow -7, -3; New Delhi 31, 16; Nicosia 25, 12; Oslo 6, 0; Paris 12, 9; Perth 20, 17; Rio 31, 17; Rome 18, 4; San Juan 32, 25; Sao Paulo 25, 14; Seoul 14, 6; Singapore 31, 23; Stockholm 8, 5; Sydney 19, 16; Taipei 24, 17; Tel Aviv 24, 15; Tokyo 23, 21; Vienna 4, 3.

CITY'S WEATHER RECORD

Sunshine Nov.	10.3 hrs.
Last Nov.	12.7 hrs.
Normal (30 years)	19.2 hrs.
Sunshine, 1979	2225.2 hrs.
Last year	2068.3 hrs.
Normal (30 yrs.)	2067.8 hrs.
Precipitation Nov.	1.4 mm
Last Nov.	42.5 mm
Normal (30 years)	13.7 mm
Precipitation, 1979	254.8 mm
Last year	288.9 mm
Normal (30 years)	467.4 mm

Sunrise, Sunset WEDNESDAY
(Pacific Standard Time)
Sunrise 07:09 Set 16:46

Moonrise, Moonset TONIGHT
(Pacific Standard Time)
Moonrise 18:08 Set 10:37

TIDES AT VICTORIA
(Tides listed are Pacific Standard Time)

	Time H-M	Ht Ft.	Time H M	Ht Ft.	Time H M	Ht Ft.	Time H M	Ht Ft.
6	0655	7.9	0955	7.2	1445	8.8	2235	1.4
7	0745	8.1	1045	7.6	1530	8.6	2315	1.7
8	0900	8.3	1130	7.8	1545	8.3		
9	0000	2.1	0940	8.4	1230	7.9	1730	7.8

TIDES AT SOOKE

	Time H M	Ht Ft.	Time H M	Ht Ft.	Time H M	Ht Ft.	Time H M	Ht Ft.
6	0350	8.1	0840	6.9	1405	10.0	2155	2.1
7	0445	8.1	0905	7.3	1435	9.8	2245	2.4
8	0550	8.1	1000	7.6	1500	9.4	2325	2.8
9	0710	8.1	1110	7.9	1520	9.0		

TIDES AT FULFORD HARBOUR

	Time H M	Ht Ft.	Time H M	Ht Ft.	Time H M	Ht Ft.	Time H M	Ht Ft.
6	0710	10.9	1215	8.2	1655	10.1		
7	0005	1.7	0810	11.1	1315	8.4	1735	9.7
8	0045	2.0	0855	11.1	1435	8.5	1805	9.2
9	0140	2.5	0945	11.1	1605	8.4	1845	8.7

LAKEHILL MEATS (1978) LTD.
3949 Quadra at Reynolds 479-6232 479-6433

CHECK AND COMPARE! **Prices Effective No. 7 — Nov. 10** FREEZER BEEF and PORK RED BRAND No. 1 and No. 2 Steer Beef. 100% guaranteed.

PORK SALE

FRESH BONELESS Boston Style **SHOULDER ROAST**	1.39 lb.
FRESH BONE-IN **PORK LOIN ROAST**	1.39 lb.
FRESH **PORK SPARERIBS**	1.29 lb.
PORK **SHOULDER STEAKS**	1.29 lb.
OUR OWN CURED SLICED RINDLESS **SIDE BACON**	1.49 lb.
WHOLE SMOKED PORK **PICNIC SHOULDER**	89¢ lb.
FRESH COUNTRY STYLE **SPARERIBS**	1.49 lb.
FRESH CENTRE CUT **PORK LOIN CHOPS**	1.89 lb.
SPECIAL FOR YOUR FREEZER CUT, WRAPPED and FROZEN **SIDES OF PORK**	1.05 lb.

PORK SALE PORK SALE

WE RESERVE THE RIGHT TO LIMIT QUANTITIES

New probe of Farris case urged

OTTAWA (CP) — New Democrat Ian Waddell called Monday for an independent investigation into the connection between a Vancouver prostitute and former British Columbia Chief Justice John Farris, who resigned last year.

Waddell (Vancouver Kingsway) said the investigator should have access to prostitute Wendy King's book containing the names of 800 male customers and to police transcripts of 378 phone calls to her apartment.

The book and transcripts were sealed by a judge on Oct. 22 when she was fined $1,500 and ordered to do 200 hours of community work after pleading guilty to a charge of keeping a common bawdy house.

Waddell told the Commons there had never been a proper public investigation of the case. He did not get the unanimous consent necessary to have his motion debated.

He said outside the Commons that an investigation by a prominent lawyer, not a judge, is necessary so "we could have more confidence in our justice system.

"Justice has to apply to everyone," he added. "We can't even have a notion of a coverup."

Farris resigned last year after police seized the prostitute's book listing clients' sexual preferences in code. When he resigned, an investigation by the federal judicial council was cancelled.

B.C. Judge Darrell Jones ordered the evidence in the case permanently sealed from public scrutiny because he said the book and police transcripts were not in the public interest and might "embarrass" some people.

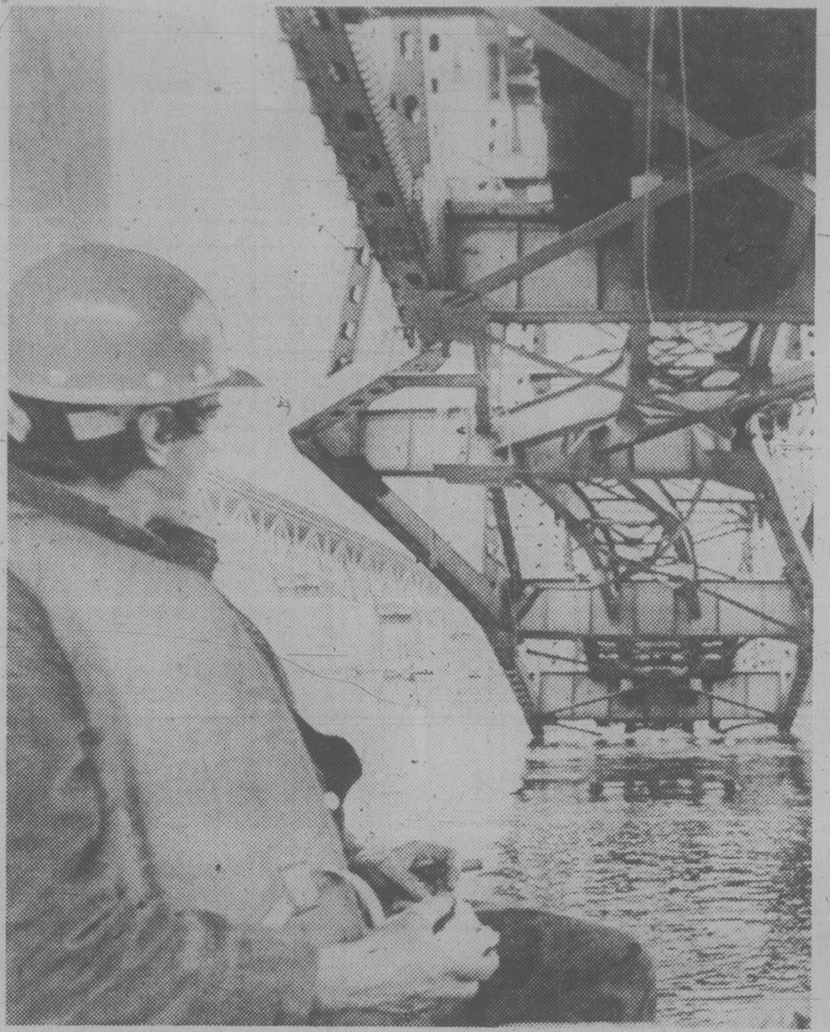

ODD TWIST: An iron worker on his coffee break studies bend in Second Narrows railway bridge over Vancouver Harbor, the result of a ramming last month by a Japanese freighter. Mishap fouled transportation of goods from rail line on one side of the harbor to bulk terminals on the other. Repairs will take several months.

Uranium ban demanded

SUMMERLAND (CP) — Residents and city council members have sent a letter to British Columbia Energy Minister Jim Hewitt demanding a ban on uranium exploration and mining.

Opposition in the Okanagan has been growing since a provincial royal commission was told there are 30 new uranium concentrations in B.C.

25% OFF
Diamond Earrings and Pendants

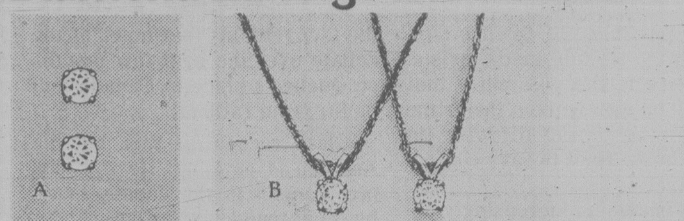

Dazzle her with a Diamond!
A sparkling diamond for that special girl this Christmas, is a gift she'll never forget. And Grassie's can make that gift come true because right now at Grassie's, we have a large selection of diamond stud earrings and diamond pendants on sale at 25% off.

A Diamond Earrings, mounted in 14K white gold with 4 claws. From as low as: $116.25

B Pendants illustrated from $1125.00
Other Diamond Pendants mounted in 10K or 14K gold including chain. From as low as: $131.25

And of course, they come with Grassie's great diamond guarantee.

Forever Yours

Grassie's
Since 1886

Use our Christmas Hideaway Plan!
• 566 SEYMOUR • 4517 W. 10TH • PACIFIC CENTRE • PARK ROYAL • BRENTWOOD • LANSDOWNE • GUILDFORD • COQUITLAM CTR. • COTTONWOOD CNR. • NANAIMO • PORT HARDY • VICTORIA • KAMLOOPS • VERNON • KELOWNA • REVELSTOKE •
CHARGEX, MASTER CHARGE, AMERICAN EXPRESS AND GRASSIE'S CREDIT ACCOUNTS WELCOME

Safety plan sabotaged?

VANCOUVER (CP) — The British Columbia Government Employees Union Monday accused some government ministries of deliberately sabotaging a planned joint occupational health and safety training program agreed to in the union's collective agreement.

John Fryer, BCGEU general secretary, said some ministries are paying lip service to major problems in the health and safety area and looking for a way out of the program.

Fryer called on Premier Bill Bennett and Provincial Secretary Hugh Curtis to bring these ministries into line.

A BCGEU spokesman named two of the ministries as environment and forests.

"Five workers have lost their lives so far this year in on-the-job accidents," Fryer said, "not to mention the fact that it cost the taxpayers of B.C. $6.7 million for work-related accidents and diseases among government employees in 1978."

Fryer said the program, to be administered by the Workers' Compensation Board, was scheduled to train six union and six management nominees to travel the province training local health and safety committees.

"We had our first indication that the program was in trouble when various ministries of the government started refusing our nominees which were drawn from all parts of the province," he said. "All management nominees were selected from the Vancouver and Victoria area, and some indicated that not only were they not willing to travel, but would only be available for two days a week."

Child abusers guilty: doctor

PRINCE GEORGE (CP) — Doctors and nurses must assume that suspected child abusers are guilty until proven innocent, Dr. John Maccagno of Victoria's Royal Jubilee Hospital said Monday.

Unless they are suspicious, many parents will get away with false explanations for their children's injuries, he told a seminar for emergency ward nurses.

"If a child at risk is missed, he has an 80-per-cent chance of being battered again and a 25-per-cent chance of being maimed or killed," he said.

Injuries to children under three years of age should be examined particularly closely because those children are seldom able to cause serious harm to themselves, he said.

Every parent has the impulse to grab his child by the neck and wring it a couple of times, he said, but only 10 per cent are unable to overcome the urge.

Maccagno praised B.C.'s new Child Protection Act for making it mandatory for medical staff to report suspected child abusers.

Failing to report such cases can result in a $2,000 fine or a six-month jail sentence.

Deputy resigns

DELTA (CP) — The deputy police chief here resigned Monday after the B.C. Police Commission recommended he be suspended for improper conduct.

Acting chief Ken Brown said the commission, which is investigating citizens' complaints against the community's 94-member force, found the deputy chief, Terry Brennan, had committed three "disciplinary defaults."

Brown would not explain what Brennan did wrong, but said because of his resignation no charges would be laid.

Brennan, 53, had been with the force for more than 27 years.

$500 GRANT
HOMES BUILT PRIOR TO 1961

As of April 20, 1979, the federal government has increased the Canadian Home Insulation Program (CHIP) grant to $500 on all homes built prior to 1961. (100% of materials to a maximum of $350 and 33% of labor to a maximum of $150.) If you qualify, why wait! You now have up to $500 towards your bill. Our estimating staff will help you with your grant forms to assure that you receive the maximum grant available.

PHONE FOR AN IN-THE-HOME ESTIMATE WITHOUT OBLIGATION

Weathergard Shop 652-4411

NEW CANADA SAVINGS BONDS NOW

11% FIRST YEAR

10½% NEXT 6 YEARS

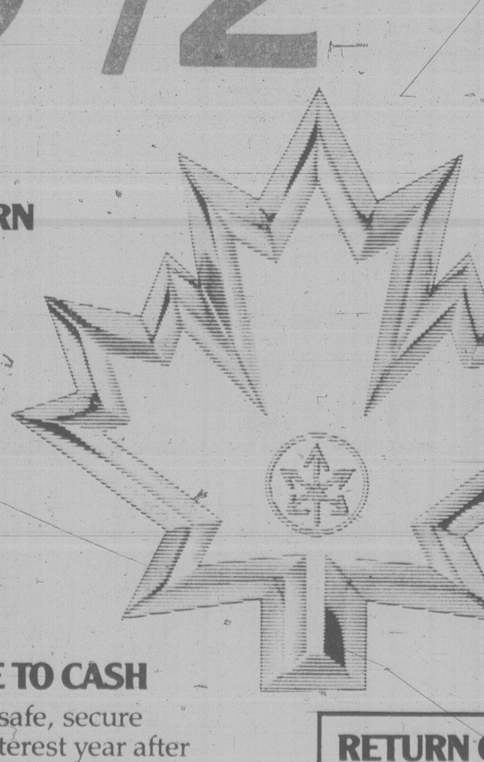

INCREASED RATE OF RETURN
The rate of interest on the new Series of Canada Savings Bonds has been increased to 11% for the first year and 10½% for each of the remaining 6 years. The new average annual yield to maturity on the Bonds is 10.59%. Everyone who has already bought, or who buys new Canada Savings Bonds will get these higher rates, even though the bond certificates have the old rate printed on them.

SAFE, SECURE AND SIMPLE TO CASH
New Canada Savings Bonds are a safe, secure investment that earns you good interest year after year. They're backed by all the resources of Canada. And they're easy to cash when there's a need.

A CHOICE OF BONDS
Canada Savings Bonds also offer you a great choice. There's a Regular Interest Bond which pays interest each November 1st at the new, higher rates. And a Compound Interest Bond that reinvests your interest automatically, earning interest on interest. With the new rates a $100 Compound Interest Bond will grow to $202.37 at maturity in just 7 years.

EASY TO BUY
New Canada Savings Bonds are on sale now wherever you bank or invest. You can buy them in various amounts up to a total purchase limit of $25,000. Buy yours today!

RETURN ON PAST SERIES INCREASED
The rate of return on all outstanding Series of Canada Savings Bonds has been increased to 11% for the year beginning November 1, 1979 and to 10½% for each remaining year until the bonds mature. For Series dated before November 1, 1977 the increased return will be paid through an increase in the value of the cash bonus payable on the maturity date of the bonds. For the last two Series the higher rates will be payable for each remaining year until the bonds mature. Complete details are available where you bank or invest.

CANADA SAVINGS BONDS - A BETTER CHOICE THAN EVER

Victoria Times

ESTABLISHED IN 1884

COLIN D. McCULLOUGH, Publisher

GORDON R. BELL, Managing Editor — BARBARA McLINTOCK, Editorial Page Editor

Proprietor — Victoria Times Division of F.P. Publications (Western) Ltd., 2621 Douglas Street, Victoria V8W 2N4 — Telephone 382-3131

TUESDAY, NOVEMBER 6, 1979

Stakes are high

The possiblity of Quebec slipping away from Canada exists. And there is the possibility that this will happen without the prime minister becoming directly involved in the fight to save confederation.

It is becoming increasingly obvious that the verbal war to be waged between now and the referendum next spring on sovereignty-association could be the final battle in a 112-year fight to allow this country to evolve as a whole. With the stakes so high, it is indeed interesting that Joe Clark thinks he can can make no direct contribution to the pro-federalist forces.

The prime minister is certainly correct, and mincing no words, when he says the position of the Partis Quebecois put forward in the white paper is unacceptable. He rejects any form of negotiations based on the negotiable points outlined in the proposal for Quebec's New Deal.

But despite the fact that the white paper is unacceptable to most Canadians and can be rejected for sound, rational reasons — the fact remains that much of the debate over the next few months on Quebec's place in Canada will be far from rational.

Clark recognizes this, but his reaction is puzzling. He says his involvement in the debate would be construed as interference. However, he adds, Opposition Leader Pierre Trudeau could become an "emotional rallying point" for the federalist forces in the referendum campaign.

Clark casts Trudeau in this role because he is a Quebecer and a former prime minister who has improved the lot of French Canadians. Clark may not be a resident of Quebec, but he is a resident of Canada of which Quebec is still part. And he is the prime minister. On those grounds, only the minority of Quebecers hell bent on independence would view his involvement in the referendum campaign as interference in a provincial matter.

Clark is standing firm on his belief that confederation can be altered to accommodate the special needs of all provinces, including Quebec. Coming to a consenus with the provinces on a realignment of provincial-federal powers is the only solution. In an issue as important as the very structure of Canada, why on earth couldn't that position be sold inside Quebec by the prime minister.

The prime minister may feel that by becoming directly aligned with the federalist forces in Quebec he would be jeopardizing his role as arbitrator between all provinces and the federal government. However, would his involvement in the Quebec referendum would be different from his direct involvement with Alberta over the pricing of oil. The stakes are at least as high.

The emotion stirred by the sovereignty-association debate is not limited to Quebecers. Our prime minister could see his strategy backfire if he and the federal government are perceived as being aloof, even coldly rational, as the heat of the debate builds.

His office speaks for all Canadiars, regardless of the province in which they live.

Being defensive with economy

The prospect of large jumps in the price of gasoline in the near future and a recognized need for conservation is forcing Canadian drivers to reassess their automobile needs. In doing so, however, drivers should also be aware of an increased vulnerability to physical injury.

Canadians now manage to consume some 10 billion gallons of gasoline a year. For those interested, that works out to about 400 gallons a year for every man, woman, and child.

The only practical way to make a big dent in personal gas consumption is to drive more economical cars. And according to a local car dealer, the increasing prices being paid for used small cars show many people are making the switch.

Fuel consumption is directly related to the weight of a vehicle. The more car, the bigger the engine, the more gas it uses. However, the lighter the automobile, the better the chance of the driver or passengers being killed in an accident.

A study done by the University of North Carolina shows that 4.4 per cent of the drivers of cars weighing 2,000 pounds or less are killed or seriously injured in two-car accidents. However, of those people driving cars weighing 3,900 pounds or more, only 2.1 per cent are killed or seriously injured in two-car accidents.

Those statistics don't make a case for not switching to smaller cars. As the B.C. Safety Council points out, they do make a case for heads-up driving. Knowing how to avoid the two-car crash is the key point.

Annual dispersion

It's as predictable as taxes. Sewage outfalls, in the coastal communities that have them, become issues at municipal election time.

The northern town of Prince Rupert, for example, has 11 outfalls doing their thing along the harbor's edge. Whether to consolidate the outfalls into one longer one, or build a treatment plant gets thorough attention from candidates every year.

Unlike Prince Rupert where they are lengthening the pipe, Victoria is in the process of shortening the proposed outfall and lengthening the existing one. Where the ends will meet could be the subject of a lottery.

In Victoria, the eternal annual debate over outfall versus treatment also goes on. As in the north, talk of treatment slides right out the end of the outfall with the rest of the sludge when the election is over — no matter how long the pipe.

"... Harold, have you finished this book on hibernation yet ... Harold ... Harold ...?"

BARBARA McLINTOCK

Where policy is irrelevant

The membership of political parties, according to theory and historical tradition, has a number of roles to play in the democratic process: the members are the willing volunteer workers at election time, they are the candidates and officers of the future, they are a source of party funds, and they are the formulators of party policy — policy upon which election platforms and, when possible, government policy is then based.

What is intriguing about the B.C. Social Credit party is that one of the roles is almost completely denied to the membership. That is the role of policy formulation, and it is the reason why Social Credit party conventions often give the impression of being a little . . . well, irrelevant.

Policy emphasis

In most other party conventions, delegates believe (at least in public) that setting policy is the most important part of their work. Frequently committees are set up months in advance of the convention to develop detailed policies and position papers. Sometimes lengthy documents of 20 pages and more are available to be debated. Usually the agenda is set up as to allow delegates in small groups to work on resolutions before they are presented to plenary sessions of the conventions. A senior party committee takes responsibility for ordering the resolutions in such a way that those that might prove embarrassing to the caucus don't ever get to the floor.

Apparently, none of these things happened at this weekend's Social Credit convention. The policy debate consisted strictly of resolutions submitted by individual constituency associations, sorted through by a resolutions committee to eliminate duplication and to fit the resolutions into categories. And the manner of debate was to start at page one of the resolutions booklet and go through them one by one as far as the time allotted and the delegates' patience held out.

It is not a process designed to produce a unified or meaningful policy. The resolutions ranged from the traditional (support of the monarchy and the party leader) to the absurd (one that urged Attorney-General Garde Gardom "to take whatever steps are necessary to institute law and order" in B.C.; another that linked mandatory seatbelt laws with the demise of Major Douglas's original Social Credit monetary theory).

Prominent among them were ones that the Social Credit government couldn't even dream of implementing without dire political consequences: the old one about right-to-work, one suggesting that a large part of the land in the farmland reserve be removed.

Because of the nature of the resolutions passed, perhaps, the government did not even make a pretence of suggesting that they would form the basis of government policy. Premier Bennett told one delegate politely that the resolutions would be viewed as "advice." That, for heaven's sake, is the same sort of comment he gives to the Chamber of Commerce or the Union of B.C. Municipalities or the B.C. Federation of Labor when they meet with the cabinet to offer the latest resolutions from their conventions. Presumably party members might think they are entitled to a little better treatment.

The government, it is clear, will go ahead and do precisely what it wants to do, even if that flies directly in the face of party policy. That's what makes the party convention seem a bit irrelevant when the party forms the government.

Moreover, with policy playing such an unimportant role in the convention, other aspects of the gathering — elections of officers, the premier's speech, forums with cabinet ministers — took on an import greater than usual.

Good job

These were the places where the government could show the party what it was made of, where the premier could ensure that he was still firmly in charge of things. He, and the rest of his government, did a good job.

They reassured the delegates that, despite the dirty tricks affair, there was nothing essentially wrong. They praised at great length the many programs their government had implemented and was going to implement. They harked back over and over again to the memory of W.A.C. Bennett, and to his favorite sayings. They elected as their new party president a man whose integrity is unquestioned, a well-known veteran policeman.

They met very little opposition.

Yet, given the gap between the government and the party, would it have really mattered if they had?

PETER HADEKEL

Slick play for undecided

QUEBEC — The Quebec government's policy paper on sovereignty-association is the first real shot in the referendum battle.

And it shows the PQ is directing its sales pitch at undecided voters and federalists who want constitutional change.

The slick document is the PQ's best effort yet at damning federalism. And it tries to convince voters that only a yes vote in next spring's referendum will break the constitutional deadlock between Ottawa and Quebec City.

After so many years of demanding constitutional change, Quebecers would become the laughing stocks of the world if they suddenly voted no in the referendum, the paper argues.

Retreat humiliating

"Others have taken us seriously only when we stood up and stuck to our positions," says Premier Rene Levesque. "What would they say and what would they think of us if we were to retreat this time?"

"If after so many years of growing pressure the mountain should bring forth a mouse, none of Quebec's claims would be taken seriously for very long."

This is the theme Levesque and his candidates will be using in four crucial provincial byelections to be held later this month. The byelections will be a trial run for the real referendum campaign next spring.

PQ officials are trying to revive the credibility of the referendum — which critics charge will be meaningless unless the PQ asks Quebecers to vote for or against independence.

The white paper views the referendum as Quebec's trump card in negotiations with Ottawa because it will bring "the democratically expressed will of Quebecers" into the debate.

The referendum will be "an element of great consequence, more decisive than all the files and protest meetings and public statements which have so far brought no results."

The PQ's message is clear. Quebecers who want constitutional change but are wary of independence are being told that 40 years of federal-provincial studies.

The referendum is the only weapon left. It's an appeal vaguely reminiscent of the late Creditiste leader Real Caouette's 1962 election slogan "vote for us, what have you got to lose."

But in this case there could be a country to lose.

Levesque has said a yes vote in the referendum will simply be a mandate

RENE LEVESQUE
. . . emotional platform.

for negotiations with English Canada. But he admitted this week the government would interpret a yes vote as support for Quebec sovereignty.

It's an ill-concealed attempt at exploiting Quebec's legitimate desire for constitutional change for the PQ's own political purposes.

"Those who preach a no in the referendum literally tie us to the status quo, taking away any foreseeable chance for us to extricate ourselves from it or even improve it substantially," Levesque says.

The PQ document tells Quebecers to disregard the warnings of English Canadian politicians who say sovereignty-association is not negotiable.

"If the majority of Quebecers say yes in the referendum, Ottawa and the rest of Canada, though they will be disappointed, will have no choice: they will negotiate."

The paper quotes past statements by Conservative cabinet minister David Crombie, Ontario Liberal leader Stuart Smith, New Brunswick Premier Richard Hatfield and Prime Minister Clark that there would have to be some negotiations with Quebec.

A no vote "would be an unprecedented setback for Quebecers from which they would have trouble recovering," the document warns, because the PQ's opponents will be unable to agree on a formula for "renewed federalism."

The PQ argument underlines the difficult position Quebec Liberal leader Claude Ryan is in. He must offer Quebecers good reasons to vote no in the referendum while convincing them real constitutional change can occur after the referendum is defeated.

Marginal advantage

But Ryan has one advantage in the current debate. By being first off the mark with their constitutional positions, the Pequistes have given him a target to shoot at.

Their proposals for a new set of Quebec-Canada institutions based on equal voting weight between the two countries are vague and ill-defined.

"A house of cards," Ryan calls them. He can spend the next few months proving just how unworkable such an association would be in areas like fiscal and monetary policy.

Particularly vulnerable in the PQ's contention that Quebec and Canada could agree, within a common central bank, on how to manage the economy of the common market, even though their economic interests might differ widely.

letters

If you dare

My father was Irish. I'm Canadian. Print this if you dare. Didn't you think Princess Margaret looked a little on the porky side in your front page of Oct. 16?

Really, how much longer do we have to live in the past? I work for a living — I work hard for a living. I am very, very tired of the parasites we have long endured. — Ruth J. Fitzpatrick, 860 Short Street.

Hard hat fears

On October 29, 1979, a baptized Sikh named Avtar Singh Toor testified in Vancouver that he would be destined to die a leper if he had to obey the B.C.'s Workers' Compensation Board law to wear a hard hat over his turban while working at a lumber mill.

Now, what I would like to know is, should religions here in B.C. challenge the Workers' Compensation Board on how to regulate safety in the workplace, or should the B.C.'s Workers' Compensation Board tell religions how to worship in their churches, synagogues or temples?

Oh, also, could someone tell me how many wearers of hard hats here in B.C. have died of leprosy? — John Wickstrom, 3264 Shelley St.

Recover patriotism

I heartily endorse the sentiments expressed by Miss M. I. Ingram with regard to the playing of "God Save the Queen" at the end of a public concert. I consider that failure to do so is a sign of disrespect to our beloved head of state, although no doubt such failure is due not so much to malice aforethought as it is to want of thought. Theatres, cinemas, radio and TV programs ought also to finish up with "The Queen". Let us also remember that Her Majesty is our Sovereign as Queen of Canada and not simply as Queen of Great Britain.

I should also like to point out that at all church services, prayers should be offered to our Queen and all in authority.

The late Mr. John Diefenbaker spoke of "creeping republicanism" in this country and this is no doubt due to crass materialism with its resultant lack of Canadian patriotism. So long as we have a good bank balance, the latest in cars, cameras and color TV sets, the opportunity to win a hundred thousand or a million dollars by means of various lotteries, that is all that seems to matter to us, so that we forget about God, Queen and country! We need to recover our sense of partriotism, to regain pride in our country and also in our most gracious Sovereign Lady, Queen Elizabeth. So let us play "The Queen," pray for our Queen and shame the devil! — Richard D. Corrance, 710 Cormorant Street.

Nutrition lacking

If I were an enlightened minister in the "Late Bennett Period" I would advocate the reform of nutrition. I believe that reform is necessary because of the poor health of our nation.

I expect the reform to have a wonderful effect on the physical and mental and moral health of our people. We need the support of the teachers and the medical association to protect our children. I would expect their support to be forthcoming.

I suggest free milk with meals in every institution and restaurant. It will save babies, relieve the pain of childbirth and help the nutrition of starving villages. — Joan Wachtin, General Delivery, Shawnigan Lake.

Off-road demands

With reference to a recent crack-down by police on trail and mini-bikes, I would like to offer the following comment:

I wholeheartedly agree with the crack-down on mini and trail bikes. It's about time we got the little monsters out of every neighborhood and off the highways.

But, whose fault is it that every neighborhood has these noisemakers? For one, the parents are to blame in most cases, they are the ones that are buying the bikes for the kids. For the other, the motorcycle industry is also to blame, they will sell bikes to anybody - afterall, that is their business. However, there is a decided lack of pressure by anyone to provide proper riding areas where off-road bikes can be properly used.

Off-road biking is a legitimate pastime activity just like boating, flying or horseback riding.

Governments at all levels spend millions of dollars on recreation facilities such as baseball fields, swimming pools, tennis courts and sacred cows like golf courses. With enough pressure and demand surely some areas of wilderness or crown land could be set aside for off-road bikes.

It is estimated that there are upwards of 50,000 off-road bikes in B.C. - bikes that are not licenced, that cannot be licenced and should not be licenced. The provisions of the Motor Vehicle Act do not apply to them - except when such bikes are found on highways, which of course is illegal.

I urge all off-road riders and parents of young off-road riders to write to their MLA's and their municipal councils to have some areas set aside to keep off-road bikes where they belong — off roads. — G. S. Lohrmann, 853 Selkirk Ave.

Did Zebedee Wooding die in vain?

By JILL TWEEDIE

Manchester Guardian

Zebedee Wooding, a 54-year-old Brooklyn man, was one of six customers in a Bedford-Stuyvesant restaurant when three youths, aged 17 to 20, burst in and announced a stick-up. Two of them brandished handguns. James Pettiford, 57, owner of the restaurant, said the youths ordered the patrons to kneel.

"They were going through the customers' pockets. They got to 'Red' — I never knew his real name — and he just refused. He said: 'I don't kneel for anyone.' Then, without a word, one of the bandits shot him in the chest."

That story was front-page news in the *New York Post* recently, headlined, "Gunman Kills The Man Too Proud To Kneel." The next day Herb Goldberg, author of a book called *The New Male—From Self Destruction To Self-Care*, quoted it on a New York television program as a classic example of the way in which old-style macho-men destroy themselves.

A few days later another man, male organizer of a resources centre, also quoted it on Philadelphia television, commenting that the incident illustrated an extreme of the destructive male-conditioning that plagued many of the men who came to his centre for help. The new males — in America at least — are on the anti-warpath and where else have the old males to turn but in their graves?

Goodness knows, I feel for the new males. All my life I, like many other women, have been driven into fury by the lemming-like propensity in men to sacrifice themselves for some abstract and often extremely dubious cause; for a religion better called bigotry, a crusade better called racism, a patriotism better called greed. The cry "For King and Country" has, over the centuries, wreaked more havoc than it ever settled and decimated the foolish lemmings who believed the propaganda put out by their leaders safe in the background.

Once, in Belgium, I stood in a First World War graveyard, where the white crosses stretched across the grass to the skyline like neat petit point stitched on green velvet, and wondered whether the world would be in the slightest different if all those graves turned back into the young men, brothers and sons, fathers and husbands, who had mindlessly followed idiots and, so doing, laid waste their own lives and the lives of those who loved them.

Zebedee Wooding had, I imagine, been conditioned much as they had in their time, bemused by an image of courage for its own sake that has been labelled "virile" and "he-man" by those for whom it was a great convenience. Being an American male he must, too, have been burdened by all the weight of the Wild West, awed by a thousand celluloid Westworlds featuring all the symbols of masculinity epitomized by John Wayne and Gary Cooper, America's high noon men who did what men must do, in Hollywood at least. Most of us thrilled with them and most of us exchanged the cinemas for the grey pavements outside, leaving their code inside. Zebedee Wooding didn't and Zebedee Wooding is dead.

And yet what shall we do when all the Zebedees have died? Is it entirely ludicrous, absolutely wasteful that a man should refuse to kneel for three hoodlums? On the face of it, such a refusal is exactly the kind of *beau geste* that gets no one anywhere but dead. Better by far, you could argue, that he had done what he was told and lived, thus sparing his family awful anguish. If you veer towards the romantic, you can write a scenario in which Zebedee, still alive, hunts down the hoodlums and delivers them to justice — a far more useful model than dying on a luncheonette floor.

But there are, insistently, other arguments. Suppose all six of the restaurant's clientele had refused to kneel on command? It is possible that even three armed men might have been taken aback, might have been weakened in their resolve, might have run. Perhaps they carried guns because they had learned just how easily guns intimidate people. Perhaps one of those bandits has already passed up another crime because he was forced to realize that even a gun does not necessarily ensure passivity, and most men, unless they are psychopaths, are not prepared always to kill for their own ends.

Besides, these days, who can guarantee that a refusal like Zebedee's is any more surely a death sentence than immediate compliance. Men and women have frequently been killed though they acted in complete obedience to threats. Killed in cold blood crawling, lying down, tied up, powerless and passive in every way. Old men too weak to offer resistance are killed. Old and crippled women are killed. Children are killed. Cowards die alongside the brave.

We can never underestimate the power of a gesture, a power of infinite possibilities in influencing human lives. Gestures make myths and myths make mankind. Today we are all profoundly aware — probably because most of us have rejected the idea of an after-life — that we have one short life and death is the end of everything for us. Paradoxically, that fact makes life at the same time more precious than it has ever been and its voluntary surrender a more impressive act. Once, we could romanticize it, revel in its glory, while imagining our hero or heroine safe in heaven, reaping a just reward. Now we know they will lie and moulder in the earth and now, for the first time, death really is the supreme sacrifice.

Recently, I read a science-fiction story about a future in which medicine had reached such triumphs of transplant and repair that no one ever died except through an accident of overwhelming dimensions. In that future, people were obsessively safety-conscious. No risks were taken, no person ventured out wthout taking extremes of preventative and defensive measures. Why? Because the longer life could last, the more years one could be sacrificing at death, the more "untimely" death became.

The author might have continued to depict other repercussions. It is possible in such a society (and we are not so far away from it ourselves) that tyranny and crime would flourish because those who wish to impose on others can the more easily do it by threatening that uniquely precious thing, life itself.

I would not do what Zebedee Wooding did and I pray secretly that no one I love would, either. But I also know that we are doomed to pay a high price for the increasing importance we place on remaining alive. Already, too many people know that too many other people will not oppose their slightest wish, faced with a gun or a knife or any violent threat. Was Zebedee brave or stupid, proud or pigheaded, heroic or foolhardy? I don't know the answer but I do know that if we all, together, acted as he did, the worst of hoodlumism would vanish overnight.

There's a self-imposed censorship about the Bomb

Real issue avoided in H-bomb row

HOWARD MORLAND

(Morland is the author of the controversial article "The H-bomb Secret" which appears in the November issue of The Progressive magazine following attempts by the U.S. government to block its publication. This is taken from an accompanying article in the same issue.)

I did not set out to prove that the H-bomb secret was already public knowledge. I set out to prove that H-bombs are real — that they have size and shape. The secrecy that keeps them out of sight and mind does not remove them from our lives. They are not score-points in a basketball game between the superpowers, they are industrial products. I would rather have relied on a real H-bomb or a set of official blueprints for my description, and the fact that I used publicly available sources and my own imagination diminishes the impact of my account by reducing its credibility and robbing it of concrete detail.

It is not surprising that the controversy quickly focused on peripheral issues — the government's power to restrain the press, the sources of my information, how the government got advance word that *The Progressive* intended to publish my story, whether its publication would provide Idi Amin with an H-bomb.

The real issue was ignored. It was ignored for the same reason that none of the recent feature films about Vietnam has made a serious effort to portray the Vietnamese honestly. If the story of the Vietnam war were told from the Vietnamese point of view, it would say too much about our leaders that the financial backers of feature films don't want to know, and don't want us to know. If the story of the H-bomb is told without censorship, we cannot avoid acknowledging that the blame for the arms race lies with our own government, not with the Russians. America started it, and America bears the primary responsibility for perpetuating it. The fact is too true and too close to home to be news.

Thus, the real censorship in *The Progressive's* H-bomb secrecy case was not the deletion of technical information from my article; it was the long-standing voluntary censorship, especially in the electronic media, which makes it necessary to stage a sideshow in order to call passing attention to the most seious crisis our civilization has ever faced.

The publication of the H-bomb article in *The Progressive* is certainly a victory for free speech. It is certainly a blow to the mentality embodied in the secrecy provision of the Atomic Energy Act. But there has been no detectable impact on the mad momentum of the nuclear arms race. The SALT II debate hinges on the irrelevant presence of a few thousand Russians in Cuba. No one even talks about getting rid of the Bomb.

Though I have experienced the personal frustration of trying to capitalize on a fleeting notoriety in order to raise a substantive issue, the effort has produced some positive effects. We are miles ahead of where we were six months ago, and the peace movement has acquired some of the credibility that has traditionally been reserved for the Edward Tellers of this world. Ban-the-bomb people are increasingly refusing to take a back seat to ban-the-reactor people in the anti-nuclear movement.

★

'We bluster instead of talk'

THE NATION

Let's see now — do we have this straight? Brezhnev says he'll withdraw up to 20,000 Russian troops and 1,000 tanks from East Germany on the eve of disarmament talks between the NATO and Warsaw Pact nations. He also offers to reduce the number of medium-range missiles if no new Pershing and cruise missiles are installed in Britain, Italy, West Germany, the Netherlands and Belgium. He also wants the United States to ratify SALT II so that SALT III talks on further disarmament can begin.

From the response in Washington, you'd have thought he announced he was sending a Soviet combat brigade to Idaho. President Carter: ". . . an effort designed to disarm the willingness and eagerness of our allies adequately to defend themselves." Zbigniew Brzezinski: It will lead to "intimidation at best and even war." Thus we bluster instead of talk, rearm in order to disarm.

The golden spouse

Russell Baker

Everybody is buying gold by the ounce. It is the biggest thing since disco and, since the price is now $400 an ounce, much more expensive.

Once again I have bet on the wrong horse. In this case, the wrong metal. For years I have been buying aluminum. The kitchen is full of it and it is worthless, absolutely worthless. A man who buys gold every time he can get away from his desk came in to look at it the other day.

I had heard of his vast metallic acquisitions and lured him in with tales of my own, but he became churlish when he saw it was all aluminum. The entire hoard, he told me, wasn't worth a single ounce of gold.

He will sing another tune some day when he wants to warm a can of beans, but I didn't say so out loud. Instead, I tried to get some respect by telling of hundreds and hundreds of ounces of chrome which I had secreted in faraway New England to keep the parking-garage gnomes of Manhattan from taxing it at the rate of $100 a month.

He sneered. Everybody had chrome, he said. At least everybody who owned a decrepit American automobile.

"How about rust?" I asked. I have rust galore.

★ ★ ★

"Bah!" he said and stormed out. I stormed along with him, reasoning that he probably meant to calm his nerves by buying some gold. I wanted to see how he did it.

The truth, which I was ashamed to tell him, was that I didn't know how to buy gold by the ounce. Not knowing commonplace things like that always makes you feel stupid and ashamed.

It was obvious that you didn't walk into a bar and ask for a shot glass of gold. With gold at $400 a shot, few bars would be able to stay in business.

What's more, it was pretty clear that you didn't walk into the confectionery and say, "Give me a pack of chewing gum, a lottery ticket and 50 cents worth of gold."

"Nobody buys 50 cents worth of gold," said my metals friend. It would be so small that the cockroaches would eat it if you left it on the kitchen sink overnight.

"That's one thing you never have to worry about when you're buying cast-iron," I told him, but he wasn't interested in getting out of gold and into my skillets. The gold heat was on him. He went into a drugstore and emerged two minutes later flushed with pleasure, relaxed and talkative.

★ ★ ★

"That was splendid," he said.

"You had a quick bromide?"

"I just bought gold," he confided.

"They sell it in drugstores?"

"On the telephone," he said. "I order it by telephone."

"Do they deliver?"

"You have been stockpiling rust too long," he said.

"When are the big-metal boys going to dump gold and get into brass?" I asked. I have invested heavily in brass.

"In Zurich," he said, "we refer to brass as 'the metal equivalent of the American dollar — fit only to rest your feet on when you go to the bar to celebrate your daily gold.' "

In good spirits produced by his purchase, he invited me home to meet his wife. She had a heart of gold. And not only a heart, but also lungs, kidneys, head, hair and liver — all of pure gold.

"Yes," he said, "I have a solid gold wife. I had her cast when gold was only $100 an ounce. Do you know what that means?"

"That she makes a cool, quiet and rigid helpmate," I suggested.

"That, of course," he said. "But the principal point is that she has appreciated 400 per cent during a period in which the dollar has lost 50 per cent of its value."

"Then you recommend a solid gold wife as the perfect hedge against inflation?"

"Oh, I could have had a papier-mache wife of Swiss francs and German marks and done well enough," he said, "but she'd be harder to keep dusted than a gold wife."

On the other hand, I pointed out, an aluminum wife would be much lighter to move around.

★ ★ ★

"Not interested," he said.

"With a cast-iron wife you wouldn't have to worry about cockroach nibbles."

"Nonsense," he said.

"A wife made of rust would enchant you with constant changes of complexion."

"You need a drink," he said, producing a bottle worth one-fortieth of an ounce of gold. The liquid was dark amber. I declined the stuff and left. You couldn't be sure what this man kept in his bottles. Quite possibly, I thought, he had a brew that would convert me into 170 pounds of copper.

New York Times

The war on words

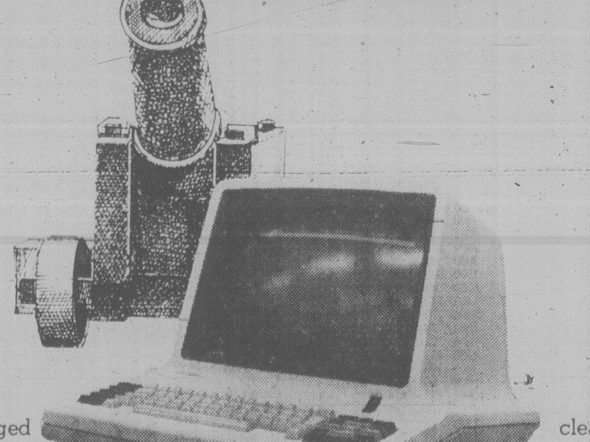

Business is besieged by words. Hordes of wordy documents are overrunning it. Important facts are camouflaged by a smokescreen of irrelevant information. The casualties are mounting as office productivity advances at a painstaking pace. The costs in office support staff are reaching staggering proportions. Beleaguered managers are beginning to despair.

But help is on the horizon. A powerful weapon is coming to the fore in the war on words — the Micom word processor. A weapon of truly awesome effectiveness, it makes every secretary enter the battle with renewed vigor and morale — editing, correcting and retyping documents with the strength of two. It sweeps the minefields of exploding information, clearing the way to vital business data crucial to managers. It stores, retrieves and manipulates data, documents and files to help plan their strategy.

Under the generalship of wise managers the Micom will turn the tide in business' favor. It will dramatically reduce the cost of the war on words, bringing peace to the office and prosperity to the corporate balance sheet.

The Micom word processor is a machine of demonstrated superiority, designed and built by the world leader in word processing technology. Call us and we'll be happy to unveil its secrets.

Offices throughout North America

In Victoria
Phone 388-9621

MICOM

the ultimate weapon in the war on words

PHILIPS

PHILIPS

TORONTO STOCK EXCHANGE TRADING

Distributed By CP

Toronto Stock Exchange—Nov. 6

Complzte tabulation of Tuesday transactions. Quotations in cents unless marked $. z—Odd lot, xd—Ex-dividend, xr—Ex-rights, xw — Ex-warrants. Net change is from previous board-lot closing sale.

Stock	Sales	High	Low	Close	Net Ch'ge
A and B					
A.G.F.M	956	285	280	285	+ 5
Aby Gln w	500	$5⅛	5⅛	5⅛	— ⅜
Abitibi	10660	$18¼	18	18⅛	— ⅛
Abitbi 10	308	$52¼	52	52¼	+ ¼
Acklands	325	$16⅛	16⅛	16⅛	+ ⅛
Action Trd	4710	44	44	44	
Adanac M	5300	430	420	420	—15
Advocate	900	220	220	220	
Afton Min	400	$20¾	20¾	20¾	— ¾
Agnico E	10250	$6⅞	6⅞	6⅞	
Agra Ind A	700	$5	490	490	— 5
Akaitcho	10900	133	125	133	+ 8
Albany	12400	107	100	105	+ 3
[illegible]					
Woodreef	28700	43	41	42	
Woodwd A	120	$22	22	22	— ½
Wrlwld	200	$16¼	16¼	16¼	— ¼
Wr Harg	1025	116	116	116	— 4
Yk Bear	1300	$8½	8⅛	8½	+ ⅛
York Cons	2000	38	38	38	+ ½
Y Lambton	2351	185	178	178	— 2
Trust Units					
BBC R'un	910	$14¾	14½	14¾	— ⅛
BM-Rtun	1832	$9¾	9½	9½	— ¼
C Perm un	2183	$7⅝	7½	7½	+ ⅛
C Realty u	540	$7⅛	7⅛	7⅛	+ ⅛
TD Realty	2315	$23¼	23	23¼	

VANCOUVER

Stock	Sales	High	Low	Close	Net Ch'ge
Resource and Development					
[illegible]					

today's markets

Toronto

TORONTO (CP) — The Toronto stock market fell moderately in mid-afternoon trading Tuesday. Activity was also moderate.

Trading in shares of Premier Cablevision Ltd., Canadian Cablesystems Ltd. and Western Broadcasting Ltd. resumed at the opening following halts Monday.

Canadian Cablesystems has offered to buy control of Premier Cablevision for $20 a share. Western Broadcasting has a 26-per-cent interest in Premier.

Premier's stock gained ¾ to $15¾ by 2 p.m. and Canadian Cablesystems A added ¼ to $13½. There were no sales in Western Broadcasting A, which last traded at $10¼, or Western B, which last traded at $10.

On the resource and development board, Eagle River Mines was up .02 at .42 on 70,000 shares and Seadrift Resources was down .03 at .80 on 53,333. Rhodes Resources was down .10 at $2.35 on 25,000 and Lorcan Resources was up .11 at $1.47 on 24,600. Q.C. Explorations was unchanged at .72 and Greenwood Exploration was up .10 at $2.05.

On the curb exchange, Warrior Resources was up .05 at $2.05 on 90,700 shares and March Resources was up .32 at $1.32 on 88,600. Burlington Gold was up .06 at .40 on 41,300 and Tagus Resources was down .06 at .93 on 33,000. Jalna Resources was up .10 at .90 and Beach Gold Mines was up .05 at .42.

Vancouver

VANCOUVER (CP) — Prices were down in active trading on the Vancouver Stock Exchange. Volume to 10:56 a.m. PST was 1,691,046 shares.

Of stocks traded 93 advanced, 117 declined and 159 remained unchanged.

In the industrials, B.C. Resources Investment Corp. was down .15 at $6.95 on 68,465 shares and Grouse Mountain was up .01 at .91 on 3,000. Canfor Investment Preferred A was unchanged at $5¼ on 1,300 and Taro Industries was up .05 at $3.15 on 1,250. Renn Industries was unchanged at .95 and Canadian Javelin Ltd. was up .10 at $1.00.

New York

NEW YORK (AP) — The stock market remained on the defensive amid uneasiness over political tension between the United States and Iran.

Trading remained very quiet. Some banks and other invesing institutions were closed for Election Day.

Demonstrators in Iran continued to hold some Americans hostage Tuesday.

And Iran's oil minister was quoted as saying he was prepared to cut off oil supplies to the United States if the Ayatollah Khomeini instructed him to do so.

Another negative influence was General Motors' announcement Monday that it would pay a $1.50-a-share yearend dividend, down from $2.50 last year.

GM shares slipped ⅛ to $56.

Metals

LONDON (CP) — Closing metal prices Tuesday in pounds sterling a metric ton; silver in pence a troy ounce.

Copper spot 956.5-957.5; copper future 975.5-976

Tin spot 7,680-7,700; tin future 7,510-7,520

Lead spot 556-557; lead future 554-555

Zinc spot 331-332; zinc future 341-342

Silver spot 798-800; silver future 814.5-815

Aluminium spot 805-810; aluminium future 780-782

Nickel spot 2,790-2,810; nickel future 2,830-2,850

London

LONDON (Reuter) — The London stock market declined moderately at the close of trading Tuesday.

The London *Financial Times* Index of 30 industrials closed at 418.5, off 2.5.

Oils and banks firmed while industrials were mixed.

Canadian shares eased.

Vancouver 10:15

By The Canadian Press

Following are 10:15 a.m. PST prices on a selected list of stocks provided by the Vancouver Stock Exchange. Net change is from previous day's close.

Stock	Sales	High	Low	10:15	Ch'ge
Resource and Development					
Eagle R	57500	45	41	44	+4
Seadrft	42333	82	76	79	—4
Rhodes	22500	240	230	235	—10
Lorcan	20500	150	138	150	+14
Mid Mtn	19500	83	83	83	—6
Grnwd	19300	205	195	205	+10
QC Exp	16600	73	70	73	+1
S Jcinto	14500	34	28	34	+5
Rho w a	13500	80	80	80	
Cobre	13000	50	48	48	
INDUSTRIALS					
Bcric	52090	710	685	695	— 15
Grouse	2500	95	90	95	+5
Canfor	1300	$5¼	5¼	5¼	
Taro	1150	315	315	315	+5
Renn In	1000	95	95	95	
Cdn Jvln	616	100	100	100	+10

Closing Averages

TORONTO

Minerals	1409.34	—10.65
Financ'l	1081.48	— 2.55
Oil, Gas	3248.98	—12.03
Industry	1131.41	— 3.41
Utilities	1445.72	— 7.21
Consum	1383.36	+ 6.18
Merch	1183.01	— 2.35
Forest	1413.91	— 7.36
Transp't	2271.12	+30.17
Pipeline	1843.15	— 8.80
Manage	1806.31	—20.66
Comm.	1420.13	+17.43
Golds	1927.34	+48.88
Building	3593.82	—22.93

Volume 4.1 million.

NEW YORK

30 Ind.	806.48	— 6.15
20 Tran.	230.33	— 0.68
15 Util.	99.49	— 0.27
65 Stk.	281.22	— 1.55

Volume 22.0 million

Ford sales up

OAKVILLE, Ont. (CP) — Ford Motor Co. of Canada Ltd. sold 32,360 new cars and trucks last month, up from 30,497 in October of last year, the company reported today.

The total included 20,318 North American-built cars and 216 imported cars, compared with 19,487 and 717 a year earlier, and 11,826 trucks, compared with 10,293.

Earnings

Gregory Industries Ltd., nine months ended Sept. 30: 1979, $1,653,848, $1.90 a share; 1978, $1,309,000, $1.27.

Indal Ltd., nine months ended Sept. 30: 1979, $15,700,000, $1.50 a share; 1978, $11,200,000, $1.61.

OPI Ltd., nine months ended Sept. 30: 1979, $2,739,000, $2.45 a share; 1978, $1,981,000, $1.80.

Seaboard Life Insurance Co., nine months ended Sept. 30: 1979, $1,011,526, $1.85 a share; 1978, $857,513, $1.58.

Thomson Newspapers Ltd., nine months ended Sept. 30: 1979, $42,980,000, 86.1 cents a share; 1978, $39,007,537, 78 cents.

UAP Inc., first nine months: 1979, $1,043,000, $1.18 a share; 1978, $2,002,000, $2.19.

Northern Telecom Ltd., nine months ended Sept. 30: 1979, $78,360,000, $2.64 a share; 1978, $63,399,000, $2.27.

Peoples Jewellers Ltd., year ended Aug. 31: 1979, $7,655,000, $2.34 a share; 1978, $5,317,000, $1.74.

Preston Mines Ltd., nine months ended Sept. 30: 1979, $19,845,000, $2.25 a share; 1978, $18,247,000, $2.07.

Dividends

Canada Safeway Ltd., 4.40 per cent pfd., $1.10, Jan. 1, record Dec. 1.

Cyprus Anvil Mining Corp., 15 cents, Dec. 1, record Nov. 23.

Gibraltar Mines Ltd., 35 cents, an increase of 10 cents, plus an extra of 35 cents, Dec. 17, record Nov. 30.

Southam Inc., 30 cents, Dec. 28, record Dec. 12.

Whonnock Industries Ltd., class A, 12 cents, Nov. 30, record Nov. 9.

$ Exchange

IN VICTORIA today bank purchase of U.S. funds in terms of Canadian dollars is 1.1810 for cash, 1.1815 for cheques and 1.1410 for coins. Selling rates are 1.1930 for cash and 1.1915 for cheques.

IN MONTREAL, the U.S. dollar in terms of Canadian funds at noon today was up 3/100 at $1.1846. Pound sterling was up 27/50 at $2.4563.

IN NEW YORK, the Canadian dollar was down 1/50 at $0.8442 and pound sterling was up 2/50 at $2.0735.

Foreign exchange

MONTREAL (CP) — Tuesday's foreign exchange nominal selling rates at 11 a.m. EST supplied by the Bank of Montreal in Canadian funds. (The rates are called nominal because they fluctuate during the day and vary at each bank. x-Fixed monthly rate.)

Australian dollar 1.3000, Austria schilling .0922, Bahamas dollar 1.1950, Barbados dollar .5960, Belgium cnv franc .041100, Bermuda dollar 1.1950, Brazil cruzeiro .0654, xBulgaria lev 1.329, China renminbi .7840, xColombia peso .0362, xCzechoslovakia crown .2385, Denmark krone .2240, East Caribbean dollar .4410, France franc .2830, Germany mark .6630, Greece drachma .0320, Hong Kong dollar .2360, xHungarian forint .03344, India rupee .1460, Irish pound 2.4300, Italy lira .001435, Jamaica dollar .6675, Japan yen .005040, Kuwait dinar 4.2430, Mexico peso .0520, Netherland guilder .5970, N.Z. dollar 1.1480, Norway krone .2370, xPoland zloty .0382, Portugal escudo .0235, xRomania leu .2576, Saudi Arabia rival .3530, Singapore dollar .5430, South Africa rand 1.4330, Spain peseta .01795, Sweden krona .2810, Switzerland franc .7225, Trin-Tob dollar .4955, U.K. pound 2.4575, U.S. dollar 1.1846, xU.S.S.R. ruble 1.7089, Venezuela bolivar .2628.

Cattle

CALGARY (CP) — Receipts to 11 a.m. today at the Calgary public stockyards of 825 head consisted of a light supply of all classes.

Trade was dull to moderate throughout. Heavyweight fat steers were sharply discounted with very little buyer interest shown.

A1-2 slaughter heifers of average condition traded fully steady. Slaughter cows of all grades also traded fully steady while slaughter bulls sold about steady from a very narrow demand.

Steers A1-2 over 1,150 lbs. 65-68. Heifers A1-2 over 850 lbs. 69-70.70. Cows D1-2 48-50.50; D3-5 43-48. Good bulls 66-69.

This morning's feeder cattle receipts were mostly common and medium kinds selling at steady prices to a moderate local and Eastern demand.

Gold

LONDON (AP) — Closing gold prices Tuesday, in U.S. dollars an ounce:

London 383.75, Paris 391.58, Frankfurt 382.58, Zurich 384.50, Hong Kong 375.27.

LAWYER WANTED

with experience in conveyancing foreclosures, Mechanics' Liens. Apply Heath & Company, Barristers & Solicitors, 3371 Oak Street, Victoria, Attention: Mr. Irving, Phone **386-1336.**

TAX SHELTER

10% Capital Cost Allowance (C.C.A. No. 32)

If you want to enjoy this transferable 10% C.C.A., you will have to have title before Dec. 31st, 1979.

WE HAVE 9 TOWNHOUSES ALL NICELY RENTED .... $500,000 (TERMS)

TWO SUPER TOWNHOUSES RENTED TO GOOD TENANTS $114,000

CALL: PETER BROWN OF

P.R. BROWN & SONS LTD. Est. 1900

762 FORT STREET, VICTORIA PHONE 385-3435

11-4

13¼%

Guaranteed Investment Certificates

	Interest Paid Annually Regular	Interest Paid Annually Cashable	Interest Paid Semi-Annually Regular	Interest Paid Semi-Annually Cashable
1 yr.	13¼%	12 %	13 %	11¾%
2 yr.	12¾	11¼	12½	11
3-5 yr.	12¼	11¼	12	11
6 yr.	10¾	10¾	10½	10½
7-20 yr.	10½	10	10¼	9¾

$1,000 minimum.
Cashable certificates can be cashed at any time at reduced rates.
Monthly interest is available at semi-annual rates for $10,000 or more. Under $10,000, the rate is reduced ¼%.
All rates subject to change without notice.
Member Canada Deposit Insurance Corporation.

Canada Trust

View at Broad.

Alberta

Complete tabulation of Monday trans-actions. Quotations in cents unless marked $. Net change is from previous board-lot closing sale.

Stock	Sales	High	Low	Close	Ch'ge
Acroll	2150	170	155	155	—20
Amalta	2500	105	105	105	
Aquarius	2900	250	250	250	—10
Ashlu Ex	2000	170	170	170	—5
Baretta	3200	200	190	190	—5
Barons	104600	60	53	55	—3
Bearcat	7000	375	375	375	—15
Bearcat wt	1050	85	85	85	—25
Bighart	2600	$6⅞	6¾	6⅞	+ ⅜
Bonn	3300	255	235	235	—20
Cairn	1000	$9	9	9	
Challengr	100	350	350	350	
Chipman	1500	250	250	250	—10
Cinnabar Pk	1500	65	60	60	—9
Clearport	500	265	265	265	+5
Cochrane	700	280	280	280	—20
Concept	2550	$5½	5⅜	5⅜	— ⅛
Cultus	5000	37	37	37	
Flag	400	115	115	115	—5
Flinflon	3550	85	85	85	+15
Ft Norman	1550	415	405	405	—20
Gulch	400	320	320	320	—5
Howesnd	1000	47	47	47	—6
Tika	4700	110	102	110	+10
Jupiter	12100	180	175	180	—5
Kelvin	930	260	260	260	+10
LCM Res	3000	145	145	145	—5
Loil	73300	125	120	120	+5
Major Res	600	110	110	110	+10
Mid East	3250	37	37	37	
Missi	2550	150	145	150	+10
Mt Jamie	8000	260	250	255	+15
Multiple	7000	120	110	120	
Nesbitt	1900	165	165	165	
New Domin	15700	$6⅞	6¾	6¾	
New 44	1000	$10½	10	10	— ⅞
Newport	8900	165	150	150	—20
Newport wt	8500	85	75	75	—5
Newpass	3000	65	65	65	
North Cont	40336	24	21½	23	
Norminco	400	140	140	140	
Northstar	34682	$5⅞	5½	5⅝	
Omega	3300	$6¼	6⅛	6⅛	— ⅛
Orbit	1200	$5⅜	5¼	5¼	— ¼
Paramnt	1400	$6¼	6⅛	6⅛	
Penstar	6000	65	64	65	—5
Peregrine	1000	255	255	255	
Ranchmns	200	$7⅜	7⅜	7⅜	
Renable	6400	270	255	260	+5
Rio Alto	2500	200	195	200	+20
Rupertslnd	400	360	350	360	+10
Sastex	2500	90	85	85	—5
Seagull	2200	335	320	320	—5
Sparrow	3900	112	110	110	—5
Strand	1900	300	290	290	+20
Troy	3000	$8	7⅞	7⅞	+ ⅛
Twin Richfd	1600	500	490	500	
Univ Ex	2600	275	270	270	—9
XRG Inter	3200	$7½	6⅞	7½	+ ½
Zephyr	7700	$7½	7¼	7⅜	+ ⅜
Cavalier	425	400	400	400	
Cree Lake	11300	395	395	395	+5
Killucan	3000	250	250	250	+10
Portage Av	10000	50	50	50	
Baretta rt	16000	9	9	9	
Summit Res	500	200	200	200	

Total sales: 473,072.

APPOINTMENT
FRANKI CANADA LIMITED

David W. Mitchell, P. Eng.

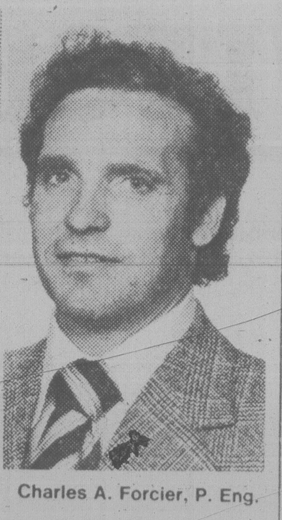

Charles A. Forcier, P. Eng.

Mr. H.J. VanderNoot, Chairman of the Board and Chief Executive Officer of Franki Canada Limited, is pleased to announce the appointments of David W. Mitchell, P. Eng., to the position of Vice-President and General Manager Western Canada, and Charles A. Forcier, P. Eng., to the position of Manager, Pacific Division.

David Mitchell is a graduate of the University of Manitoba and of the University of Alberta where he obtained a master's degree in Civil Engineering. Prior to his appointment, he was Manager of the Pacific Division of Franki Canada Limited in Vancouver. In his new capacities, Mr. Mitchell will be responsible for the operations of Franki Canada Limited in the Western Provinces, with offices in Edmonton.

Charles Forcier is a graduate in Civil Engineering of the University of Saskatchewan. He was formerly Works Manager of Pacific Division and replaces Mr. Mitchell as Manager of Pacific Division.

Franki Canada Limited is Canada's leading trade contractor in deep foundations, with offices in Montreal, Toronto, Edmonton, Calgary and Vancouver.

•••

Grain quotes

Monday

WINNIPEG

(Quotations in tonnes.)

	Open	High	Low	Close	Fri.
Flax					
Nov	345.50	347.00	345.50	347.00	345.00
Dec	320.50	323.50	318.00	318.40	320.50
May	328.50	328.50	325.60	326.60	326.50
Rapeseed					
Nov	312.00	312.00	310.00	311.50	309.00
Jan	320.00	320.40	318.00	319.40	317.00
Mar	322.00	323.00	321.20	322.00	320.40
Barley					
Dec	116.00	117.40	116.00	116.80	115.70
Mar	113.80	115.10	113.80	114.60	113.50
May	113.80	114.90	113.60	114.20	113.50
Oats					
Dec	113.00	113.50	113.00	113.40	112.60
Mar	111.50	111.90	111.20	111.90	111.20
May	110.40	110.90	110.30	110.90	110.40
Feed wheat					
Dec	138.00	138.30	137.90	138.30	138.00
Mar	133.50	134.60	133.50	134.60	133.60
May	131.70	132.80	131.70	132.70	131.70
Rye					
Dec	168.00	169.50	167.80	169.50	168.00
May	177.80	178.90	177.80	178.90	177.80
Jly	171.00	173.00	171.00	173.00	171.00

CHICAGO

(Quotations in bushels.)

	Open	High	Low	Close	Ch'ge
Wheat					
Dec	4.11	4.20	4.11	4.16½	+.06¾
Mar	4.34	4.41	4.33½	4.37½	+.06
May	4.43	4.48	4.42	4.46	+.06¼
Corn					
Dec	2.61¾	2.65¼	2.61¾	2.63¼	+.02¼
Mar	2.80½	2.83	2.79¾	2.81	+.02
May	2.91½	2.94½	2.91½	2.92¾	+.02¼
Oats					
Dec	1.41	1.43½	1.40⅜	1.42¾	+.02
Mar	1.55¼	1.58	1.55	1.57¼	+.02¼
May	1.63½	1.66¼	1.63½	1.65¾	+.02½
Soybeans					
Nov	6.46	6.54	6.46	6.46¼	+.01¾
Jan	6.68	6.74½	6.66	6.66½	+.00¾
Mar	6.91	6.96	6.88	6.88¾	+.01½
Soybean oil					
Dec		26.40	25.85	26.07	—.10
Jan		26.05	25.55	25.73	—.02
Mar		25.73	25.35	25.53	+.08
Soybean meal					
Dec		184.90	182.80	183.10	+.60
Jan		187.40	185.50	185.70	+.60
Mar		190.50	189.00	189.20	+.40

You are Invited . . .

To view a special collection of 18K gold watches by Girard-Perregaux of Switzerland Priced from $1325-$17,500

On display until Nov. 16 at:

de Goutière, JEWELLERS LTD.

592-3224 2542 ESTEVAN AVE. VICTORIA B.C.

CLOSED MONDAYS

11-6

Introducing . . .

Quadra Court House
3960 QUADRA

(In the Old Winery adjacent to The Keg and Cleaver Restaurant)

★ It's a racquetball club ★ It's a squash club
★ It's a health club ★ It's a hand ball club
★ It's a new lifestyle for men and women

Six championship racquetball courts (three with glass-back walls). Three international squash courts (all with glass-back walls). Fully equipped exercise centre. Tastefully appointed dressing areas for personal grooming. Abundantly stocked equipment centre.

Quadra Court House, where comfort and congeniality are the order of the day, will please the most discriminating of persons with its warm and cosy fireside lounge; for intimate, courtside viewing and refreshments, our wallbanger haven lounge for the post-game parley.

Club Members Enjoy: 48-hour advance booking privileges — court playing times are in 45-minute segments. Men's and women's change rooms, each with sauna, whirlpool, personal grooming centre and individual storage lockers. Optional towel service at $10 per year. Fully equipped exercise room. Organized league play and club competitions. Nursery facility (9:30 a.m.-11:30 a.m.). Open 6:30 a.m.-midnight Monday-Saturday, 9 a.m.-9 p.m. Sundays and holidays.

There is a charter membership fee with reasonable monthly dues.

★ MEMBERSHIPS AVAILABLE NOW!

For a detailed brochure call: Ms. Linda Hildebrand at 479-3346

★ OPENING FEBRUARY 1, 1980 ★

11-6

THE CHOICE IS YOURS

GUARANTEED TERM INVESTMENTS

SHORT TERM 13% 180 days

1 YEAR 13½% annually

5 YEARS 12⅜% annually

RRSP 12⅜% annually 5 years

RHOSP 12% annually 5 years

no fees

min. $500 (short term $5,000)

Credit Foncier
CREDIT FONCIER TRUST
Victoria 1019 Blanshard St (604) 388-6601
Vancouver 681-5464 • White Rock 531-7625 • Vernon 542-4377 • Prince George 564-2300

Options

Monday

Closing prices of all traded options. Sales unit is 100 shares. P denotes puts. (Trans-Canada options combine Montreal and Toronto exchange option trading):

Options	Vol	Int	Last	Close
Abitibi Fb 17½	2	617	160	$18¼
Abitibi Fb 20	10	1618	75	$18¼
Abitibi My 17½	1	207	$2⅜	$18¼
Abitibi Nv 17½	10	518	70	$18¼
Abitibi Nv 20	4	1275	5	$18¼
Alt GA Fb 22½	3	203	$2⅜	$23⅛
Alt GA Fb 22½p	2	3	150	$23⅛
Alt GA Fb 25	13	685	130	$23⅛
Alt GA Fb 27½	12	246	80	$23⅛
Alt GA My 20	2	56	$5	$23⅛
Alt GA My 25	6	328	$2¼	$23⅛
Alt GA Nv 25	6	535	10	$23⅛
Alcan Fb 45	19	390	195	$43½
Alcan My 45	27	387	$3¼	$43½
Alcan My 45 p	4	23	$4⅛	$43½
Alcan My 50 p	2	4	$6⅞	$43½
Alcan Nv 40	2	69	$3¾	$43½
Alcan Nv 50 p	2	10	$7	$43½
Aqutin Mr 50	10	89	100	$36
Aqutin Jn 50	2	3	175	$36
Aqutin Dc 35	29	403	$2¾	$36
Aqutin Dc 40	8	512	125	$36
Aqutin Dc 45	10	493	75	$36
Asama Ja 17½	8	431	$2	$18¼
Asama Ja 20	38	1641	90	$18¼
Asama Ja 22½	2	583	60	$18¼
Asama Ap 15	1	52	$5	$18¼
Asama Ap 17½	3	124	$3½	$18¼
Asama Ap 20	28	470	$2	$18¼
Asama Jy 17½	3	21	$4⅛	$18¼
Bell Can Fb 20	5	223	130	$20¼
Bell Can Fb 22½	35	826	35	$20¼
Bell Can Nv 22½	1	676	5	$20¼
Brscn A Fb 22½	5	496	180	$21⅞
Brscn A Fb 25	18	1052	90	$21⅞
Brscn A My 20	50	60	$3⅝	$21⅞
Brscn A Nv 27½	3	485	5	$21⅞
Bk Mtl Fb 22½	5	318	140	$21⅞
Bk Mtl Fb 22½p	1	31	150	$21⅞
Bk Mtl Fb 25	2	576	60	$21⅞
Bk Mtl Fb 25 p	10	39	$3	$21⅞
Bk Mtl My 22½	43	440	$2¼	$21⅞
Bk Mtl My 25	4	451	100	$21⅞
Bk Mtl Nv 22½	12	562	25	$21⅞
Bk Mtl Nv 25 p	10	10	$3¼	$21⅞
Bk Mtl Nv 27½	30	825	5	$21⅞
BP Can Ja 40	5	469	$2½	$36¾
BP Can Ap 32½	2	10	$7½	$36¾
BP Can Ap 40	2	82	$4	$36¾
Bow Val Ja 40	24	569	$6½	$42⅝
Bow Val Ja 40 p	60	125	$2⅝	$42⅝
Bow Val Ja 45	157	454	$3⅞	$42⅝
Bow Val Ap 40 p	1	5	$3½	$42⅝
CBth A Ap 15	1	419	100	$13⅜
CBth A Jy 15	10	33	125	$13⅜
C Gas Dc 25	2	90	75	$23⅞
CP Ltd Fb 30	35	199	$5⅛	$34
CP Ltd Fb 32½	40	245	$4	$34
CP Ltd Fb 32½p	5	9	130	$34
CP Ltd Fb 35	54	329	$2¼	$34
CP Ltd Fb 40	16	390	90	$34
CP Ltd My 35	10	210	$4	$34
CP Ltd My 40	5	212	$2⅜	$34
CP Ltd Nv 32½	4	234	$2	$34
CP Ltd Nv 35	30	241	60	$34
Denis Ja 22½	5	65	$8½	$31⅛
Denis Ja 30	12	172	$3¼	$31⅛
Denis Ja 30 p	5	21	$2	$31⅛
Denis Ja 32½	50	103	$2	$31⅛
Denis Ja 35	7	127	125	$31⅛
Dom M Ja 55	15	39	75	$43¼
D Pete Ja 30	10	133	$16	$44½
D Pete Ja 40	13	522	$7⅜	$44½
D Pete Ja 40 p	13	386	125	$44½
D Pete Ja 45	148	1712	$3⅞	$44½
D Pete Ja 45 p	19	263	$3⅛	$44½
D Pete Ja 50	166	4595	$2¼	$44½
D Pete Ja 50 p	1	165	$6¼	$44½
D Pete Ja 55	304	4668	110	$44½
D Pete Ap 40	6	151	$10	$44½
D Pete Ap 45	1	186	$7	$44½
D Pete Ap 45 p	1	112	$4½	$44½
D Pete Ap 50	27	793	$4¾	$44½
D Pete Ap 55	6	768	$3⅜	$44½
D Pete Jy 45	18	265	$9	$44½
D Pete Jy 45 p	2	24	$5¼	$44½
D Pete Jy 50	29	179	$7	$44½
D Pete Jy 55	80	316	$4⅞	$44½
D Pete Jy 55 p	10	11	$10½	$44½
Gulf C Fb 70 p	10	65	125	$95¼
Gulf C Fb 80	9	89	$21¼	$95¼
Gulf C Fb 90	2	163	$17	$95¼
Gulf C Fb 90 p	25	56	$7	$95¼
Gulf C Fb 95	32	352	$12	$95¼
Gulf C Fb 95 p	20	29	$7¾	$95¼
Gulf C Fb100	75	419	$9	$95¼
Gulf C Fb100 p	7	16	$12	$95¼
Gulf C Fb110	21	636	$5⅜	$95¼
Gulf C My 65 p	3	64	175	$95¼
Gulf C My 75 p	1	11	$3¼	$95¼
Gulf C My 85 p	2	6	$6	$95¼
Gulf C My 95	5	84	$18	$95¼
Gulf C My100	1	44	$15	$95¼
Gulf C My110	12	93	$10½	$95¼
Gulf C Nv 60	3	100	$32½	$95¼
Gulf C Nv 70	1	90	$25¼	$95¼
Gulf C Nv 75	5	153	$20	$95¼
Gulf C Nv 85	40	135	$10½	$95¼
Gulf C Nv 85 p	46	64	40	$95¼
Gulf C Nv 90	45	557	$7	$95¼
Gulf C Nv 90 p	15	53	100	$95¼
Gulf C Nv 95	146	671	$3½	$95¼
Gulf C Nv 95 p	14	29	$3	$95¼
Gulf C Nv100	164	1634	170	$95¼
Gnstar Ja 20	8	25	$3¼	$22⅜
Gnstar Ja 22½	10	153	160	$22⅜
Husky Ja 70	3	38	$5	$68½
Husky Ja 75	5	32	$2¾	$68½
IAC Mr 17½	3	128	50	$14⅞
IAC Mr 20	5	113	10	$14⅞
IAC Jn 17½	9	6	65	$14⅞
IAC Dc 17½	1	45	20	$14⅞
IOil A Fb 35	110	448	$8½	$41¾
IOil A Fb 40	34	1195	$5	$41¾
IOil A Fb 40 p	75	109	$2¾	$41¾
IOil A Fb 45	36	1590	$2⅞	$41¾
IOil A My 35	5	123	$10½	$41¾
IOil A My 40	5	283	$7	$41¾
IOil A My 45	37	452	$4½	$41¾
IOil A Nv 30	36	296	$11½	$41¾
IOil A Nv 35	13	725	$6¾	$41¾
IOil A Nv 40	82	1221	$2¼	$41¾
IOil A Nv 45	18	1242	35	$41¾
Kaiser Ja 25	2	59	$4½	$28¾
Kaiser Ja 27½	13	95	$3½	$28¾
Kaiser Ja 30	31	427	$2	$28¾
Kaiser Ja 35	1	195	130	$28¾
Kaiser Ap 32½	6	45	190	$28¾
Labat A Ja 20	5	83	$3	$22¾
Labat A Ja 22½	10	581	135	$22¾
Labat A Ja 25	10	848	55	$22¾
Labat A Ja 27½	5	104	20	$22¾
Labat A Ap 25	5	176	100	$22¾
MB Ltd Fb 25	30	339	115	$23¼
MB Ltd My 22½	3	29	$3⅝	$23¼
MB Ltd My 25	20	43	$2	$23¼
MB Ltd Nv 22½	18	191	150	$23¼
MB Ltd Nv 25	4	432	25	$23¼
MB Ltd Nv 27½	20	850	5	$23¼
MB Ltd Nv 30	7	886	5	$23¼
Inco Fb 20	3	164	$3⅜	$21⅞
Inco Fb 22½	71	1144	$2	$21⅞
Inco Fb 25	16	1798	130	$21⅞
Inco Fb 25 p	9	95	$3⅜	$21⅞
Inco Fb 27½	2	1235	65	$21⅞
Inco My 20	10	146	$5	$21⅞
Inco My 25	5	494	$2	$21⅞
Inco My 27½	7	370	135	$21⅞
Inco Nv 20	52	461	185	$21⅞
Inco Nv 22½	118	910	30	$21⅞
Inco Nv 22½p	1	143	60	$21⅞
Inco Nv 25	11	4273	1	$21⅞
Inco Nv 25 p	1	40	$2⅞	$21⅞
Inco Nv 27½	24	794	5	$21⅞
Norcn Fb 20	5	1204	$7	$26¼
Norcn Fb 25	114	1231	$3½	$26¼
Norcn Fb 27½	26	930	$2½	$26¼
Norcn Fb 30	3	1742	150	$26¼
Norcn My 20	20	91	$8	$26¼
Norcn My 25	6	352	$5	$26¼
Norcn My 27½	10	289	$3½	$26¼
Norcn My 30	43	908	$2⅜	$26¼
Norcn Nv 22½	42	571	$3⅝	$26¼
Norcn Nv 25	199	1638	150	$26¼
Norcn Nv 25 p	5	62	20	$26¼
Norcn Nv 27½	16	1159	60	$26¼
Norcn Nv 30	30	1778	15	$26¼
Noran Fb 15	3	889	$4⅜	$18¾
Noran Fb 17½	2	224	$2⅞	$18¾
Noran Fb 18⅜	2	305	$2	$18¾
Noran Fb 20	42	1475	115	$18¾
Noran My 18⅜	1	211	$3¼	$18¾
Noran My 20	2	540	$2¼	$18¾
Noran My 22½	2	289	130	$18¾
Noran Nv 13⅜	5	409	$5⅜	$18¾
Noran Nv 15	10	588	$3¾	$18¾
Noran Nv 18⅜	31	1140	50	$18¾
[illegible]	[illegible]	[illegible]	[illegible]	[illegible]
Rang Ap 30	7	[illegible]	125	$40
Rang Ap 40	12	49	$6	$40
Shell C Fb 17½	10	23	$14	$31½
Shell C Fb 20	10	116	$11¾	$31½
Shell C Fb 22½	2	123	$9¾	$31½
Shell C Fb 25	21	285	$8	$31½
Shell C Fb 27½	2	372	$6	$31½
Shell C Fb 30	33	576	$4¼	$31½
Shell C Fb 30 p	14	14	$2½	$31½
Shell Ch Fb 32½	140	491	$3¼	$31½
Shell C Fb 35	46	448	$2¼	$31½
Shell C My 25	3	174	$8¾	$31½
Shell C My 30	24	399	$5¾	$31½
Shell C My 32½	40	375	$5	$31½
Shell C My 35	50	417	$3½	$31½
Shell C Nv 17½	3	14	$13½	$31½
Shell C Nv 20	2	280	$11	$31½
Shell C Nv 22½	4	344	$9	$31½
Shell C Nv 25	1	434	$6½	$31½
Shell C Nv 27½	36	346	$3⅞	$31½
Stlco A Fb 25	12	79	$2½	$26¼
Stlco A Fb 27½	10	316	120	$26¼
Stlco A My 27½	30	164	$2	$26¼
Stlco A Nv 27½	10	138	20	$26¼
Stlco A Nv 30	5	933	5	$26¼
Total P Ja 20	34	60	$6½	$25¾
Total P Ja 20 p	5	58	50	$25¾
Total P Ja 22½	41	393	$4¾	$25¾
Total P Ja 25	352	1329	$3⅛	$25¾
Total P Ja 25 p	7	173	150	$25¾
Total P Ja 27½	364	1056	$2⅛	$25¾
Total P Ja 27½p	15	69	$3	$25¾
Total P Ja 30	119	1562	125	$25¾
Total P Ja 30 p	7	8	$5⅛	$25¾
Total P Ja 32½	104	588	75	$25¾
Total P Ap 20	1	27	$6¾	$25¾
Total P Ap 22½	5	56	$5¾	$25¾
Total P Ap 25	59	417	$4½	$25¾
Total P Ap 27½	71	292	$3½	$25¾
Total P Ap 30	37	359	$2½	$25¾
Total P Jy 22½	4	9	$6½	$25¾
Total P Jy 25	3	42	$5	$25¾
TrC PL Fb 22½	5	344	$2¼	$23⅛
TrC PL Fb 25	5	837	100	$23⅛
TrC PL My 22½	10	100	$3¼	$23⅛
TrC PL My 25	4	46	$2¼	$23⅛
TrC PL Nv 25	5	187	1	$23⅛
Segrm Jy 45	1	1	$3¼	$40½
Wcoast Mr 15	9	1724	95	$13½
Wcoast Jn 15	2	264	120	$13½
Wcoast Jn 17½	5	82	65	$13½
Wcoast Dc 12½	2	524	125	$13½
Wcoast Dc 15	3	1961	30	$13½

Total volume 6158.
Total open interest 151288.

New York

Monday

Stock	Close	Stock	Close
Alcan	37	Inland St	30
Alcoa	52¾	IBM	63⅛
Ald Chem	42½	Int Harv	35⅞
Al-Chlm	33⅝	INCO	18⅝
Am Air	9⅝	Int Paper	37⅛
Am Brnd	60¼	ITT	25⅜
Am Bcast	39	Johns-Man	22⅜
Am Can	35¼	Kaiser Al	18⅝
Am El P	18⅛	Kennecott	23¾
Am Motor	7⅛	Kraftco	46⅜
Am Tel T	53¼	LTV	7¼
Ampex	15⅜	Litton	31½
Asarco	24⅜	Lockheed	23⅛
Ashland	34¼	McD Doug	26⅜
Atl Rich	73½	McLean	12½
Avco	24¾	Merck	66
Avon	41¼	Mer Lyn	17⅝
Bell How	18⅜	Minn MM	49⅞
Bendix	41	Mo Pac	47¾
Beth St	20⅝	Mobil	49½
Boeing	44½	Monsanto	56
Boise Cas	32¼	Motorola	47½
Borden	24¾	NCR Corp	59⅜
Borg-W	33½	Natomas	28⅜
Bri My	32¾	Newmont	
Brunswk	11⅞	Nort Sim	15
Burl Ind	15½	Nwest En	24¾
Burl Nor	52¾	Owen Ill	18
Burroughs	69⅞	Pac Gas	22⅜
Caterpill	50⅛	Pan Am	6
Col Bcast	45¼	Pan El P	51¼
Celanese	41⅞	Peop G	36⅛
Chase M	35¼	Pepsico	24
Chessie	25⅛	Phil El	14¾
Chrysler	7⅞	Phil Morr	33⅛
Cleve El	16⅜	Phil Pete	42¼
Coca-Cola	34½	Pit Bowes	24¾
Col-Palm	13⅞	Polaroid	25⅜
Comsat	36⅞	Proc Gam	75⅛
Con Frt	22⅞	Pub Sv EG	19
Con Nat G	37	RCA	21¾
Cont-Data	44¼	Repub St	24¾
Con Ed	22	Revlon	45
Cont Oil	42½	Rockwell	42¼
Crown Ck	29⅜	Scott Pap	16⅝
Crown Zell	36⅝	Sea Cstle	25¾
Delta Air	36⅛	Sears	18¼
Disney W	36⅝	Seatrain	5
Digital E	60⅝	Shell	48½
Dow Chem	29⅜	Singer	8⅜
du Pont	39⅛	Sony	7
East Air	6⅛	So Cal E	24
East Kod	49¾	South Pac	32
El Paso	19¾	Sperry	43⅜
Exxon	57⅛	Stand Cal	55⅞
Fairchild	30¾	Sun Oil	60
Firestone	8¾	Teledyne	121⅞
Ford	36¼	Telex	3⅝
Gam Sko	24⅛	Texaco	28
Gen Dyn	46¼	Tex Gulf	26⅝
Gen El	48	TWC	16⅜
Gen Food	33½	Un Carb	38⅞
Gen Mot	56	Un Pac	68¼
G Tel El	27	Un Brd	9½
Gen Tire	20⅛	Un Oil	41½
Ga Pac	24½	UAL Inc	20⅝
Gillette	25⅛	U.S. Steel	20
Goodyear	12⅞	West Air	7⅞
Greyhound	13½	Westghse	18⅛
Gulf Oil	33⅝	Weyerhsr	29
Hilton	28½	Wometco	18¾
Homestake	34	Woolworth	26¼
Honeywell	70⅝	Xerox	59⅝
Houston	27¾	Zenith	9⅝

Mutuals

TORONTO (CP)—Recent prices of investment funds supplied by The Investment Funds Institute of Canada Monday. They are the net asset value per share or unit (NAVPS) last circulated by the fund in accordance with its pricing practice as contained in the prospectus of the fund. n—no sales charge, x — U.S. Fund, y — delayed NAVPS, xd—ex-dividend.

Institute Members

Fund	NAVPS
AGF Group	
Amer Grwth	6.38
Cdn Gs Egy	6.50
Cdn Sec Gth	8.08
Cdn Trusteed	4.18
Corp Invest	6.76
Corp Inv Stk	8.96
Gwth Equit	14.82
Japan	12.90
nMMF 12.41p	10.00
Option Equit	4.62
Special	6.95
Bolton Tremblay	
Cda Cumul	9.37
Income Fund	9.53
Internatnl	9.16
Pld Resourc	8.64
Taurus	10.69
Calvin Bullock Gr	
xdAcrofund	1.81
yBanner Fnd	4.70
CIF	5.34
yCIF Incm	10.11
Central Group	
yCam Grwth	8.18
yCompound	7.66
yDividend	7.89
yFund 4000	5.05
yIntl Energy	3.36
yIntl Grwth	5.24
yIntl Income	3.93
yNat Res Gth	5.49
yNorthn Egy	5.38
yRevenue Gth	4.48
yUnivest	6.59
CSA Mgmt Gr	
Goldfund	8.08
Goldtrust	3.83
Confed Group	
Dolphin Eqty	7.66
yDolphin Mtg	4.73
Cundill Group	
ySecurity	9.70
Value	7.30
Eaton Bay Group	
Commwth	19.23
Dividend	4.79
Growth	14.41
Income	3.96
Internatnl	13.38
Levarage	6.45
Venture	6.31
Viking	7.40
Guaranty Trust Gr	
ynInv Equity	11.54
ynInv Income	4.16
ynMortgage	9.72
Guardian Group	
Enterprise	1.26
GIS Income	4.28
North Amer	6.18
Mutual Acu	5.56
xdSec Income	9.33
World Equit	5.58
Investors Group	
yBond	4.52
yDividend	7.89
yGrowth	13.96
yInternatnl	7.85
yJapan	11.32
yMortgage	4.63
yMutual	6.56
yProvidt Stk	7.53
yRetiremnt	8.83
ynJones Hwrd	3.41
Principal Gr	
yCollective	9.99
yGrowth	6.38
yVenture	5.36
yBond	2.94
Prudential Gr	
Growth	8.32
Income	4.74
ySask Dev Fd	4.77
Scotiafund Gr	
Scotiafund	1.30
Scotiafd Mtg	.97
Templeton Gth	7.04
United Bond Share	
yRoyFund	9.48
yRoyFnd Inc	4.79
Universal Group	
Equity	14.09
Income	4.41
Internatnl	5.22
Resource	6.63

Non-Members

Fund	NAVPS
Altamira Fd	6.34
Assoc Inv	7.78
yBeaubran	5.27
Ciag Inv Group	
ynCo-Opera	13.34
ynLdmk GF	15.16
Canagex Gr	
yBond	8.73
Fund	13.61
yMortgage	9.53
Capital Grth	4.68
xChase	6.89
ynComCp Mtg	9.87
Desjardins Gr	
Canadian	11.49
yHypotheq	4.17
yInternatnl	10.69
yObligatns	4.84
Quebec	5.72
nySpec	8.43
Dixon Krog Gr	
Dixon, Krog	12.58
Heritage	3.58
Vanguard	9.60
yDomin Comp	11.59
yDomin Equit	14.28
Dreyfus Group	
Inc	12.71
xInternatnl	17.42
ynDynamic	12.95
ynExecut Intl	1.39
xFid Trend	25.49
nFst Cdn Mtg	9.54
Fiscon Fund	6.11
nHarvard	9.53
Industrial Gr	
Indust Amer	3.01
Indust Div	6.91
Indust Eq	9.39
Indust Gth	6.36
Indust Incm	9.21
Indust Pens	32.21
Keystone Gr	
Cus K-2	5.54
Cus S-1	17.40
Cus S-4	5.86
Internatnl	3.71
xLex Rsrch	16.23
xManhatn	3.00
yMaritime Eq	3.42
Marlborough	7.69
nNatrusco	17.36
NW Group	
Canadian	6.48
Equity	10.55
xOne Wm St	16.13
xOppenhmr	6.76
Pemberton Gr	
nPacific Div	7.34
nPacific Ret	5.30
nPacific US	6.08
PHN Group	
yBond	6.69
yCanadian	11.77
yDiv Income	10.30
Fund	16.93
yPooled	37.09
nyRRSP	17.51
PMF Managmnt	
nPension Mu	8.11
nXanadu Fd	5.69
nPutnam	11.23
Pret et Revenu Gr	
American	11.83
Canadian	8.42
Fonds H	4.82
Retraite	8.85
Sterling Group	
Equity	8.58
yMortgage	4.66
xTech	9.09
yTradex	18.98
Trans Canada Gr	
A	5.82
B	63.72
C	11.82
United Group	
yAccumula	5.54
yAccumu R	7.26
yAmerican	1.99
yCont Mortg	4.86
yHorizon	3.57
ySecurity	4.25
yVenture	4.06
yVenture Ret	8.05
Western Grth	7.24

Earnings

Blackwood Hodge (Canada) Ltd., nine months ended Sept. 30: 1979, $2,409,000, 99 cents a share; 1978, $986,000, 41 cents.

British Columbia Telephone Co., nine months ended Sept. 30: 1979, $50,127,000, $1.43 a share; 1978, $37,948,000, $1.19.

Canadian Pacific Investments Ltd., nine months ended Sept. 30: 1979, $290,357,000, $4.72 a share; 1978, $181,671,000, $2.99.

Dominion Scottish Investments Ltd., year ended Sept. 30: 1979, $800,008, 91 cents a share; 1978, $564,316, 58 cents.

GBC Capital Ltd., year ended Sept. 30: 1979, $1,302,946, 37 cents a share; 1978, $881,969, 21 cents.

Grandma Lees Inc., year ended June 30: 1979, $887,449, 18 cents a share; 1978, $475,474, 10 cents.

Premier Cablevision Ltd., year ended Aug. 31: 1979, $4,437,000, $1.33 a share; 1978, $5,086,000, $1.52.

Commodities

Monday

	Open	High	Low	Close	Ch'ge.
Silver, New York (per 100 oz.)					
Nov	1630.0	1630.0	1630.0	1630.5	+22.5
Dec	1650.0	1658.0	1540.0	1648.5	+19.5
Jan	1670.0	1670.0	1662.0	1668.5	+20.5
Copper, New York (per 100 lbs.)					
Nov	93.00	93.00	93.00	92.50	—0.70
Dec	94.00	94.20	93.00	93.30	—0.90
Jan	94.30	94.30	93.90	93.70	—0.70
Plywood, Chicago (per 1,000 sq. ft.)					
Nov	179.50	181.00	178.50	181.00	+2.00
Jan	181.00	185.50	181.00	184.80	+4.00
Mar	183.20	187.00	183.20	186.40	+3.90
Live cattle, Chicago (per 100 lbs.)					
Dec	67.90	68.95	67.65	67.85	— .37
Jan	69.65	70.45	69.45	69.50	— .25
Feb	70.80	72.35	70.62	70.75	— .57
Live hogs, Chicago (per 100 lbs.)					
Dec	38.50	39.20	38.40	38.82	+ .35
Feb	40.90	41.75	40.90	41.45	+ .65
Apr	39.40	40.25	39.40	39.85	+ .40
Porkbellies, Chicago (per 100 lbs.)					
Feb	47.85	48.60	47.30	48.45	+ .85
Mar	47.80	48.75	47.55	48.55	+ .75
May	49.10	49.85	48.50	49.72	+ .92
Gold, Chicago (per oz.)					
Dec	385.00	386.60	382.50	383.60	+5.40
Mar	398.50	401.30	397.10	398.30	+5.30
Jun	413.00	414.80	410.50	411.00	+5.30

Gold, Winnipeg (per oz.)

	Open	High	Low	Close	Fri.
Ja	388.50	388.50	387.60a	387.00a	380.90b
Ap	403.00	403.00	402.70a	402.70a	395.50b
Jl	——	——	——	415.00b	407.00b

(Lumber futures unavailable from source).

London

LONDON (CP) — Closing stock quotations Tuesday in new pence unless pounds are indicated:

Associated Brit Foods 87, Babcock and Wilcox 109, Bass Charrington 197, BICC 97, Blyvoors 825, BOC International 58½, Boots 157, Bowater 155, Brit Am Tob 251, Brit Assets Trust 64, Brit Petroleum 364, Broken Hill Prop 520, Buffels £22, Burmah Oil 170, Canadian Pac £13⅝, Charter Cons 165, Cons Gold 302, Courtaulds 81, De Beers 766, Distillers 218, Dunlop 48, EMI 146, F.S. Geduld £32¼, Gen Elec 313, Glaxo 400, Grand Metropolitan Hotels 129, Gr Un Stores A 350, Guest Keen 242, Hawker Siddeley 154, Hoover A 127, ICI 330, Imp Tob 79½, Intl Thomson 354, Kloof £19¾, Marks and Spencer 87, Minorco 223, Metal Box 236, Phillips 530, Pilkington Bros 253, Plessey 110, Rank A 186, Rio Tinto Zinc 284, Roan Consol 108, Sel Trust 506, Second Scott Inv 82, Shell T and T 328, Tanganyika 168, Thorn 338, Trusthouse 137, Tube Investments 274, Ultramar 354, Unilever 460, Union Corp 930, Vaals £40¼, Vickers 108, Western Driefontein £57⅜, Western Deep Level £23⅞, West Mines 186, W Holding £38⅞, Woolworth 62, Rio Tinto Zinc 12½.

BONDS, Brit Transport £60¼, Brit Cons 2½ £21⅞, Treasury 8½ £90, War Loan £29.

Bonds

TORONTO (CP) — Prices were higher in moderate trading on the Canadian bond market Monday. The short end of the market gained 10 cents. Mid-, long-term and provincial issues rose three-eighths of a point. Corporate issues were up one-quarter. Day-to-day money was available at 13 per cent.

Silver

Monday

Closing basic price of 1,000-ounce certificates in the Victoria area, according to the Scotiabank, $15.85 U.S. bid per troy ounce and $16.35 asked. Previous day $15.75 and $16.25.

Gold

LONDON (AP) — Closing gold prices Monday, in U.S. dollars an ounce. London- 381.00; Paris- 383.92; Frankfurt- 378.46; Zurich- 381.00; Hong Kong- 376.51.

Active stocks

Monday

TORONTO

Stock	Sales	High	Low	Close	Ch'ge
Dome Pet	78155	$45½	44¼	44½	— ⅞
GenDist A	62080	$7	7	7	
Bell Can	57805	$20½	20¼	20¼	— ¼
Gulf Can	55932	$96¾	92½	95¼	+ ¾
Daon Devel	39130	$13½	13	13	— ⅛
Mines and oils					
Que Sturg	80000	251	225	230	—15
QMG Hldg	52650	98	85	90	
Ego Resrc	49480	247	230	235	—5
Bankeno M	42500	465	430	450	+20
O'Brien En	41750	235	226	226	—4
Coseka Rs	157870	$11	10⅝	11	+ ⅛
Amal Bon	82335	$34¼	33	33½	
Total Pete	75925	$26¼	24½	25¾	+ ¼

NEW YORK

Stock	Sales	Close	Ch'ge
StdOil Ind	409900	79¾	— ¼
IBM	250600	63⅛	— ⅛
Mobil	249200	49½	— ½
SearsRoeb	202100	18¼	— ⅛
Harnischfg	197500	14⅝	—5½
Exxon	183400	57⅛	— ⅝
Gulf Oil	170100	33⅝	— ¼
Boeing	159100	44¾	+1⅝
Tiger Int	148000	19⅝	— ⅜
BauschLb	143400	31¾	+1⅜
Nat Semicn	142900	29½	— ¾
Westgh El	142500	18⅛	— ¼
Texaco Inc	139300	28	— ⅛
Gen Motors	135300	56	— ¼
Avco Corp	135000	24¾	+2¾

BOX SCORE

TORONTO	Mon.	Fri.
Issues traded	663	675
Advances	196	297
Declines	248	171
Unchanged	219	207

NEW YORK	Mon.	Fri.
Issues traded	1853	1864
Advances	407	829
Declines	1003	622
Unchanged	443	413

GUARANTEED INVESTMENT CERTIFICATES

13¼%

Interest paid annually one year term

Member, Canada Deposit Insurance Corporation.

Victoria
737 Fort Street
Phone 384-0514

YORKSHIRE TRUST COMPANY
"At home in the west since 1888"
VANCOUVER • VICTORIA
EDMONTON • CALGARY

Don't be Vague...ask for HAIG
Haig Five Star Scotch Whisky.

WINDSHIELDS
SUPPLIED AND INSTALLED BY
VICTORIA GLASS CO. LTD.
360 BAY ST.
388-4811

5 BEDROOMS

Readily adaptable to 2 bedroom in-law. 2 kitchens, 2 living rooms, 2 fireplaces, 3 bathrooms super large family home with cash flow (just imagine 2 homes under one roof!!) Still only $76,900.

MAXWELL TRACY
477-7517 477-1841
BLOCK BROS. REALTY LTD.

14%

$50,000 1st Mortgage on Seafront property. Valued at $100,000. 2 year term. Interest paid monthly by post-dated cheques. Minimum participation $10,000. Please call Mr. Douglas Hawkes at Douglas Hawkes Ltd., 990 Blanshard St., 384-7128 (after hours 477-9544).

These 5 year Investment Certificates yield GOLD COINS as a bonus.

These 5 year Investment Certificates offer a high interest plus a Gold Bonus. Invest $12,500 to $24,999 and receive an International Year of the Child Gold Coin (or ½ oz. Gold at our option). Or, you can receive $250 worth of Principal Venture Fund Shares. It's your option.

For every $25,000 invested receive a Maple Leaf Gold Coin (or 1 oz. Gold at our option). Or, you can choose $450 worth of Principal Venture Fund Shares.

This offer may be withdrawn at any time.

To receive more information - on our interest rates for these special investment certificates, and on our Gold Coin bonus, visit our offices. Call now for an appointment soon.

Offered by First Investors Corporation Ltd. Associated Investors of Canada Ltd.

Call your nearest Principal Financial Centre

PRINCIPAL

598 - 4524 1821 Fort Street
598 - 3341 2033 Oak Bay Avenue
754 - 3421 in Nanaimo

ARE YOU GETTING ENOUGH?

13¾%

One Year Guaranteed Certificate

Getting enough interest? An extra ¼% or ½% makes quite a difference in 12 short months. We welcome MINIMUM INVESTMENTS of $500. Interest rates negotiable on investments of $100,000 or more.

Offered by First Investors Corporation Ltd. Associated Investors of Canada Ltd.

Call your nearest Principal Financial Centre

PRINCIPAL

598-4524 1821 Fort St.
754-3421 in Nanaimo
598-3341 2033 Oak Bay Ave

ELUC told it can't change verdict on land reserve

The cabinet's Environment and Land-Use Committee has been told it does not have the authority to reverse its decisions, says Environment Minister Rafe Mair.

The committee has been instructed by Premier Bill Bennett to review its controversial decision to allow the removal of 626 acres from the agricultural land reserve in the Fraser Valley.

Mair said although the committee has been informed it does not have the authority to reverse one of its decisions, the cabinet has the authority to put the land back in the agricultural reserve and the committee will decide whether to go this route should it change its earlier decision.

The cabinet committee created a furor when it overturned a land commission decision to reject a request by Gloucester Properties to remove 626 acres from the land freeze for an industrial park.

Commissioner Gary Runka, a former chairman of the land commission, resigned in protest.

The successful appeal also was protested by six Lower Mainland municipalities and various groups including the B.C. Chamber of Commerce.

It prompted the B.C. Federation of Agriculture and other organizations to call for a change in the law which allows the cabinet committee to overturn a land commission decision.

Premier Bill Bennett froze the land and ordered the committee to review its decision.

Mair said he failed in his efforts to get the government to change the law so that any appeals of land commission decisions could be made to an independent board.

"There's been no decision to change that procedure. I don't know that anything is cast in stone but there certainly has been no decision to change the present system."

Mair said the cabinet committee has to consider other factors, such as the economics of the land, in reviewing land commission decisions, and is not restricted to the commission's more narrow terms of reference.

capital scene

Ladies Auxiliary to the Canadian Scottish Regiment (Princess Mary's), 8 p.m. Wednesday, Nov. 7, Sergeants' Mess, Bay Street Armoury.

Swan Hill Christmas Hill Nature Centre, film, 7:30 p.m. Wednesday, Nov. 7, 3873 Swan Lake Road. Featuring, *Death of a Legend.*

Victoria Labour Council, 8 p.m. Wednesday, Nov. 7, 2750 Quadra.

Gordon Head Ratepayers Association, all-candidates meeting, 8 p.m. Wednesday, Nov. 7, St. Dunstan's Church Hall.

Vic West Community Development Association, James Bay Community School-Centre and South Park Family School Parents Associaton, all candidates meeting, 7:30 p.m. Thursday, Nov. 8, James Bay School, 140 Oswego.

Greater Victoria Public Library, free film, noon to 1 p.m. Thursday, Nov. 8, Central Library Lounge, Yates and Blanshard. Featuring, *Between Two Wars: The Good Bright Days* and *V Was For Victory.*

Association of Greater Victoria Law Students, free legal information, 7 to 9 p.m. James Bay Community School, 140 Oswego and also at the Vic West Community "Y", 521 Craigflower.

Victoria Silver Threads Service, Aldermanic, all candidates meeting, 1:30 p.m. Thursday, Nov. 8, No. 4, Centennial Square.

Ladies Auxiliary No. 800 Wing, Royal Canadian Air Force Association, 8 p.m. Thursday, Nov. 8, Wing Headquarters, 105 Wilson.

The Rotary Club of Victoria, noon, Thursday, Nov. 8, Empress Hotel.

Victoria Chapter of the United Ostomy Association, 8 p.m. Thursday, Nov. 8, Staff Room, Eric Martin Institute.

Capital City No. 35, Pythian Sisters, 8 p.m. Thursday, Nov. 8, Orange Hall, 1620 Fernwood.

The Multicultural Women's Group of the Inter-Cultural Association, volunteers business meeting, 7 p.m. Thursday, Nov. 8, 731 Snowdrop Ave.

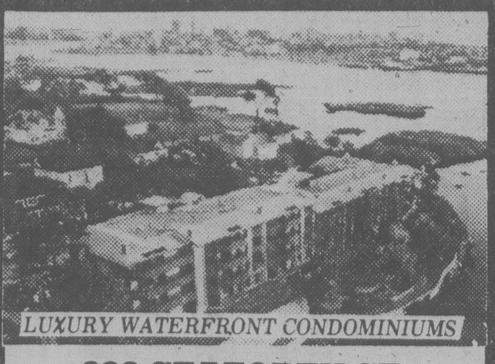

630 SEAFORTH ST.
within Victoria city limits.

FEATURING:
- Swirlpool and sauna
- Spacious flexible floor plan
- Panoramic water vistas from all rooms
- Fireplaces, skylights and sloping beamed ceilings
- Designed for energy conservation—hot water heating
- Roof gardens and landscaped galleries
- Oak cabinets, open bars and breakfast nooks in deluxe kitchens, double glazed windows.
- Quiet, secluded wooded area, approx. 1 mile from Victoria City Hall
- 10% C.C.A. (tax shelter)

OPEN DAILY 1 p.m. to 5 p.m.

REMAINING UNITS $75,000 to $102,000

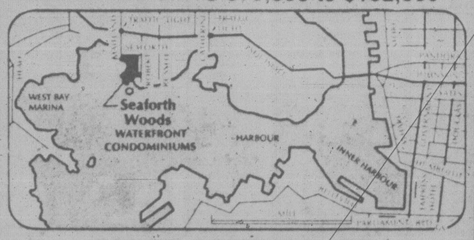

DICKIE AGENCIES LTD.
382-4312 or 382-8239

$54,900

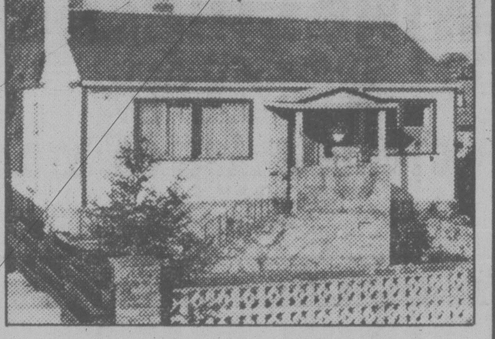

Immaculate home in area close to town and shopping. Fully fenced. Seven rooms. 2 bedrooms on main floor and could be two down. Family room. Large sundeck and barbecue. Cosy living room with wall-to-wall and rock-faced fireplace. Excellent mortgage can be assumed — $42,000 at 10¾%. No need to wait for mortgage rates to come down here. Separate garage. Hurry, hurry, hurry.

PAT FORBES 386-2682 477-0580
OCEAN CITY REALTY 381-2233

$81,500

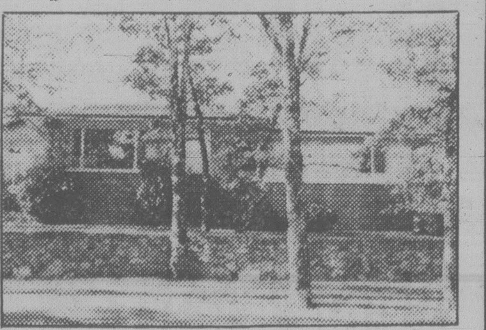

All that you'll ever want in a home. Quality construction. Immaculate condition and beautifully landscaped. Nestled amongst Garry Oaks. Lakehill area. 3 bedrooms on main with gleaming hardwood floors. Separate dining room, utility on same floor. Fireplace dividing dining room from living room. Leaded windows. Full family room PLUS in-law suite. Loads of parking and close to shopping mall and bus.

PAT FORBES 386-2682 477-0580
OCEAN CITY REALTY 381-2233

NEW HOME

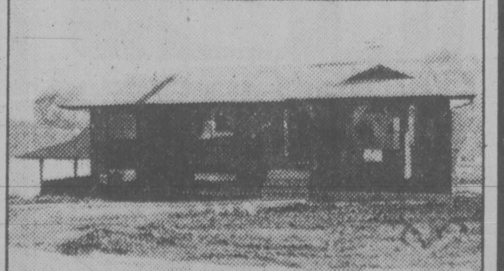

ENERGY SAVER and AFFORDABLE ONLY $82,900

West Coast cedar siding, attractive living room with heatilator fireplace. Sundeck and pleasant outlook on quiet cul-de-sac in Gordon Head. 5-year warranty. Built by one of Victoria's finest builders. Ideal for the small family. 3 bedrooms. Basement ready for developing. Roughed-in plumbing. First time showing.

PAT FORBES 386-2682 477-0580
OCEAN CITY REALTY 381-2233

Are you so wealthy you can afford not to SWITCH?

This is a good month to switch to Westcoast Savings. Last month all the banks paid their semi annual interest. Westcoast has accounts that pay interest more often, and up to November 8th any deposits you make to Prime 55 or Savings Plus will be backdated so you'll get a full months interest.

- Prime 55, Westcoast's chequing-savings account for those 55 or better, pays 9¼% interest. Interest is paid to your account every month, and there are many other benefits.
- Savings Plus, Westcoast's regular savings account pays 12% interest and that interest is paid to your account 4 times a year not just twice.

Are you so wealthy you can afford not to SWITCH? Come in to any Westcoast Savings and get all the interest you deserve.

WESTCOAST SAVINGS CREDIT UNION
We do more for your money.

BACKDATE COUPON

Bring in this coupon up to November 8th and open or add to a Savings Plus or Prime 55 account and we'll backdate your deposit to the first of the month. Your deposit will earn you a full months interest.

GOOD UP TO NOV. 8, 1979

All shares and deposits fully guaranteed by the Provincial Credit Union Share and Deposit Guarantee Fund.

the Bay

The Ultima II Face Designer Portfolio

Finally, a makeup concept for your every need. A grand scale collection of stunning makeup, designed to travel with you everywhere you go. Ultima II's Face Designer Portfolio is a handy beauty kit chock full of terrific looks, all neatly packaged in a handsome binder style case. And it's yours for only $15 with any Ultima II purchase of 7.50 or more at the Bay! This spectacular collection contains 18 luscious products for your eyes, lips, nails and skin, including: three nail colours, three lipsticks, four eyeshadows, three sable brushes and one each of Nutrient Makeup, pressed powder, blushing cream, mascara and Ciara perfume spray. For everything you need to look and feel terrific, visit the Ultima II counter at the Bay today.

Offer in effect while quantities last.

Cosmetics, Downtown Vancouver (main), Coquitlam, Park Royal, Surrey, Lougheed, Richmond, Champlain and Victoria.

Show your Bay Shopping Card! Master Charge and Visa are also welcome.

Hudson's Bay Company

Portugal wine ban urged

VANCOUVER (CP) — A public boycott of all Portuguese wines was urged Monday by the Fund for Animals Inc. in an effort to free a Vancouver vessel from seizure in Portugal.

Robert Hunter, a local author and conservationist, told a news conference that the organization would like people to stop buying Portuguese wines to put pressure on the government to release the Sea Shepherd which has been under seizure since July 16 when it rammed the "pirate" whaling vessel Sierra.

The Sea Shepherd is owned by Paul Watson of Vancouver and is used by the organization as a marine mammal protection ship.

'Barefaced attempt' to delay hearings

VANCOUVER (CP) — A rival company accused Foothills Oil Pipe Line Ltd. Monday of a "barefaced attempt" to delay National Energy Board public hearings on a proposal for a pipeline to bring Alaskan oil south.

D.M.M. Goldie, lawyer for Trans Mountain Pipe Line Co., said at the resumption of hearings by the federal regulatory agency that Foothills was putting up flimsy excuses to put his client at a disadvantage.

As the hearing began, Foothills asked the board to call three new witnesses for questioning on the environmental and safety aspects of Trans Mountain's plan to build an oil port at Low Point, on the U.S. side of Juan de Fuca Strait.

"The purpose of this evidence is to support a dead horse," said Goldie, referring to the Foothills proposal to use an all-land pipeline from Fairbanks, Alaska, to Edmonton.

Foothills recently withdrew its application temporarily, allowing hearings on the Trans Mountain proposal to go ahead.

The Foothills proposal has an estimated cost of $1.6 billion, while the Trans Mountain plan, which would include a pipeline from Low Point to Edmonton, would cost $400 million.

In their motion, Foothills asked to hear testimony from a federal fisheries official, a marine architect and a master mariner. The board adjourned to decide whether the witnesses should be called but resumed without making any decision.

Andrew Thompson, one-time chairman of the West Coast Oil Ports Inquiry, who opposes more oil tanker traffic along the coast, said he would move a motion today to have the Trans Mountain oil port and pipeline dismissed.

Two more flogged

RAWALPINDI (Reuter) — Two more persons have been flogged publicly for making offensive remarks to women and were also sentenced to one year in prison by special military courts.

John Konrad appointed parole chief

John Konrad, former regional corrections director in the South Fraser region, is the new chairman of the B.C. Parole Board.

Konrad, whose appointment was announced Monday, begins his $48,000-a-year job immediately.

5-Inch Continuous
GUTTER
in baked enamel
10% OFF
INSIDE OR OUTSIDE STORM WINDOWS THERMO WINDOWS
479-7121
FREE ESTIMATES
B.C. ALUMINUM
"THE NAME YOU KNOW"

An Outstanding Modern Country Home . . .

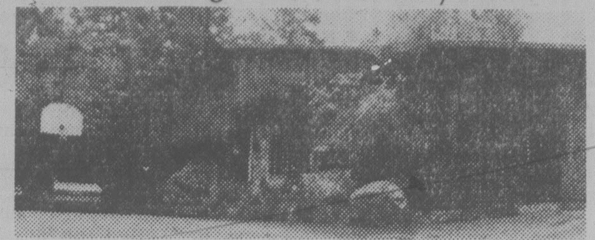

ARDMORE

This home is set in a lovely wooded property and located close to the ocean with views. Living room with stone fireplace, separate dining room, small office with built-ins, kitchen with walnut cabinets, family room with feature brick fireplace and bar, four bedrooms (master with ensuite bathroom). There is also an indoor swimming pool which opens onto a patio and barbeque. This very special home is being offered at **$169,500.**

PETER NASH 598-3321 or 592-3473
JACK MEARS OAK BAY REALTY LTD.
11-6

b.c. briefs

Union banking on the Royal

VANCOUVER (CP) — The B.C. Government Employees Union has decided to open an account with the Royal Bank of Canada, a union spokesman said Monday.

The union decided last week to withdraw its $6-million account from the Canadian Imperial Bank of Commerce as a protest against what it called union-busting tactics by the bank.

A union spokesman said the Royal Bank was selected to handle the account because it has recognized — at least in some cases — the right of employees to organize.

Moral victory for Vlahovic

VANCOUVER (CP) — Jack Vlahovic, former secretary-treasurer of Teamster Local 213, won a moral victory against union discipline Monday but didn't get his job back.

B. C. Supreme Court Justice J. G. Gould ruled Vlahovic's first union trial on charges of violating union by-laws was invalid because the trial panel chairman was biased. But he upheld Vlahovic's conviction at a second trial on charges of violating by-laws and misuse of union funds. The second trial dismissed Vlahovic from office.

Ambulance late, nosebleed fatal

VANCOUVER (CP) — Ambulance officials gave priority to a man reported dying of a drug overdose when they diverted the only available ambulance from picking up a man who died from a nosebleed, city police Inspector Vic Lake said Monday.

Lake said priority went to the overdose call Friday morning and a second ambulance was sent 25 minutes later to take David Redmond Hewitt, 27, of Powell River, from his hotel across the street to St. Paul's Hospital.

The overdose victim was dead when the ambulance crew arrived, Lake said, and Hewitt had bled to death — about two hours before his morning appointment with a doctor to be treated for chronic nosebleed.

Coroner wants more expertise

VANCOUVER (CP) — Chief provincial coroner Dr. William McArthur said Monday he would like to see coroners develop expertise in the areas of suicides, hospital deaths and deaths resulting from industrial accidents.

There are about 150 lay coroners in British Columbia who are paid for each inquest on a fee basis, and six full-time coroners.

Lawyer goes to bat for bomber

VANCOUVER (CP) — A well-known Vancouver lawyer has taken on the case of convicted kettle-bomb murderer Jim Lewis because he feels Lewis may be serving time unjustifiably.

John Laxton, is preparing an application to federal Justice Minister Jacques Flynn that he hopes will add the required legal element to a personal appeal to the minister already launched by Lewis' wife, Laury.

Lewis is serving a life sentence in Agassiz prison east of Vancouver and has been hoping for a new trial since he lost his final appeal to the Supreme Court of Canada earlier this year.

Victoria
BOOSTER OF THE MONTH AWARD

Edmond "Ed" Higgin, President of the Greater Victoria Visitor Information Centre is pleased to present the October "Booster of the Month" Award to **ANGUS "GUS" MacLEAN,** Public Relations Manager of Flag Inn's Coachman and Canterbury Inns, in recognition of his outstanding and consistent contribution to Visitor Hospitaity.

Participants in the award, through special prizes and gift certificates, are the following business firms and organizations: Charms and Jewels; Avis Rent-a-Car; Captain's Palace; Hungarian Village Restaurant; McPherson Playhouse; Classic Limousine Service; The Quest; Chinese Village Restaurant; Eaton's; A. J. Woodward & Sons Ltd. Florist; Old Masters Portrait Studios Ltd.; Four Seasons Musical Theatre; Cougar Air; Shah Jahan Restaurant; Purdy's Chocolates; Bastion Handcrafts; Courtyard Inn; V.I.P. Limousine; Hy's Steak House; Fort Victoria Photo Parlours; and other members of the Visitor Information Centre.
11-6

THOSE LITTLE RASCALS AT THE BAY
(They're into everything for kids!)

For toddlers 2 to 3X
Girls' nylon/acrylic knit denim jumper with check bodice, side waist tabs and umbrella girl applique. In navy or brown. $16
Girls' long sleeve blouse with elastic collar and wrist, in natural colour. $9
Boy's nylon/acrylic knit denim overall with contrast trim on bib and pocket. In navy or brown. $15
Boys' knit turtleneck in natural colour polyester/cotton. $7
Button front style shirt also available. (Metro Vancouver and Victoria only.) $11
Not shown:
Girls' nylon/acrylic knit denim overall, with zip front and umbrella girl applique. In blue or brown. $17
Baby Shop, Downtown Vancouver (second) and at or through all Bay stores in B.C.

For girls 4 to 6X
Polyester interlock long sleeve blouse with round collar featuring pretty pico edging. In ecru/burgundy or ecru/navy. (Not exactly as shown.) $11
Soft velour bolero in burgundy or navy, with ecru colour edging. (Not exactly as shown.) $9
Comfy velour pant in burgundy or navy. (Not exactly as shown.) $16
Not shown:
Velour wrap look skirt in burgundy or navy, with ecru colour trim. $15
Velour jumper with ecru lace trim. In burgundy or navy. $21
Peasant style blouse in polyester interlock, with long sleeve styling and pico edging. In ecru/burgundy or ecru/navy. $10
Girls' Wear, Downtown Vancouver (second) and at or through all Bay stores in B.C.

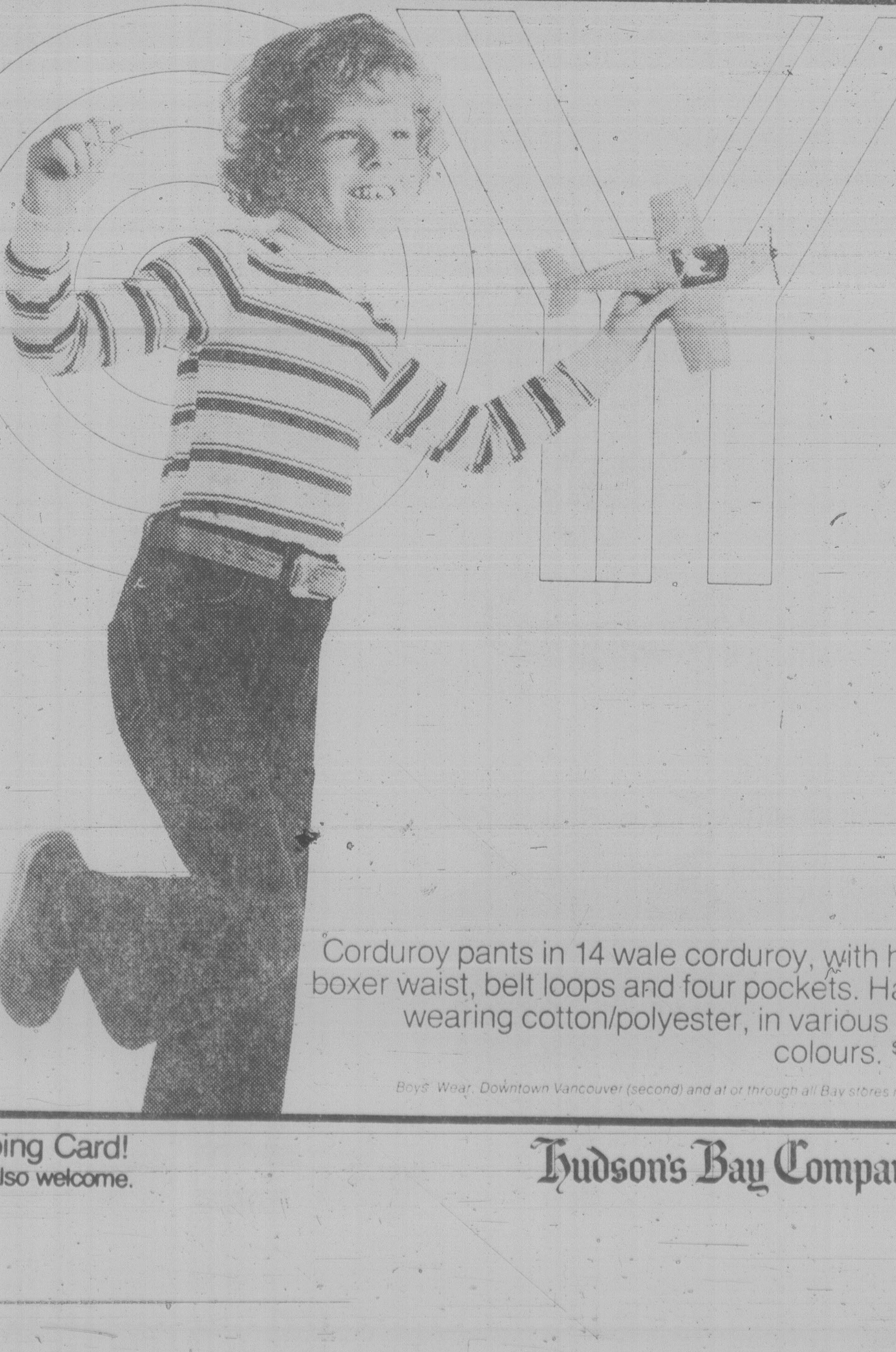

For boys 4 to 6X
Striped turtleneck T-shirt, with long sleeve styling, in polyester/cotton. Assorted colourful fall shades. $8
Other styles also available. $9 and $10

Corduroy pants in 14 wale corduroy, with half boxer waist, belt loops and four pockets. Hard wearing cotton/polyester, in various fall colours. $11
Boys' Wear, Downtown Vancouver (second) and at or through all Bay stores in B.C.

Show your Bay Shopping Card!
Master Charge and Visa are also welcome.
Hudson's Bay Company

Saanich sets rules for juvenile centre

Saanich council won't agree to sale of the Juvenile Detention Home on Pembroke to the provincial government to use as a jail for juvenile offenders serving up to two years.

Aldermen said Monday they will only support the move if the government promises not to keep juveniles in the home longer than 30 days.

A number of other conditions made in a family court committee report must also be met, aldermen said.

The B.C. Buildings Corporation wants to buy the recently renovated facility from the four core municipalities to give the attorney-general's ministry complete control over its use.

The price has been set at $415,000, but negotiations stalled while Victoria, Oak Bay and Esquimalt study the committee report.

Family court committee chairman Jocelyn Gifford says in the report the ministry plans to turn the building into an industrial training school and hold some juveniles there the maximum two years.

Under the current lease agreement the ministry cannot hold juveniles longer than eight days before transfer to another facility.

But Gifford said the committee is willing to extend that limit to 30 days because it recognizes the difficulties the staff has in holding juveniles remanded after court appearances.

Ald. Sandy Noel told council the ministry plans to put hardened juvenile criminals in with first offenders.

Several aldermen said they were afraid the community would lose control over the building after the sale.

Ald. John Mika said BCBC hasn't explained why it wants to buy the building or given any good reason for a change in ownership.

"Once the government takes control they're liable to do anything," commented Ald. Mary Casilio.

Mayor Mel Couvelier said the ministry will do what it wants regardless of any policy developed by Saanich or the other owners — Victoria, Oak Bay and Esquimalt.

Offenders are already being held longer than the eight day maximum, he said.

In spite of renovations, the cell blocks retain a depressing character and are not suited for long-term stays by juveniles, many with emotional problems, Gifford says in the report.

She recommends the building hold only juveniles from the Greater Victoria area, Vancouver Island or Vancouver.

Gifford says all offenders should be involved with a community program and that the committee be designated the watchdog to oversee operation of the facility.

BCBC has indicated these conditions are unacceptable.

Alex Barta photo

PORTRAIT GALLERY of Saanich mayors was unveiled Monday in municipal council chamber. On chairs here, but also up on walls are former mayors Ed Lum, Hugh Curtis, George Chatterton, incumbent Mel Couvelier and former mayors Arthur Ash and Les Passmore. Curtis, who's now provincial secretary, came up with the idea to collect pictures and have them framed.

Police 'junket' gets approval

Saanich police building committee members will be going on a $3,500 trip to Eastern Canada to study outstanding models of police stations.

Council approved the trip Monday in spite of some objections it might be premature.

Ald. Howard Sturrock suggested the police board wait until Saanich decides whether or not to approve spending several million dollars for a new police building.

If a new facility gets the green light, the committee could send its architect to go look at police stations, he said.

The Saanich police department has been asking for a new building for some time because it says the present 15 year-old facility is too small and cannot be expanded to meet future requirements of the force.

The force now has 138 members and it is estimated by 1990 it will have a strength of about 170 police officers.

The building committee asked for the money to take a trip to Saskatchewan and Ontario to study police buildings. Administrative personnel should come along too, the committee recommends.

Mayor Mel Couvelier said the money will be well spent because a new police building will represent a major expenditure.

Ald. Dave Paterson said such trips are tagged as junkets but prove worthwhile in the long run.

In other business, Ald. Sandy Noel's much-discussed idea for a back yard boat building bylaw was sent back to staff for another report.

Municipal planner Gil Laurenson said residents aren't complaining about back yard boat construction so council asked for a report on front yard boat building.

Both Noel and Mayor Couvelier said they are getting a number of calls from residents who live near people with large and unsightly boat projects on their property.

Noel said one man has been annoying neighbors 16 years because he builds one boat after another and has "an irresponsible disregard for aesthetics."

The municipality should set up a permit system at little or no cost that would control residential boat building, Noel says.

Aldermen were dismayed to learn that a brief saying Saanich is not opposed to oil tanker traffic in Juan de Fuca Strait under certain conditions has already been presented to the National Energy Board hearings in Vancouver.

Healing Substance Shrinks Piles

A renowned research institute has found a unique healing substance that actually shrinks hemorrhoids painlessly ... relieves the itching and discomfort in minutes.

In addition, this unique healing substance (Bio-Dyne) quickly helps heal injured cells, and stimulates growth of new tissue.

Bio-Dyne is available exclusively in PREPARATION H Ointment and Suppositories. Satisfaction or your money refunded.

Preparation H

A superb vintage red wine.

A delightful complement to any fine meal.

Folonari, the largest-selling Valpolicella in Canada.

TAILOR YOUR LOOK FOR THE SEASON

Add a Hathaway dress shirt for accent

Hathaway makes the man, with superior styling and fit. That's why Hathaway shirts have been the popular choice among best dressed men for years. Choose from our selection of polyester/cotton shirts, with regular body fit, fashion collar and button cuffs. In classic shades of white, blue or ecru. Sizes 14½ to 17½ neck, 32 to 34 sleeve length.

$20

Men's Dress Shirts, Downtown Vancouver (main), Park Royal, Richmond, Lougheed and Victoria

Prices in effect until Saturday, November 10.

Save $51 on a three piece suit

With the emphasis on sophisticated dressing, now is the best time to save on a handsome suit from the Bay. Choose the new narrower look of updated traditional styling, in 100% wool or wool/polyester. Fabric selection includes checks, herringbones, plains and pinstripes, in fall shades of blue, brown and grey. Available in sizes 38 to 46, regulars, talls and shorts. (Not all sizes in all stores.) Reg. $190

Sale **$139**

Men's Suits, Downtown Vancouver (main) and at or through all Bay stores in B.C.

the Bay

the Bay | VISA | master charge — Show your Bay Shopping Card! Master Charge and Visa are also welcome.

Hudson's Bay Company

'Sleeping giant' CUPE taking the offensive

By MIKE HUGHES

The 257,000-member Canadian Union of Public Employees (CUPE) is going on the offensive, taking a more militant stance in its dealings with governments and the business community.

"Governments and employers have finally awoken this sleeping giant," says a union policy statement.

"They will live to regret that they ever did so."

Muscle-flexing by the country's largest union was evident at last month's CUPE convention in Quebec when a resolution was adopted asking for the resignation of Canadian Labor Congress president Dennis McDermott.

Union members are angry at the CLC head for failing to support postal workers during their illegal strike last year.

What didn't get much of an airing, although it was also approved at last month's convention, was a so-called Action Program which the union will implement in an aggressive effort to advance the interests of its members.

A policy statement by the union's executive says the public sector and its employees are under attack in every part of Canada.

"Public employees have been the victims of lay-offs, the gutting of collective agreements, wage control legislation; cuts in the services they perform, speed-ups, and a general deterioration in their terms and conditions of employment," the statement says.

The executive says the union has been forced to go on the defensive to defend the rights of its members but now "CUPE is serving notice that from now on it will take the offensive."

This change in tactics "will bring about a new and more militant stance by our members."

CUPE members serve as garbage collectors, university professors and nursing aides as well as a wide range of other employees under federal, provincial and municipal governments.

Specific plans for implementing the Action Program will be made at a meeting in Toronto during the first weekend of December.

In brief, CUPE's new program calls for:

—an economic program to expand the public service;

—an organized program to fight back against public service cutbacks;

—a legislative program to win full bargaining rights;

—a special campaign to expand the right to strike;

—a research and education program on public sector financing;

—stepped-up efforts against contracting-out;

—a campaign to improve nursing homes for patients and workers;

—special programs to meet the needs of working women;

—the forging of a coalition of public sector unions;

—a reform program for CUPE within the CLC.

On the last point, the union says it will demand that CLC officers defend the rights of public employee unions.

"CUPE will not support any CLC leader who does not defend public employee unions or leaders who are under attack as has recently occurred in the case of the Canadian Union of Postal Workers."

Also, CUPE says it will resist all attempts to limit direct representation from local unions at CLC conventions.

In other areas, the union plans to inform people about the jobs their members do and also make public examples of management-caused waste and inefficiency to show that the employees are not responsible for deficiencies in services.

The union will adopt an aggressive campaign to help stop cutbacks, including the setting up of provincial committees which will organize rallies, demonstrations and press conferences to expose the cutbacks.

On the right to strike, the union says it has become necessary for the CUPE locals to strike more frequently and to remain on strike longer in order to win "our justified rights."

Therefore, discussions will begin to ensure the effectiveness of the strike weapon and all resources will be mobilized "to fight against all present restrictions on the full right to strike for public employees."

Another area of concern to the union is private nursing homes which the executive refers to in the policy statement as "Canada's national shame."

"On the one hand, the quality of care and the living conditions provided to the residents is all too often nothing short of scandalous.

"On the other hand, the employees of these nursing homes are among the most exploited in our society, working under onerous, stressful conditions for often little more than the minimum wage."

The union intends to appoint a task force on nursing homes to develop a range of action programs. There will also be a stepped-up organization drive to bring union representation to as many nursing home employees as possible.

A political action campaign will be launched to bring about the elimination of private ownership of nursing homes.

"As the items outlined in this program of action indicate, CUPE now has turned on the offensive," the executive's policy statement says.

CHAIN SAW ACCESSORIES

- Splitting Mauls 6 and 8 lb.
- Wedges Steel and plastic
- Filing Jigs
- Gauges
- Files
- Chains
- Guards

Island Saw Co.

617 Chatham Street 385-5500

the Bay

The G.E. food processor can cut it!

And blend it. And grate it. Plus a whole lot more, at a great low price.

If you enjoy cooking, but don't want to spend hours in the kitchen, the G.E. food processor is a must. With all its handy options, you can cut food preparation time in half! This dependable machine slices, chops, mixes, shreds, grates and makes pastry and bread dough in a jiffy. And right now, it's affordably priced at the Bay! Also included in this one low price are an illustrated cookbook, instructions and an extra work bowl. Model PR 100.

Only 89.99

Get $5 back with the Great G.E. Rebate!
Pick up a coupon in the Bay's Housewares Department. Then fill it out, enclose proof of purchase of your G.E food processor, and mail the coupon to General Electric They'll send you a $5 rebate! Rebate offer ends Saturday, November 10.

Price in effect while quantities last.

Housewares, Downtown Vancouver (fourth) and at or through all Bay stores in B.C.

King and queen size savings for the bedroom

Fantasy eyelet bedroom ensemble
Finely woven polyester/cotton sheets bordered with lovely Angelique eyelet lace. For the decorator look, add an eyelet comforter and ruffle to match. In champagne or white.

Queen size
Flat/fitted sheet Reg. $20 Sale 13.99
Comforter Reg. $60 Sale 49.99
Ruffle Reg. $45 Sale 36.99
Regular cases, pair Reg. $11 Sale 8.99

King size
Flat/fitted sheet Reg. $26 Sale 18.99
Comforter Reg. $75 Sale 59.99
Ruffle Reg. $53 Sale 39.99
Pillowcases, pair Reg. 12.50 Sale 9.99

Bentley geometric bedroom ensemble
Give your whole room a bright and beautiful look. These never-iron polyester/cotton percale sheets, comforters and shams feature a bold geometric pattern on a smart navy background.

Queen size
Flat/fitted sheet Reg. $26 Sale 19.99
Regular cases, pair Reg. $14 Sale 10.99

King size
Flat/fitted sheet Reg. $34 Sale 23.99
Pillowcases, pair Reg. $18 Sale 11.99
King/queen comforter Reg. $80 Sale 66.99
Shams, each Reg. $10 Sale 7.99

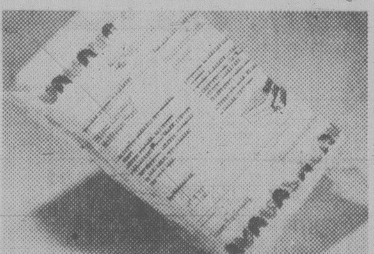

Contour mattress pads
Cotton/polyester cover with bonded polyester fibrefill. Non-allergenic, odourless and moth-proof. White.
Queen, 60" x 80". Reg. $20 Sale 17.99
King, 78" x 80". Reg. $27 Sale 21.99

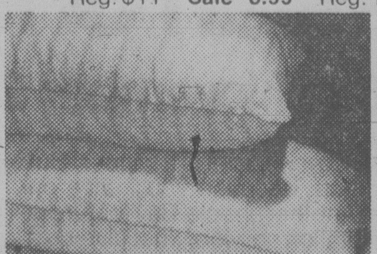

Dacron II pillows
High quality Dacron polyester Hollo-fill. Resilient, comfortable and non-allergenic. Piped edges.
Queen. Reg. $13 Sale 10.99
King. Reg. $18 Sale 14.99

Feather and down pillows
Filled with fine waterfowl feathers and down, they provide good support. Guaranteed down-proof ticking.
Queen. Reg. $27 Sale 20.99
King. Reg. $38 Sale 29.99

Zippered pillow protectors
A small price to pay to keep your pillows fresh and clean. These white zippered covers are fully washable.
Queen. Reg. $5 Sale 3.99
King. Reg. 5.50 Sale 4.99

Wool blankets
Pure virgin wool blankets with luxurious satin binding. Solid colours of gold, champagne and blue.
Queen. Reg. $55 Sale 47.99
King. Reg. $85 Sale 71.99

Prices in effect till Saturday, November 10.

Staples: Downtown Vancouver (fifth), and at or through all Bay stores in B.C.

Use your Bay Shopping Card and
TELEBUY: 681-6211 (Greater Vancouver) 385-1311 (Victoria)

Hudson's Bay Company

B.C. appeals judge's ruling on family relations act

The provincial government is appealing a court ruling that a provincial judge does not have the authority to indicate who will have temporary access to a house or custody of children in the time between a marriage breakup and the resulting divorce.

Mr. Justice H.E. Hutcheon of the B.C. Supreme Court recently ruled that three sections of B.C.'s Family Relations Act, which only came into effect April 1 of this year, are invalid as the province can't go beyond the authority of the 1867 British North America Act.

The decision has Canadian legal circles in a tizzy, and other provinces must now face the possibility that their own family courts are operating beyond their authority and will be ruled invalid.

The ruling is being appealed to the Supreme Court of Canada.

The Hutcheon decision has had the effect of stalling hundreds of cases in the province and jeopardizing thousands in the rest of the country.

Mr. Justice Hutcheon found that family matters such as child custody are in federal jurisdiction.

The ruling was passed down on a child custody case Oct. 22, when the judge ruled that provincial courts have no business deciding custody of children, occupancy of the family home or the right to keep one parent away from the home.

Two other provisions of the act, guardianship and enforcement of maintenance orders, were not dealt with in the case.

Family law now only can be dealt with in B.C. Supreme Court, an expensive and complicated legal forum that is ill-equipped to handle such matters.

It was thought that the new B.C. act would empower a provincial judge to make temporary arrangements as to access and occupancy of the family dwelling and contents and custody of children, at least until such time as a higher court had made its decision.

But the judge's decision quashes even that limited action.

It has been suggested that the issue could lead to patriation of the constitution.

Attorney-General Garde Gardom said: "There is no way the constitution is dealing with the realities of today.

"It boils down to the fact that in this area (of family law) the constitution of Canada is just limping along."

Meanwhile, the NDP has branded the problem as another example of poorly-drafted legislation by the Social Credit government and is demanding the legislature be recalled to correct the situation.

Rosemary Brown (NDP—Burnaby-Edmonds) says the act has created extreme hardship for many parents and children.

However, any changes in the BNA Act would require agreement from all the provinces and Ottawa.

In a rare consensus, all 11 governments agreed at an inter-provincial meeting in February to have jurisdiction over family matters passed to the provinces, but that is considered by some observers as only the first step in a lengthy process of negotiation.

Tories

Continued from page 1

ter will be fragile but adequate. He has rejected opposition claims that parts of the country will run out of fuel oil this winter. The National Energy Board, however, said Friday there is uncertainty about supplies.

"The population does not want a new election," Roy told a reporter.

"But the population wants a government that takes its responsibilities with proper decisions for the welfare and good of all Canadians.

"We are tired of hearing what the government is going to do, and we want positive action."

Meanwhile, responding to complaints from politicians and voters alike, the Conservative government has decided to chop nearly two weeks off the average federal election campaign.

Amendments to the Canada Elections Act given first reading in the Commons Monday would reduce campaigns in the future to a minimum of 47 days.

The current minimum is 54 days, but most recent campaigns have lasted 58 to 60 days. This year's contest was shorter than overage — barely 56 days.

Tighter UIC rules for quitters

HALIFAX (CP) — The federal government has a mandate "from across the country" to tighten up unemployment insurance benefits for those who quit their jobs, Employment and Immigration Minister Ron Atkey said Monday.

The department is looking at increasing penalties for those who quit their jobs or are fired for misconduct, he said.

"There is a study (of the unemployment insurance system) being conducted by my department now," Atkey said at a news conference. "We want to make it more cost-effective and equitable."

HOLDS DENTURES FIRM WITHOUT DAILY "FIXINGS"

Snug Cushions hold dentures comfortably tight for weeks

No more "fixings" every morning with messy powders or creams. Even if dentures need "fixing" after every meal, here's important news. Snug cushions restore dentures' holding power so dentures stay comfortably tight for weeks. Snug, the soft, effective temporary aid, forms a "comfort bond" between dentures and gums. Sticks to dentures, not to gums. Rinse, scrub or soak Snug fresh and clean. Easy to remove, but won't wash off or flake away. So, end daily "fixings"! Use Snug to hold dentures comfortably tight for weeks.

SNUG® BRAND DENTURE CUSHIONS

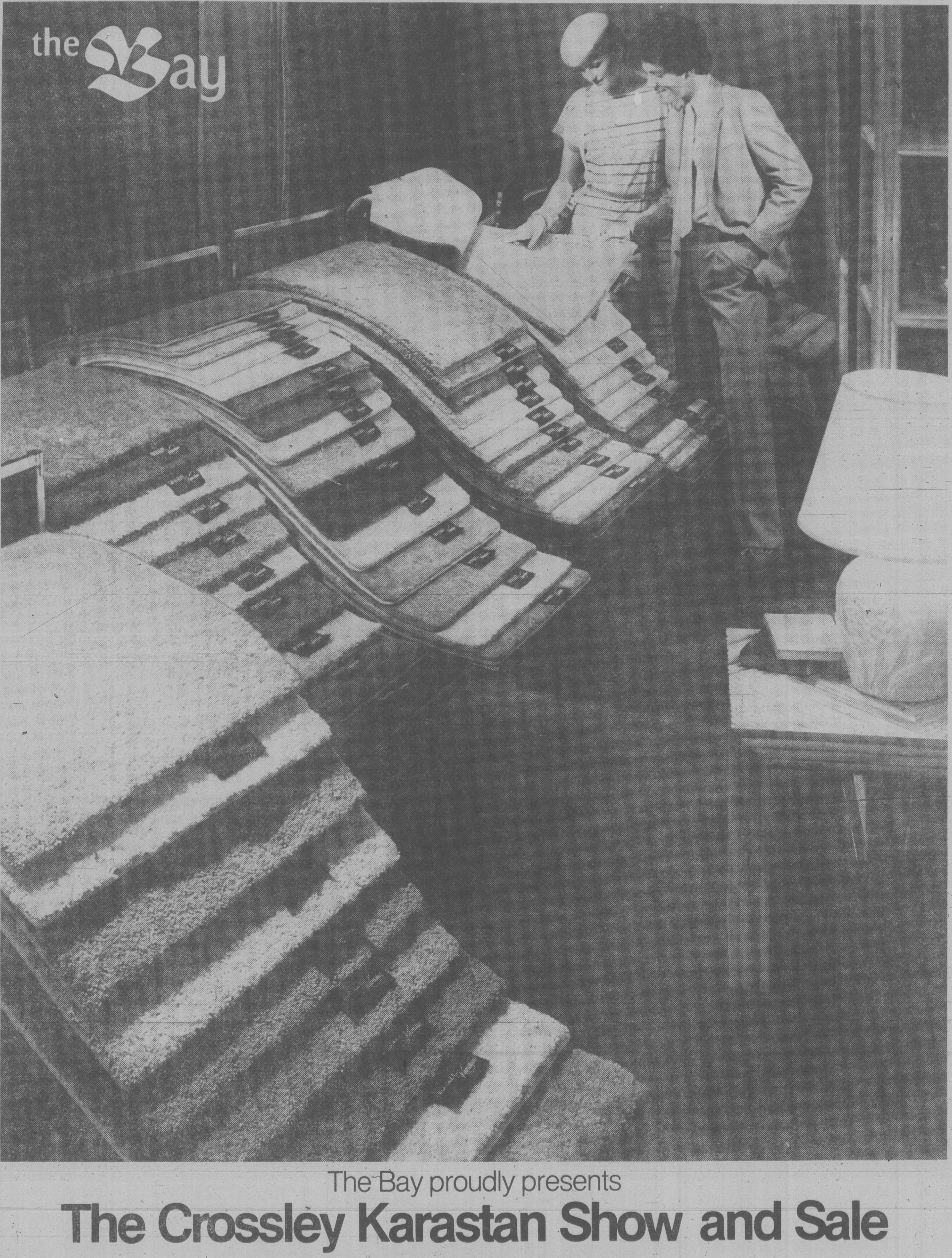

The Bay proudly presents

The Crossley Karastan Show and Sale

November 6 to November 24

Overture! The curtain is rising on the event of the season. It's the Bay's fabulous floor show featuring the Crossley Karastan stars. The plushes, velvets, twists, and sculptured broadlooms, all at tremendous sale prices. If your home needs new carpeting, this is one show you shouldn't miss.

In this superb cast, every carpet is a winner. But the real winner is you, because you'll save on quality broadloom. Another special Bay feature is our in-home consultation service. Just give us a call. Our carpet experts will come to your home with information on these spectacular values and more.

Bacaris	Reg. 18.50 sq. yd.	Sale	13.99
Saxony Supreme	Reg. 21.95 sq. yd.	Sale	14.99
Prominence	Reg. 23.95 sq. yd.	Sale	17.99
Mystic Shadows	Reg. 29.95 sq. yd.	Sale	24.99
Old World	Reg. 34.95 sq. yd.	Sale	27.99

Prices in effect till Saturday, November 15.

Floor Coverings: Downtown Vancouver (fifth), and at or through all Bay stores in B.C. except Kamloops and Penticton

the Bay | VISA | master charge

Show your Bay Shopping Card!
Master Charge and Visa are also welcome.

Hudson's Bay Company

CUBBON LINK
Having trouble starting that Christmas project?
I CAN HELP . . .
Call the Hotline
474-1454

Grey November days

Teenaged mothers turning to child abuse

By
LORRAINE LOCHERTY

Seven month-old Andrew's face is twisted and purple from the effort of crying. His puffy eyes squeeze out moisture and his tiny fists beat the air angrily.

The screams penetrate his 15-year-old mother's brain and seem to grow louder. It's the third time today the brat has bawled for nothing. She reaches into the crib and slaps him hard.

Child abuse and teenaged mothers. The two don't always go together, but are both growing problems that reflect the unhealthy state of family life in B.C.

Child suicide, homicide and other violent deaths are increasing at an alarming rate, according to the latest statistics compiled by Vancouver pediatrician Roger Tonkin.

He says more teenagers than ever are having babies and that more children are meeting an untimely end.

The black aspects of childhood will be explored this month by the Victoria International Year of the Child projects committee.

The committee is using the theme Grey Days in November: The Other Side of Childhood during its information display in Mayfair Mall the week following Remembrance Day.

Marilyn Guilles, who works with Parents in Crisis, a self-help organization that uses group therapy and individual counselling to help parents control abusive tendencies, will be one of the participants.

About 130 families are involved in Parents In Crisis and that's only the tip of the iceberg, says Guilles.

The line between discipline and child abuse is in many cases a fine one, she says.

Everybody gets angry at their kids, but 99 per cent of the parents who cross that fine line were abused as children and pass on the trait like some kind of hereditary disease.

Some are young single mothers with no family support.

Other abusive parents also have drinking problems.

Many of the families involved with the organization are poor; but that's because lower income families deal more frequently with the social workers responsible for most of the referrals. The stresses are just as great at the other end of the economic scale.

Parents who abuse their children really love them, but just can't cope normally in crises.

"When the crunch is on, that's (abuse) the only way they have of dealing with it," Guilles said.

"Nobody is going to react that way unless they are really hurting inside."

Physical forms of child abuse such as sexual molestation get the most attention and are criminal offences, but emotional abuse and neglect are also important manifestations of the problem.

Parents might not feed and clothe children proberly or they might ignore them. Mental anquish isn't as obvious as a black eye, but the damage is there.

Dr. Tonkin found more than half the deaths of children between the ages of one and 14 and 87 per cent of the deaths in the 15-19 age group are violence-related.

He also found that self-destructive tendencies among youngsters are getting stronger: they are fat and unfit, they drink too much or are on drugs, and get involved in an increasing number of automobile accidents.

Teenaged pregnancies are soaring higher than ever before.

Young girls are often apathetic and sometimes take a fatalistic view about pregnancy, says Karen Bartlett of the Planned Parenthood Association of Victoria.

"If it happens to them it happens, if it doesn't it doesn't. They don't make any effort to prevent it," says Bartlett, who will be discussing birth control at the IYC display in the mall.

Last year about half the 100 girls who showed up at the birth control clinic wondering if they were pregnant had positive pregnancy tests. This year the number will be greater, says Bartlett.

About five of the 40 patients the clinic sees every week are there for the first time. Most are between 14 and 17 and a few are 13 or younger.

The clinic's caseload represents only a small number of the teenaged pregnancies in Victoria, says Bartlett.

The problem is not their early sexuality — it's the increased risk of birth defects and of jeopardizing the physical and mental development of the mother.

A few of these teenagers end up pregnant because they made a conscious decision not to contracept because they want children of their own to replace an unhappy home life.

These youngsters have idealistic and unrealistic notions about motherhood and dream of dressing their babies in pink lace and playing with them like dolls.

The bubble bursts quickly. There are more two year-old children in foster homes now than ever before, says Bartlett.

Children with that kind of background have two strikes against them.

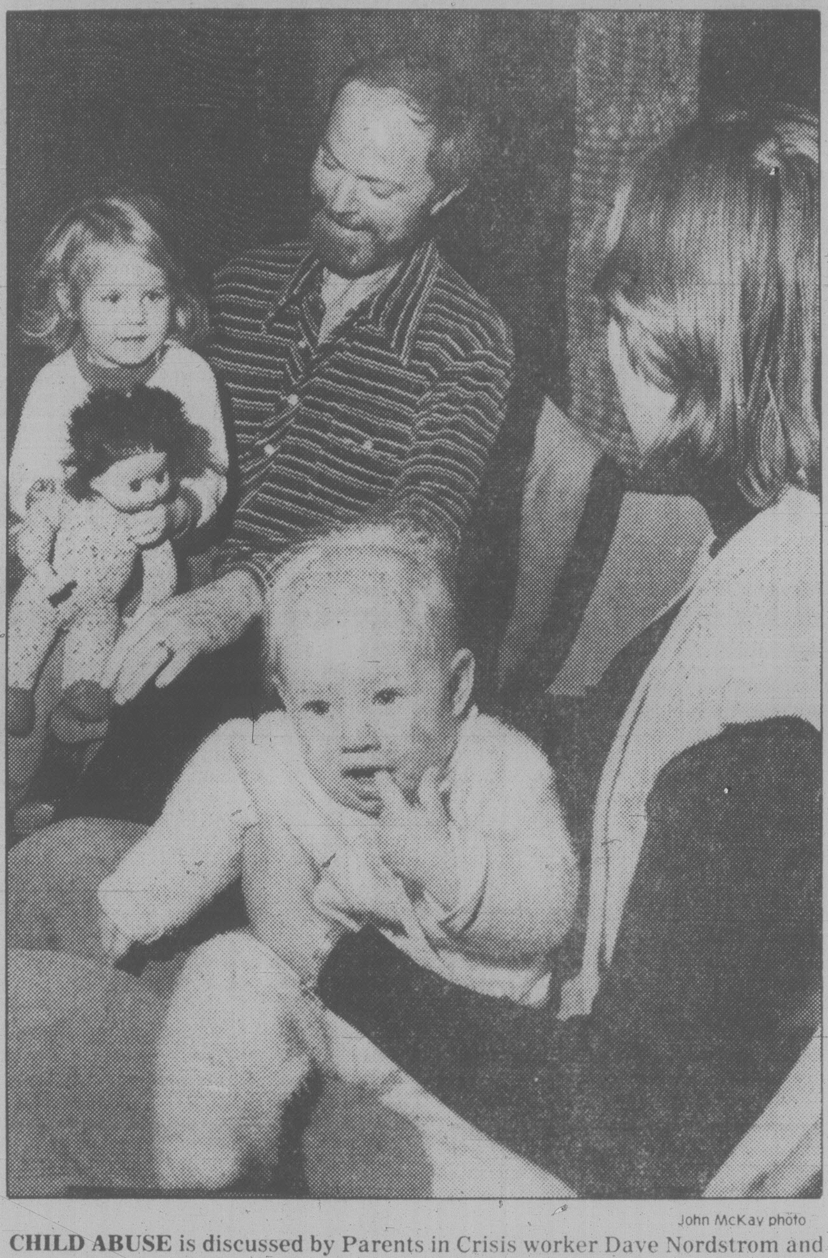

John McKay photo

CHILD ABUSE is discussed by Parents in Crisis worker Dave Nordstrom and a member of the organization, a group of about 130 people who meet regularly to discuss their problems and to help each other control abusive urges.

TOWN TALK

A provocative advertising campaign to fight voter apathy has been suggested to Saanich council by municipal clerk **Bob Sharp**.

Sharp thinks eye-catching headlines and advertisements listing polling stations might have some impact on the silent 60 to 80 per cent of the electorate.

He even drew up some examples. One ad states: Are You To Blame?

"If you feel there could be improvements made in your municipality and you didn't vote last year, you have no one to blame but yourself," the sample ad says.

★ ★ ★

And speaking of apathy, that bumper sticker on that green Volvo spotted on Blanshard is worth mentioning.

It reads simply: Don't vote — it only encourages them.

★ ★ ★

One of the residents of Featherland, the bird research farm run by **Cecil** and **Adele Hyndman** on Burnside Road West has done it again.

A 14-year-old crested starling named **Rasputin** laid an egg on Friday and another Saturday.

Big deal?

It is when she has never been in contact with any other member of her species.

Hyndman says the egg-laying is the result of the bird's ovary being activated by extreme attachment to a human being. The Hyndmans brought Rasputin to their bedroom about three years ago after she began to go down hill in the farm's bird room. She now lives right beside the Hyndmans' bed.

★ ★ ★

Lady Patricia Brabourne, colonel-in-chief of the Princess Patricia's Canadian Light Infantry, is recovering from injuries received in the terrorist explosion off the Irish coast that killed her father, **Earl Mountbatten of Burma**, in August.

Lt.-Col. **Brian Vernon**, commanding officer of the PPCLI's 3rd. Battalion at Work Point Barracks, reports she is expected to make a 100 per cent recovery.

She has now recovered the sight of one eye and sight in the other is returning. One leg is still in a cast. Some cosmetic surgery is also planned.

★ ★ ★

There's a woman out there who's wondering why B.C. Tel doesn't double-check on requests for phones to be taken out of service.

After she got a recorded message saying her home number was no longer in service she called the operator and was told yes, her phone had been taken out of service for five months as per instructions from her husband on Oct. 22.

That was even more puzzling since the woman's husband was at sea with the navy, had been since Oct. 4 and the navy isn't big on allowing sailors to call B.C. Tel from sea.

When she asked why B.C. Tel doesn't have some follow-up system to ensure that such requests are not made mischieviously, the operator replied: "Oh goodness, do you have any idea how many calls we'd have to make?"

B.C. Tel, says the woman, informed her she'd get her phone hooked up again likely free of charge but she's still bemused.

"Even pizza parlors and Chinese restaurants call back to make sure orders are for real."

★ ★ ★

Street signs around Victoria may be the worst in Canada, says **Ken Webb**, manager of the Capital Region Safety Council.

"Tourists and new residents of Victoria complain that street signs are poorly placed, small and illegible, and in a number of instances can only be seen if you are travelling in one direction," he says in the council's *Safety Bulletin* for October.

He's not alone. Downtown businessmen recently complained to city hall about the tiny overhead signs on north Government Street which direct motorists to use different streets for different areas of downtown.

Tourists and truck drivers often miss them and end up at the blockaded Government-Yates intersection.

"If you were walking or driving a horse and buggy these signs would be adequate," says Webb, who also condemns the lack of uniformity within the capital region on signs.

★ ★ ★

Curfew at Halloween proposed for Sidney

By DEREK SIDENIUS

Sidney council will consider a "limited curfew" to prevent a recurrence of the near-riot that erupted Halloween night on Beacon Avenue.

Mayor Norma Sealey said today the suggestion was made at a council meeting Monday night and it will be one of the first items on the new council's agenda after the Nov. 17 election.

Although she doesn't like curfews, she said council may have to impose one on a limited basis for next Halloween to prevent large groups of youths from getting out of hand.

Sealey witnessed last Wednesday's disturbance which involved about 200 youths who were armed with eggs, rocks and bottles and twice attempted to storm the Sidney RCMP station.

She said she was alarmed by the mood of the crowd.

"It was a pretty disgraceful display," she said. "What disturbed me was they weren't out so much to damage property as they were to damage people."

SEALEY
. . . blames outside 'thugs'

She said throwing eggs is one thing but "when they started resorting to rocks and bottles, then I have no tolerance whatsoever."

Sealey felt the trouble was caused by only "a handful of thugs," most of whom she suspected came from other municipalities.

The majority of the youths "just followed like a bunch of sheep in a most cowardly fashion."

Hardly any property damage was done by the mob which was finally dispersed after police called in reinforcements from the Colwood RCMP detachment.

Two persons received minor injuries. A local newspaper photographer was cut in the leg by a flying bottle, and acting head of the Sidney detachment, Sgt. Bob Hobson, received a bruised leg from a rock.

Hobson said today charges are being prepared against two juveniles. One is expected to be charged with wilful damage and the other, aged 14, with possession of an explosive device, a Molotov cocktail.

Sealey praised the police handling of the incident.

She said the youths tried to set up a confrontation with police but the officers didn't fall into the trap.

She denied the incident was sparked by reports of deteriorating relationship between police and youths in Sidney.

"To me the crowd seemed angry at everyone. They were taking out their vengeance not only against the police but anyone else in the area.

"The citizens shouldn't have to put up with that kind of behavior. They have as much right to use the streets as anyone.

"We aim to make sure it doesn't happen again."

Man nabbed in jewel theft

Oak Bay police have one man in custody and are searching for another in connection with two house break-ins in Oak Bay that netted thieves about $10,000 worth of coins and jewelry.

Det.-Sgt. Dick Lopeter said today a 25-year-old man was arrested Friday afternoon inside a coin shop in downtown Victoria about six hours after a woman reported her house at Beach Drive and Sylvan Lane had been broken into.

A 28-year-old man is being sought for questioning in connection with that incident and another break-in earlier in the day at a house on Dennison.

The break-ins were among six reported in Oak Bay in the past week. In the other incidents $11,000 worth of jewelry and coins was taken.

In addition, Saanich police are investigating five house break-ins over the same period.

Most of the losses were fairly minor but thieves got away with between $10,000 to $20,000 worth of jewelry after breaking into the home of Terrance O'Grady at 2870 Sea View on Thursday.

Achin' for bacon

The burglar was after the bacon in an early morning break-in at the Princess Mary restaurant on Harbor Road.

Police said a janitor heard a noise at the back of the restaurant about 3:15 a.m. and saw a man wearing a duffle coat rummaging through a freezer outside the rear door.

The man fled when the janitor called out.

Police found two packages of bacon nearby and said the lock on the freezer door had been pried.

Ask the Times

Q. Can you give me the business addresses of the federal and provincial ombudsmen, and TV hotliner Jack Webster. L.A.P.

A. There is no federal ombudsman. The provincial ombudsman is Karl Friedmann. He can be reached through his assistant, Pat Ruby, at Room 137, Legislative Buildings. The phone number is 387-3477. Webster can be reached at BCTV, 7850 Enterprise, Burnaby.

Q. How many times has Hoagy Carmichael's song Stardust been recorded? B.J.

A. Between 900 and 1,000 times.

Send your questions to *Ask the Times*, 2621 Douglas. They should be of general interest and deal with matters of fact.

Sizzle, no fizzle on job front

For the first time, Victoria appears likely to go directly from its traditional summer economic boom right through to Christmas without experiencing a significant fall dip, local Canada Employment Centre manager Wally Pickering said today.

"There have been very few layoffs in the hospitality industry and if it holds off for two more weeks we will be well into the Christmas sales period."

He made the comment after releasing an October economic survey showing there were 845 jobs created in Victoria during the month, up 16.7 per cent from 724 in the previous October.

Department store sales were up at least 10 per cent. Hotel and restaurant revenues were rated as "surprisingly high."

Staff levels in tourist-related firms are 15 to 20 per cent higher than at the same time last year.

There were 7,924 job-seekers at the CEC office during the month, down almost 1,000 from the same time last year.

"This reflects the fact there have been very few layoffs in the tourist industry. Normally we have a number of these people registering (for Unemployment Insurance benefits) at this time of year."

Pickering said the outlook for Christmas sales is exceptional.

Families have more money to spend for a variety of reasons, including the fact many housewives took tourist-related jobs over the summer. This extra money is almost certain to be spent during the holiday season, he said.

This extra spending money is an additional side benefit of the tourist industry. Money earned in summer is spent here during the winter, he said.

About 40 per cent of the city's job-hunters are from outside the area.

PICKERING
. . . outlook promising

Outsiders made up 882 of the 2,172 new registrants during October.

Of the 882, 42 per cent were from other B.C. locations, 19 per cent were from Alberta and 18 pr cent from Ontario. There were smaller numbers from Quebec, Saskatchewan, Manitoba and the Maritimes.

Some of the newcomers leave if they can't find jobs right away but others stay and hope something will turn up.

The Victoria economic survey, compiled by information officer Dan Bowes, contained the following highlights:

— There was a 30 per cent increase in the number of jobs available through the CEC farm labor office during October. Most of the jobs were in vegetable harvest, poultry, greenhouse operations and fall cleanup.

— Burrard Yarrows Corp. shipyard in Esquimalt employed 540 during the month, up from 375 the previous October. Staff levels should remain high through the early part of 1980.

—Logging and sawmill activity were brisk, except for plywood where the market is soft.

—Oakland Fisheries will hire about 60 people for the food herring season in addition to those workers processing and packaging smoked salmon. The company has a waiting list of experienced employees.

— Construction remained slack and is expected to continue that way until spring.

— There has been a slight increase in the number of government jobs available in Victoria.

The report showed the Victoria economy strong for this time of year, although operating at a lower level than it was during the peak tourist activity in the summer.

SMITH, GREEN IN DUEL FOR... ...OUTSTANDING-PLAYER HONORS

Four Esks among awards finalists

WADDELL SMITH
. . . best in the West

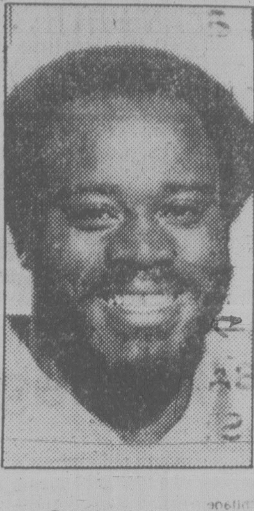

DAVID GREEN
. . . Eastern choice

MONTREAL (CP) — After finishing atop their respective conferences in the Canadian Football League, Edmonton Eskimos and Montreal Alouettes fittingly dominated the finalists in balloting for the 1979 Schenley Awards announced Monday.

Four members of the Eskimos, who followed their 1978 CFL championship with another Western Conference title, were voted as finalists for the five trophies, which will be presented here Nov. 22 during Grey Cup week.

The Alouettes and Hamilton Tiger-Cats each have two finalists from the Eastern Conference.

The battle for most outstanding player honors will be waged between Edmonton's Waddell Smith, the CFL's leading pass receiver during the season, and David Green of the Alouettes, who was equally devastating along the ground with an East record-setting 1,678 yards.

Smith, traded to Hamilton Tiger-Cats in the off-season but returned to the Eskimos in a deal early in the year, caught 13 touchdown passes, while Green set a CFL mark by rushing for more than 200 yards twice in a game.

At least one member of the Eskimos is in familar territory as a Schenley Award nominee. Defensive tackle Dave Fennell carted home the trophy as the top defensive player last season and will battle wide receiver Leif Pettersen of Hamilton for outstanding Canadian honors this year.

The 28-year-old Petterson, who joined the Tiger-Cats last season, was a key factor in Hamilton's third-place finish in the EFC.

The Tiger-Cats also are represented in the top defensive player category as linebacker Ben Zambiasi, runner-up to Winnipeg wide receiver Joe Poplawski for leading rookie honors last season, faces John Helton, another member of the Blue Bombers, in the defenders' vote.

Helton, who won the defensive player award in 1974, has been nominated from his club in that category five times in the award's six-year history.

The voting for offensive lineman of the year focuses on Mike Wilson, a 32-year-old guard with the Eskimos, and 34-year old guard Ray Watrin, who has spent five seasons with Montreal.

Edmonton's fourth nominee is Brian Kelly in the top rookie balloting. The 24-year-old import wide receiver from Washington State attended the Eskimos training camp in 1978 but injured an ankle and missed most of the season.

He is opposed by wide receiver Martin Cox of Ottawa, a product of Vanderbilt University in Nashville, Tenn., who figured prominently in the Rough Riders' second-place finish in the East by catching seven TD passes.

The winner of the most outstanding player award will receive a $3,000 Canada Savings Bond, while the runner-up will get $1,000.

Winners in the outstanding Canadian, top offensive lineman and defensive player categories will earn $2,000 bonds, while the rookie of the year will receive $1,500.

Runners-up in the last four categories will each receive a $500 bond.

Perfect insomnia cure until Lafleur explosion

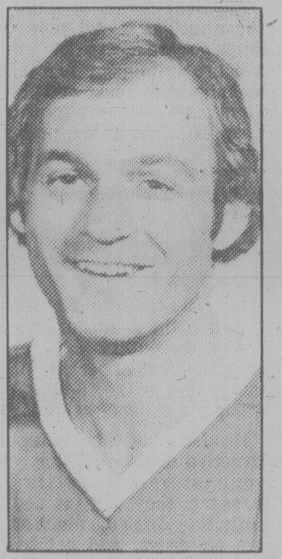

GUY LAFLEUR
. . . tied for first

MONTREAL (CP) — For 40 uninspiring minutes, even Montreal Canadiens began to wonder whether they had reported for Monday night's only National Hockey League game.

"We talked in the dressing room between the second and third period and told ourselves that we'd better wake up," said Guy Lafleur, whose two third-period goals provided the Habitants with a 2-0 victory over Washington Capitals.

"We had been playing too defensively, waiting for the breaks," added Lafleur. "If you do that and Washington scores a goal you can fall behind and maybe never catch up."

Lafleur took matters into his own hands by grabbing a pass from Larry Robinson and firing his 13th goal of the season at the 1:47 mark, before putting a lock on the contest by converting Pierre Mondou's setup at 16:51.

The two goals pushed Lafleur into a tie for first place in league goal scoring with Charlie Simmer and Marcel Dionne of Los Angeles Kings. Dionne leads the league in points with 33.

Before Lafleur's explosion, however, the two teams provided a perfect cure for insomnia as 15,853 fans at the Forum voiced their displeasure at the long stretches of inept play.

First Period

No scoring.

Penalties — Svensson Wash 0:11, Houle Mtl 9:08, Lehtonen Wash 10:34, Labre Wash, Houle Mtl 14:00.

Second Period

No scoring.

Penalty — Green Wash 7:17.

Third Period

1. Montreal, Lafleur 13 (Robinson) 1:47
2. Montreal, Lafleur 14 (Mondou) 16:51

Penalty — Lafleur Mtl 20:00.

Shots on goal by

Washington	7	11	14	— 32
Montreal	8	7	10	— 25

Goal — Inness, Washington; Larocque, Montreal.

Attendance— 15,853.

Punch planning trade?

TORONTO (CP) — One would get the idea that Punch Imlach, general manager of Toronto Maple Leafs, is serious about wanting to make a trade.

After all, why would Imlach have placed team captain Darryl Sittler, scoring star Lanny McDonald and defenceman Ian Turnbull on National Hockey League waivers?

Waivers, at least those prior to Nov. 1, indicate to other NHL teams that a club is interested in making a deal. If someone claims one of the players, he is taken off waivers and the two teams start talking trade. After Nov. 1, players can be claimed for the $15,000 waiver price without right of recall.

Last week Imlach placed Sittler, McDonald and Turnbull on waivers — indicating he is very serious about shaking the Leafs up, either through the action or by trade. Toronto has only one tie in its last six games.

Imlach wouldn't say whether he got any nibbles, but did acknowledge his action.

"Placing a batch of players on waivers makes other aware that you're interested in doing business," he said. "And, yes, it's much simpler than making 20 calls."

But he said Monday that the Leafs were no closer to a trade.

Kadar leads Spectrum into soccer semi-finals

Mike Kadar proved deadly at his new striker position Monday, powering Spectrum to a 4-2 victory over Oak Bay Bays in a special playoff for a berth in the first division Greater Victoria High School Boys' Soccer League playdowns.

Normally a midfielder, Kadar responded to the shift by scoring three goals to help Spectrum grab a spot in the playoff semi-finals.

Oak Bay and Spectrum finished in a tie for fourth place with 13 points each and forced the special match.

Spectrum gained the upper hand quickly in the match at Mt. Douglas and led 3-0 at half time on two goals by Kadar and one by Glen Jay.

Goals by Nick Aleksenko and Neil Antolin brought Bays back in the second half before Kadar put the match out of reach with an insurance tally.

The Colonist Cup semi-final matches are scheduled for 3 p.m. Wednesday with Spectrum facing the defending-champion Thistles at Mt. Douglas and Reynolds Roadrunners visiting Victoria Tyees.

Semi-finals for the second division Soccer Shield are also scheduled for 3 p.m. Wednesday with Parkland Panthers at Claremont Spartans and Belmont Braves at Esquimalt Dockers.

Finals will be played Friday at Athletic Park with the Sheild match at 6 p.m. and the Cup clash at 8.

League brass taking look at Bruin date-switch plan

Plans by New Westminster Bruins to postpone several games until later in the season are under investigation by the Western Hockey League.

Bruins have already announced a game against Victoria Cougars, scheduled Friday night at Queen's Park Arena, has been rescheduled for Feb. 7.

However, WHL executive director Dave Descent said Monday in Calgary that Bruin executives and legal counsel were to meet with him at league headquarters in the Prairie city today to review the situation.

Bruins, hit hard both on and off the ice this season, are seeking to postpone three games this month until a later date. Changing dates is possible under league rules but in this case, there's a catch.

New Westminster is playing without five regulars, suspended until Dec. 1 by provincial court judge J.K. Shaw as part of conditional discharges. Seven Bruin players were involved in a March 22 brawl against Portland Winter Hawks in Queen's Park Arena and faced assault charges last summer in a widely-publicized trial.

"We're looking at possible contempt of court charges," said Descent.

"Teams may get together and change dates if travel or rink problems crop up — but both teams must agree to the change or the original schedule stands."

Cougars are willing to go along with the Friday postponement but Seattle Breakers, who are due to meet Bruins Sunday and Nov. 17, aren't going along with the change.

In addition, any change requires league approval.

Descent said he has "not yet 'approved'" the rescheduling of Friday's date with Victoria.

"We understand Seattle's stand," Descent added. "They are scrambling for crowds themselves and must make the playoffs this season if they are going to stay in the league. It's Seattle's prerogative on changing dates."

Meanwhile, Cougars and Breakers are scheduled to meet tonight at 8 in Memorial Arena.

Seattle is the only team to beat Victoria this season and the 5-9-1 Breakers have also recorded wins over Brandon Wheat Kings and Portland as well as a tie against Lethbridge Broncos.

Scoring leaders

	G	A	P
Stafford, Bill	15	22	37
Morrison, Leth	20	16	36
Carson, Bill	12	21	33
Williams, Leth	19	12	31
Wickenheiser, Reg	15	10	25
Bobyck, Reg	11	14	25
Kisio, Cal	11	14	25
Rabbitt, Bill	13	11	24
Robidoux, Port	12	12	24
Varga, Reg	9	15	24
Babych, Port	7	17	24
Pederson, Vic	**7**	**17**	**24**
OTHER COUGARS			
Greg Adams	7	17	24
Brad Palmer	5	10	15
Mark Morrison	9	4	13
Bob Jansch	8	4	12
Torrie Robertson	4	8	12
Bob Smith	3	8	11
Mark Robinson	1	10	11
Lenny Dawes	3	7	10
Tony Feltrin	2	7	9
Daryl Coldwell	3	5	8
Brad Yachimec	2	2	4
Grant Rezansoft	3	1	4
Robert Jacobson	0	3	3
Bob McGill	0	3	3
Bud McCarthy	2	0	2
Randy Zinn	1	1	2
Dan Deschenes	1	1	2

Oilers edge Dolphins

MIAMI (AP) — Houston Oilers' coaches were yelling angrily in the post-game locker room, but Miami Dolphins' locker room was quiet — an angry quiet.

Three field goals by Toni Fritsch and some costly Dolphin turnovers enabled the Oilers to collect a 9-6 National Football League victory Monday night.

"We played good when we had to," coach Bum Phillips was saying after the game.

Suddenly, one-by-one, Phillips' assistants began shouting as they discovered their lockers had been stripped of watches, wallets and rings during the game.

"I've heard of poor losers, but that beats everything," Phillips said.

The victory marked the fourth time this season a Fritsch field goal provided Houston's winning margin. He tied the game with a 46-yarder to open the second quarter, broke the tie with a 48-yarder with 5:05 left in the third quarter, then opened a 9-3 lead with a 39-yarder just before the quarter ended.

"Toni, I think, is the best kicker in the league," Phillips said of the 34-year-old Austrian who has hit 15 of 17 field goals this season.

Rookie Uwe von Schamann belted field goals of 32 and 51 yards himself and was warming up for a potential game-tie kick with two minutes left and the Dolphins at the Houston 20. But on second-and-seven, linebacker Gregg Bingham picked off a Bob Griese pass at the 15 and returned it 54 yards to clinch the game.

Griese, under fire through most of what's been one of the worst slumps of his 13-year career, said: "Of course, that's the worst thing in the world that could have happened in that situation. I didn't plan it that way. Bingham just made a great play."

Several accomplishments on quiet day at Sandown

By BILL WALKER

There were some significant happenings on a relatively quiet Monday and the 11th day of the 16-day thoroughbred meeting of the Capital City Turf Club at Sandown Park.

Jockey Garth Carter had two wins to take a two-victory lead in the jockey race.

Jockey Gary Melanson also had two wins and suddenly has moved into contention.

Pat Owen, the leading distaffer at the track, also had two victories, giving her nine for the meet and in only 26 starts.

Our Soldier, a three-year old colt owned by the Centurion Stable and trained by Bryan Morris did what just isn't done. He broke his maiden in a race completely out of his conditions.

And the mutuel handle had its first "up" day of the meeting with a crowd of 1,389 in attendance.

Back to the jockeys. They helped make the news.

Carter, who won honors here in 1975, scored with a wire-to-wire performance on Allshot Tobeck ($6.00) in the fifth and Commander Jim ($7.20) in the featured seventh to run his victory total to 14. But he is far from home free.

Melanson, who has been moving fastest of all of late, has moved into a tie with Andy Smith for second place, each with 12. He made his move as Smith was blanked and scored with Karls Shadow ($27.60) in the first and Our Soldier ($12.90) in the sixth.

Mark Walker, the other rider in consideration last week, has left because of a shoulder injury.

For Owen, her record of nine for 26 starts should be noted. It is by far the best percentage of all the riders at the track and just a great anywhere.

Besides, Owen got her victories on only two rides, Miss Nomer ($8.30) in the second and Dark Songster ($11.10), a daughter of George Royal, in the fourth.

Commander Jim's win was his third of the meeting, tying him with Barbie Baby and Ack Ack War for most wins.

Our Soldier, who just may have been entered in the sixth race for non-winners of three because of the possibility there was nowhere else to go, proved worthy enough, hauling off the favored Flying Page in the drive to score that first win.

And, to top off the day, the veteran Pickle Pie, a seven-year old gelding which few punters have been able to fathom over the years, kept that record intact in the final race at 6½ furlongs.

Pickle Pie won by coming from off the pace, which he never does (or never did).

Beaten by 24 lengths in his last start here at one mile against $4,000 claimers, and 22 lengths in his race before that at Ex-Park in Vancouver, Pickle Pie barely nipped the pace-setting Vicalino at the wire to win the camera decision by a short nose. But win he did, return $7.30 and help make an healthy Exactor of $40.80.

But the record was there for all to see. Pickle Pie previously had won five for trainer Wayne Isbister.

And that win gave Isbister six wins at the meet and moved him just one behind Len Lucas and John Timpany in the battle for trainer honors.

The "up" part of the mutuel is that this was the first day of the meet that the mutuel handle had surpassed that of last year. A total of $111,686 passing through the money machines, which was $7,561 more than the 1978 total for the same day.

Top jockeys in the West were guests of the CCTC and Ron Hanson, the leading rider in Canada; Bryan Johnson, the top rider at Ex Park, Chris Loseth, Dave Williams and Del Rycroft will be trying their luck fishing today . . . Trainer Don Morison, who couldn't win the Vancouver Island Derby with Power Cell, Saturday, proved better with a fishing rod Sunday, capturing the annual Sandown derby with a nine-pound coho.

Monday's form chart is on page 20.

SANDOWN PARK HANDICAP

By BILL WALKER, Wednesday, November 7

Weather clear, track muddy First post parade 1:00

1 Claiming ($2,500). Purse $1,500.
Maiden three-year-old fillies 6½ FURLONGS

10-1	**Lloret De Mar (Melson)**	117	2
8-1	**Tecillion (Owen)**	112	6
10-1	**Ton A Honey**	117	1
10.4	Call Me Blue (Frazier)	117	3
6-1	Majors Express (J. Mena)	117	4
8-1	Prime Time Miss (Watson)	117	5

Lloret De Mar has been showing early foot and gets good post for style. **Tecillion** flashed speed in last two and gets hot rider. **Ton A Honey** has the rail and that's a plus.

2 Claiming ($2,000). Purse $1500.
3-year-olds and up 6½ FURLONGS

10-3	**Joseph F. (Frazier)**	123	3
10-3	**Squire McTavish**	113	5
10-3	**Chief Fella (J. Keat.)**	110	4
11-2	Sail Happy (Rocha)	110	2
7-1	Handsome Pirate (M. Mena)	120	1
1-5	Franshot (Watson)	115	6

Joseph F hasn't been living up to billing in previous; gets one more chance. **Squire McTavish** has been slowly coming around and slight improvement would be enough. **Chief Fella** has speed and may not stop this time.

3 Claiming ($2,500). Purse $1,500.
Maiden 3- and 4-year-olds 6½ FURLONGS

9.5	**Screen Star (Carter)**	120	4
11-2	**Pimsham (Melanson)**	1132	3
9-5	**Rocky Canyon (Hoverson)**	113	6
8-3	Majority Gal, (Rocha)	112	5
108-13	Cam's Delight (Owen)	109	1
10-2	Star With Merit (J. Carr)	107	2

Screen Star figures to get name in lights as all signs say "go". **Rocky Canyon** could provide stiff argument off one back. **Pimsham** has been a disappointment, but these not tough.

4 Claiming ($2,500). Purse $1,500.
3-year-olds and up ONE MILE

7-5	**Downtown Cat (Wilkinson)**	115	3
10-4	**North Hand (Carter)**	117	4
10-6	**The Aryan (Gibson)**	110	5
10-6	Devil's Darren (Frazier)	120	1
9-8	Avons Gus (A. Smith)	120	2
(10-5)	Monashee Kid (Hoverson)	120	6

Downtown Cat appears to be best of these and distance will suit fine. **North Hand** is another who should like extra yards. **The Aryan** tipped hand in last. **Devil Darren** threat off debut.

5 Claiming ($2,500). Purse $1,500
3-year-olds and up 6½ FURLONGS

(10-4)	**Haydn's Choice (Melson)**	120	4
11-3	**Decour (Owen)**	113	2
8-8	**Tuff To Bluff (Head)**	118	6
(9-3)	Captain Cognac (Smith)	118	1
8.8	Proliner (Tompkins)	118	3
(10-6)	Battle Fighter (Hovson)	118	5

Haydn's Choice figures to be main threat in the stretch. **Decour** has been right there in all here, has rail and will give good account. **Tuff To Bluff** scratched Mon. for this and also a danger late.

6 Claiming ($5,000). Purse $1,600.
Fillies, mares 3-year-olds and up 6½ FURLONGS

7-4	**Remi Tyke (Smith)**	117	6
(105-6)	**Rock Melody**	115	1
10-8	**Bolderville (J. Mena)**	118	2
11-5	Shannon Lia (J. Keat.)	110	3
10-8	Copper Island (Carter)	120	4
10-8	Dais Abbie (Watson)	115	5

Remi Tyke has given good account, repeat would do. **Rock Melody** is usually right there with this kind; danger in tough heat. **Bolderville** may be coming up to best. **Shannon Lia** handled same kind in previous.

7 Purse $1700.
3-year-old fillies 6½ FURLONGS

10-7	**Quiet Reflection (Wksn)**	116	3
10-7	**Bubbling Bev (Smith)**	115	1
9-6	**Azuette**	114	4
7-7	Regal Rythm (Melanson)	116	2
3-3	Lucknory (Hoverson)	117	5
6-4	Snow Me In (Gibson)	113	6

Quiet Reflection drops into a handy spot and should be right there if repeats previous. **Bubbling Bev** has been shopping for a place and figures close. **Azuette** has handled similar and could do again; check rider.

8 Claiming ($2,000). Purse $1,500.
Fillies, mares 3-yr.-olds and up 6½ FURLONGS

8-6	**Eddie's No Talk (Wlkson)**	120	7
10-2	**Allez Miss**	113	4
9-2	**Mini Chick**	117	6
9-3	Speck Of Dust (Gibson)	110	5
11-3	Our Neelie (J. Keat.)	110	1
10-2	Fircrest Sue (J. Mena)	120	2
(9-1)	Major Magicette (Carter)	120	3

Eddies No Talk tested better earlier and should fit nicely. **Allez Miss** has been going evenly and might keep up better with these. **Mini Chick** figures, but been stopping badly. **Speck Of Dust** would be no surprise in open heat.

Quinellas First through Fifth Race
Exactos Sixth through Eighth Race.

One best: Remi Tyke (6)
One long: Cam's Delight (3)

Aussies crash

BOMBAY, India (AP) — Australia crashed to a first innings score of 160 and was forced to follow on 298 runs behind India's total today, the third day of the sixth cricket test.

Resuming at Sunday's score of 15 for no loss, Australia lost the wickets of Andrew Hilditch and Allan Border before lunch. However, the visitors were then a respectable 93 for two wickets.

The collapse began after the break when captain Kim Hughes was dismissed for 14. Wickets tumbled in quick succession to spinners Dilip Doshi and Shivlal Yadav.

Only opener Graham Yallop stood amid the ruins and contributed 60 runs, the highest score.

When the visitors came out to bat a second time, they lost both openers for only 17 runs.

The match continues Wednesday and to save it the Australians must bat through all of the next three days.

Scores: India 458 for eight declared; Australia 160 and 60 for two wickets.

ONLY 4
RACING DAYS
WEDNESDAY
IS YOUR LAST
CHANCE FOR
LADIES' DAY!

October 17 to November 12
MON. - WED. - FRI. — 1:00 P.M.
SATURDAYS AT 12:30 P.M.
Bus Information 656-3012

Thoroughbred Racing
Sandown Park
Admission $1.75

BUS DEPARTS: 12:00 weekdays, 11:30 Saturday.
Leaves opposite the Museum. $5.00 includes complimentary admission. Conmac Stages - 656-3012

Chinese fans charged 18 cents as tennis visitors shell out $22

PEKING (AFP) — China got its first taste of top-class tennis Monday when Swedish star Bjorn Borg beat Australian John Alexander 6-3, 6-4, 6-1 in the first professional exhibition tennis match ever held here.

There were more than 6,000 spectators at the event held in Canton's Peoples' Stadium. Half of them were Chinese, the rest international businessmen here for the Canton fair and tennis fans who flew in from Hong Kong.

For many of the local Chinese it was the first time they had ever seen a tennis match.

For seven years, from the beginning of the cultural revolution in 1966 to 1973, tennis was banned in China for being too bourgeois.

The Chinese paid about 18 cents to attend the spectacle, while the visitors had to cough up $22 each for a seat.

Labor board accuses NASL

WASHINGTON (AP) — The North American Soccer League has been accused by the National Labor Relations Board of violating federal labor laws during the players' five-day strike for union recognition last April.

The NLRB, in charging the NASL with 40 separate violations, also said the league and its member clubs illegally attempted to initiate an indoor soccer season, scheduled to begin later this month, and force players to play the entire year under the same contracts negotiated originally for the regular season only.

The case will be heard by an NLRB administrative law judge in New York beginning March 3.

"With this NLRB action, the public can finally see the truth about what has been going on," said Ed Garvey, staff director of the North American Soccer Players' Association which has been seeking league recognition as the collective bargaining unit for the players.

In its complaint, the NLRB cited three major areas of violation:

—Refusing to deal with the NASPA.

—Attempting to undermine the union leadership, specifically Garvey.

—Making a change in working conditions by initiating an extended season.

Major violators named in the complaint in addition to the league itself were Fort Lauderdale Strikers with 12 separate charges, California Surf with nine violations and San Diego Sockers with six.

Memphis Rogues were cited three times, Los Angeles Aztecs twice and Washington Diplomats and Chicago Sting one each.

Charges against the teams included threatening to discharge players who participated in the strike, making reductions in the salaries of players who took part in the strike and undermining the union leadership, including the firing of three team player representatives.

BASKETBALL STANDINGS

Eastern Conference
Atlantic Division

	W	L	Pct.	GBL
Philadelphia	9	2	.818	—
Boston	8	2	.800	½
New York	7	5	.583	2½
Washington	3	6	.333	5
New Jersey	4	8	.333	5½
Central Division				
Atlanta	8	5	.615	—
San Antonio	6	5	.545	1
Cleveland	5	8	.385	3
Indiana	5	8	.385	3
Detroit	4	7	.364	3
Houston	3	7	.300	3½

Western Conference
Midwest Division

	W	L	Pct.	GBL
Milwaukee	10	2	.833	—
Kansas City	5	8	.385	5½
Denver	3	9	.250	7
Chicago	3	10	.231	7½
Utah	2	9	.182	7½
Pacific Division				
Portland	11	2	.846	—
Los Angeles	8	3	.727	1½
Phoenix	7	5	.583	3
Seattle	7	5	.583	3
Golden State	6	5	.545	3½
San Diego	5	8	.385	5½

Hoop players appeal award

NEW YORK (AP) — The National Basketball Players' Association formally appealed Monday the compensation award issued by NBA commissioner Larry O'Brien in the Bill Walton free-agent case.

The appeal will be heard by Telford Taylor, the court-appointed special master.

After Walton, who led Portland Trail Blazers to the NBA title in 1977 then signed with San Diego Clippers as a veteran free agent, the clubs were unable to agree on compensation. O'Brien awarded Portland forward Kermit Washington, centre Kevin Kunnert, two first-round draft choices and $350,000.

Walton, who sat out last season with a broken foot, has yet to play this year.

SOCCER SCORES

LONDON (CP) — British soccer results Monday night:

ENGLISH LEAGUE
Division III
Southend United 4 Exeter City 0
LEAGUE CUP
Fourth-round Replay
West Ham 2 Sunderland 1

Hockey takes curling prize

KAMLOOPS (CP) — Jack Hockey of Vernon scored two in the 10th end Monday night to defeat Vancouver's Brent Giles 3-2 and capture the $10,000 first prize in the Crown of Curling competition.

Giles advanced to the finals with a 4-2 decision over Gary Sigurdson, also of Vancouver, while Hockey stickhandled by Calgary's Paul Gowsell, 6-5.

SPORTS MENU

TONIGHT

HOCKEY
8 p.m. — Western League, Victoria Cougars vs. Seattle Breakers, Memorial Arena.
7:30 p.m. — South Vancouver Island Junior "B" League, Saanich vs. Lake Cowichan, Pearkes Arena.
BASKETBALL
9 p.m. — Victoria Senior "B" Women's League, Esquimalt Rebels vs. Morris Printing, Lansdowne Junior High School.
CURLING
9 p.m. — Harley Davidson series, Racquet Club of Victoria.

WEDNESDAY

BASKETBALL
9 p.m. — Victoria Senior Senior "B" Women's League, B.G. Turtles vs. Vidalin Construction, Lansdowne Junior High School.
9 p.m. — Victoria Senior "B" Men's League, Data Tech vs. Cuckoo Clock, Central Junior High School; Trilec Seniors vs. Junior Men, S.J. Willis Junior High School.
HORSE RACING
1 p.m. — Post parade, Sandowne Park.
HOCKEY
8:15 p.m. — South Vancouver Island Junior "B" League, Fuller Lake vs. Esquimalt, Fuller Lake Arena.
8:15 and 8:30 p.m. — South Island Big Six League, Leafs vs. Pats, Esquimalt Sports Centre; Merchants vs. Blades, Juan de Fuca Arena.
SOCCER
3 p.m. — Greater Victoria High School Boys' League, first division semi-finals, Spectrum at Mt. Douglas, Reynolds at Victoria.
3 p.m. — Greater Victoria High School Boys' League, second division semi-finals, Parkland at Claremont, Belmont at Esquimalt.

HOCKEY

B.C. Junior League
Coastal Division

	W	L	T	Pts
Bellingham	13	4	1	27
Chilliwack	11	5	1	23
Nanaimo	8	9	1	17
Richmond	7	8	1	15
Abbotsford	6	11	0	12
Nor Wes	1	15	2	4
Interior Division				
Penticton	12	6	0	24
Kelowna	10	6	1	21
Kamloops	8	5	1	17
Merritt	5	12	0	10

American League
Northern Division

	G	W	L	T	F	A	P
N. Brunswick	12	9	2	1	54	34	19
Maine	10	6	2	2	28	19	14
Nova Scotia	14	6	6	2	48	41	14
Adirondack	12	6	5	1	43	38	13
Springfield	9	2	7	0	32	36	4
Southern Division							
New Haven	12	5	4	3	48	47	13
Rochester	11	4	5	2	26	36	10
Hershey	10	4	5	1	32	36	9
Binghamton	10	3	4	3	27	29	9
Syracuse	12	2	7	3	33	55	7

STORMS
INSIDE OUTSIDE STORMS
• STORE FRONTS
• MIRRORS
• CHANGE SINGLE TO THERMO
• GLASS
HUMPHREY ALUMINUM
382-8922
435 HILLSIDE

Is Your Appearance Important

SCISSOR WIZARDS
HAIRSTYLIST FOR MEN

Introductory Special
20% OFF all Men's Cuts

382-1413 29 BURNSIDE WEST

SUPER SAVER RATES ARE BACK

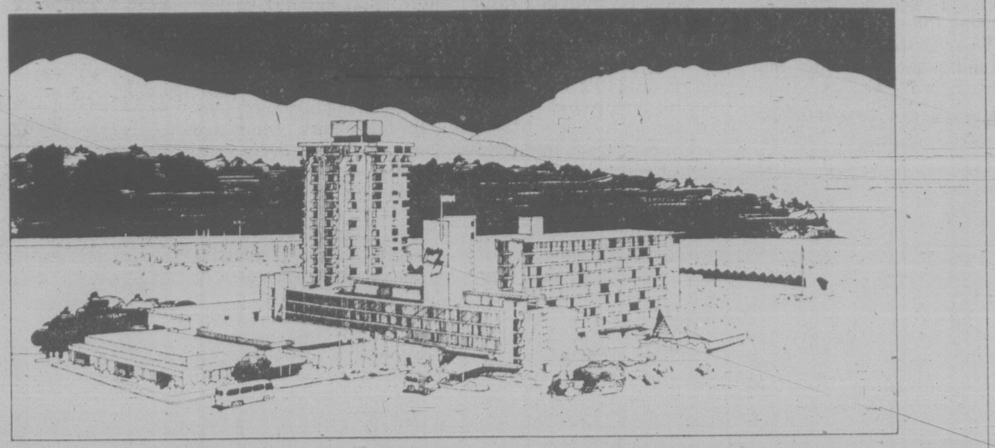

November through April 6 you can save ⅓ off all room rates every day of the week at Vancouver's downtown resort hotel.

Enjoy our heated outdoor pool. Free parking for registered guests. Our Free 'n Easy shuttle bus service. And super savings at the Bayshore.

Direct airport transportation.

In January, 1980 we'll be offering a new indoor pool and health facilities; by Spring indoor tennis and racquet courts.

Ask your travel agent about Super Saver Rates. Or call toll free 800-268-8383.

Rates based on single occupancy per night*		REGULAR RATES	SUPER SAVER RATES	YOU SAVE
MAIN BUILDING	Standard	$50.00	$33.30	$16.70
	Medium	56.00	37.30	18.70
	Deluxe	60.00	40.00	20.00
TOWER	Standard	$60.00	$40.00	$20.00
	Medium	64.00	42.65	21.35
	Deluxe	68.00	45.30	22.70

• *Add $8.00 for double occupancy per night • Add 5% Room Tax • Group Rates negotiable • Effective November 1 through April 6, 1980.

⅓ OFF

Bayshore Inn
VANCOUVER, B.C.

WESTERN INTERNATIONAL

WHEN IT'S JUST GOT TO GET THERE

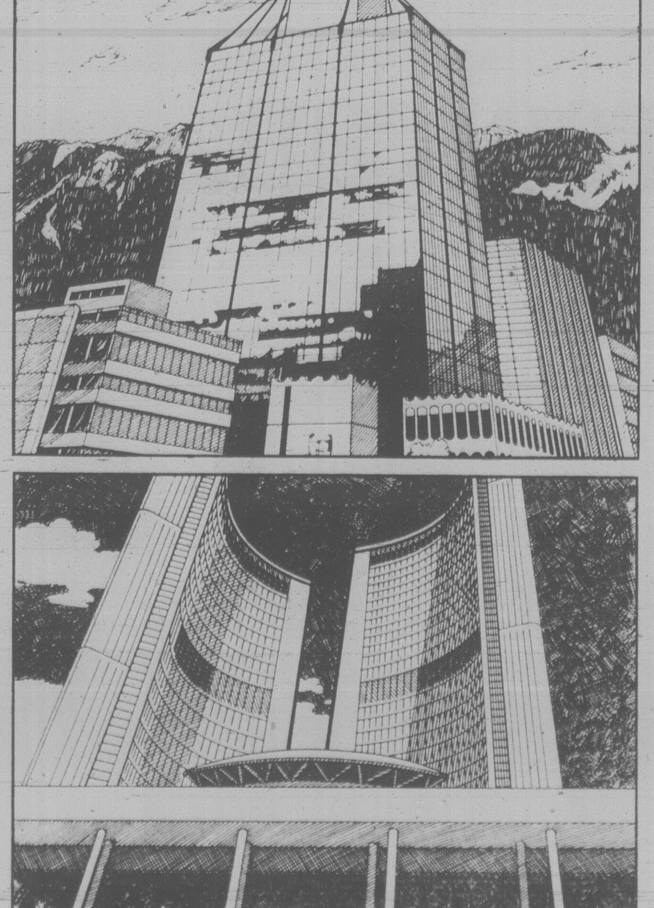

Purolator Courier understands that when you call a courier service you expect your package to move quickly and efficiently to its destination.

So, when you have a small parcel that has to be in Eastern Canada tomorrow call Purolator Courier and then relax.

We'll be pleased to set you up with a regular route call at no extra cost. In this way we'll get to know each other better and this will help make our service work even harder for you.

We are constantly working to tailor our service to meet the exacting needs of our customers.

Our fast, dependable service makes door-to-door delivery something you can count on. Every time.

FOR FAST RESPONSE
CALL 324-2221

Purolator
COURIER LTD.

Cutler loses point crown but sets four CFL marks

TORONTO (CP) — Dave Cutler's two-year reign as Canadian Football League scoring champion has come to an end.

But the Edmonton Eskimos placekicker still managed to set four league records during the 1979 regular season, which concluded during the weekend.

League statistics released Monday showed Cutler had run his league-leading career points total to 1,468, but the 140 he accumulated this season left him third in the Western Conference behind Bernie Ruoff of Winnipeg Blue Bombers (151) and Lui Passaglia of British Columbia Lions (144).

Cutler, the Simon Fraser graduate, also bettered his CFL record for career field goals, kicking 25 in 1979 to run his total to 325. That is 10 short of the pro football record set by George Blanda during 26 seasons in the National Football League.

Cutler, in his 11th season with the Eskimos, kicked 53 converts this season to shatter the previous mark of 49, set by Bud Korchak of Montreal Alouettes in 1955 and equalled two years later by the Eskimos' Joe Mobra. He now has 360 career extra points, two shy of the CFL record set over 14 seasons (1961-74) by Larry Robinson of Calgary Stampeders.

His 12 singles in 1979 raised his career total to 133, breaking the record of 123 set by Hawley Welch over 10 seasons (1928-37) with Hamilton and Montreal.

Cutler also accounted for more than one-quarter of Edmonton's record-setting points total of 495. Until this season, Montreal Alouettes, with 478 points in 1956, had been the CFL's most prolific scoring club.

In the Eastern Conference, a pair of Montreal players took advantage of their final regular-season game Sunday against Hamilton Tiger-Cats to establish league records. Don Sweet, who won his third EFC scoring title in the last four years with 111 points, connected Sunday for his 155th consecutive convert — surpassing the 154 total set earlier in the season by Gerry Organ of Ottawa Rough Riders.

Dickie Harris returned a Zenon Andrusyshyn punt 96 yards for his third touchdown of the season off a punt return, breaking the previous mark of two shared by six players.

Another EFC player made it into the record books running back punts. Mike Nelms of Ottawa Rough Riders returned 106 punts for 1,155 yards, surpassing the 965 yards amassed by Paul Bennett of Toronto Argonauts in 1977.

Tony Gabriel, dislodged as the EFC's top receiver after five straight seasons as the conference's premier target, continued Saturday to add to his pro football record by catching a pass in his 107th consecutive game.

However, the record could fall soon as Harold Carmichael of the NFL's Philadelphia Eagles has made at least one reception in his last 106 games.

★ ★ ★

Western Conference

Scoring

	TD	C	FG	S	P
Ruoff, W	0	18	39	16	151
Passaglia, B.C.	0	27	32	21	144
Cutler, E	0	53	25	12	140
Hay, C	0	38	21	13	113
Smith, E	14	0	0	0	84
Kelly, E	11	x1	0	0	68
Germany, E	11	0	0	0	66
M. Holmes, W	10	0	0	0	60
Burden, C	9	x1	0	0	56
Key, B.C.	9	0	0	0	54
Armstead, C	8	x1	0	0	50
Forzani, C	8	0	0	0	48
Scott, E	6	0	0	0	36
Strickland, S	6	0	0	0	36
Sykes, C	6	0	0	0	36

x — two-point convert.

Rushing

	C	Yds.	Avg.	TD
Germany, E	238	1,324	5.6	9
Key, B.C.	204	1,060	5.2	9
J. Washington, W	204	918	4.5	1
White, B.C.	149	776	5.2	3
Strickland, S	176	770	4.4	4
Sykes, C	151	703	4.7	5
Burden, C	145	658	4.5	5

Pass Receiving

	No.	Yds.	Avg.	TD
Smith, E	74	1,214	16.4	13
Kelly, E	61	1,098	18.0	11
M. Holmes, W	60	1,034	17.2	10
Forzani, C	58	761	13.1	8
Passaglia, W	51	626	12.3	2
Armstead, C	48	968	20.2	8

Passing

	A	C	Yds.	IC	TD
Johnson, C	312	176	2,344	8	19
Moon, E	274	148	2,382	12	20
Wilkinson, E	206	120	2,132	11	17
Brock, W	354	194	2,383	12	15
Tagge, B.C.	154	89	1,131	5	5

Punting

	No.	Yds.	Avg.	LK
Passaglia, B.C.	133	6,287	47.3	73
Ilesic, E	119	5,610	47.1	76
Ruoff, W	133	5,999	45.1	68
Macoritti, S	112	4,999	44.6	82
McTague, C	146	6,331	43.4	81

Punt Returns

	No.	Yds.	Avg.	TD
Butler, E	71	623	8.8	0
Forzani, C	55	544	9.9	0
Hinton, B.C.	62	519	8.4	0
Kirk, C	39	483	12.4	1
Chorney, S	48	425	8.9	0

Kickoff Returns

	No.	Yds.	Avg.	TD
Bright, B.C.	27	820	30.4	0
Hollimon, E	23	609	26.5	0
Phason, W	18	434	24.1	0
M. Holmes, W	15	401	26.7	0
Key, B.C.	16	365	23.5	0

Interception Returns

	No.	Yds.	LR	TD
Highbaugh, E	10	134	55	1
Burleson, C	9	130	35	0
Hinton, B.C.	7	161	57	0
Irvin, C	7	147	31	0
Butler, E	7	60	133	1

★ ★ ★

Eastern Conference

Scoring

	TD	C	FG	S	P
Sweet, M	0	38	22	7	111
Organ, O	0	38	17	12	101
Sunter, T	0	18	21	17	98
Lumsden, H	8	7	8	5	84
Green, M	11	0	0	0	66
Andruyshyn, H	0	15	10	10	55
Gabriel, O	8	0	0	0	48
O'Leary, M	8	0	0	0	48
Cox, O	7	0	0	0	42
Metcalf, T	7	0	0	0	42
Crump, O	5	0	0	0	30
Baker, M	5	0	0	0	30
Muller, T	4	x1	0	0	26
Pettersen, H	4	x1	0	0	26
Aynsley, H	4	0	0	0	24
Avery, O	4	0	0	0	24

x — two-point convert.

Rushing

	C	Yds.	Avg.	TD
Green, M	287	1,678	5.9	11
Rowland, H	179	814	4.5	2
Metcalf, T	141	691	4.9	2
O'Leary, M	132	680	5.2	5
McArthur, T	188	611	5.2	1
Crump, O	136	581	4.3	5

Pass Receiving

	No.	Yds.	Avg.	TD
Petterson, H	56	838	15.5	4
Metcalf, T	55	568	10.3	5
Paterson, H	53	692	13.1	2
Muller, T	52	542	10.4	4
Gabriel, O	48	761	15.9	8
Gaddis, M	47	621	13.2	2

Passing

	A	C	Yds.	IC	TD
Adams, T	394	241	2,692	18	13
Clements, H	370	211	2,803	18	12
Barnes, M	305	163	2,456	13	13
Holloway, O	238	128	1,965	8	17
Jones, O	199	118	1,342	12	8

Punting

	No.	Yds.	Avg.	LK
Andruyshyn, H	51	2,205	43.2	66
Sunter, T	147	6,123	41.7	66
Buono, M	132	5,240	39.7	60
Organ, O	144	5,710	39.7	59
Henderson, H	58	2,259	38.9	80

Punt Returns

	No	Yds.	Avg.	TD
Nelms, O	106	1,155	10.9	2
Harris, M	55	653	11.9	3
Rhino, M	44	469	10.7	0
Bennett, T	54	465	8.6	0
Shaw, H	44	421	9.6	0

Kickoff Returns

	No.	Yds.	Avg.	TD
Mofford, O	29	701	24.2	0
Bennett, T	18	429	23.8	0
Woods, H	18	416	23.1	0
Green, M	20	414	20.7	0
McArthur, T	13	318	24.5	0

Interception Returns

	No.	Yds.	LR	TD
Nelms, O	10	124	40	0
Hardee, T	8	55	45	0
Burrow, M	6	133	32	1
Young, T	5	43	20	0
Woods, H	5	39	35	0
Harris, M	5	32	24	0

Chargers ordered to pay Partee

SAN DIEGO (AP) — San Diego Chargers have been ordered to pay former Charger punter Dennis Partee $134,050 in damages for breach of contract and antitrust violations.

Superior court judge Franklin B. Orfield ruled that the Chargers were co-conspirators with the National Football League in activities that violated the state's Cartwright Antitrust law.

The award included damages of $103,500 in addition to $30,550 determined to be the balance of Partee's contract when he was cut in 1976.

"I find that the federal court has ruled that under federal law, the one-man rule, the tampering rule and the Rozelle rule were in violation as restraints of trade," Orfield said.

The one-man rule requires all disputes to go through NFL commissioner Pete Rozelle for arbitration. The Rozelle rule requires a team to give compensation for signing a player who formerly was the property of another team.

Partee's lawyer, Brian Monaghan, attacked the Chargers' release of Partee after he had missed most of training camp due to injury.

EATON'S

Aramis Devin
For the unhurried man

The new country fragrance for men. Rich. Relaxed. Fresh and unhurried. A fragrance that conveys a new, unrestricted attitude for men. So distinctive and long-lasting, it is quickly recognized. Recognized as the world's great fragrance for men. Devin. Now at Eaton's.

Country Eau de Cologne 60 ml **11.50**, 120ml **18.50**.
Country After Shave 60 ml **9.50**, 120 ml **13.50**.
Country Fresh Soap (3 bars) 300 g **15.00**.
Outdoor Moisture Formula 60 ml **8.50**.
Country After Shave Soother 120ml **11.00**.
Country Fresh Soap and Case 100 g **6.50**.
Country Cream Shave 75 ml **5.00**.
Country Fresh Deodorant Stick 80 g **5.50**.

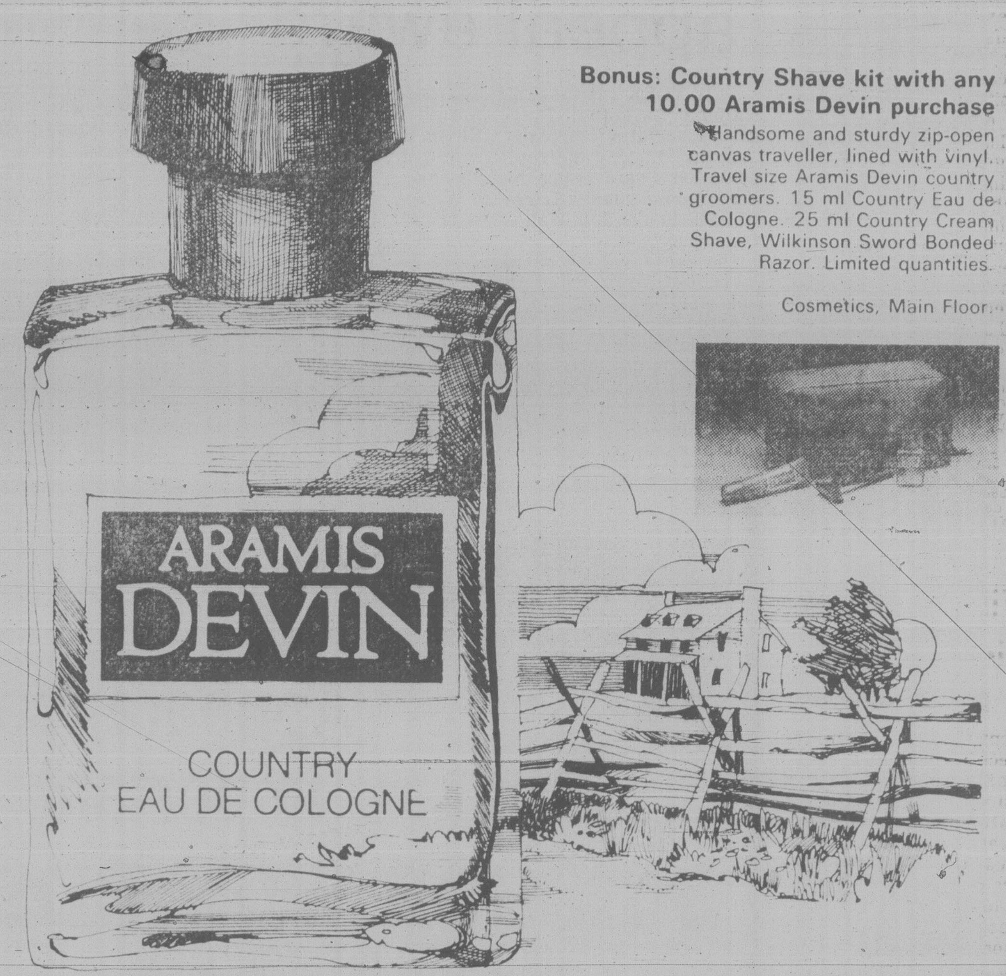

Bonus: Country Shave kit with any 10.00 Aramis Devin purchase

Handsome and sturdy zip-open canvas traveller, lined with vinyl. Travel size Aramis Devin country groomers. 15 ml Country Eau de Cologne. 25 ml Country Cream Shave, Wilkinson Sword Bonded Razor. Limited quantities.

Cosmetics, Main Floor.

Can your bank offer you daily interest with no charges and no minimum balance?

The Bank of Montreal can.

Peter Mueller places third

TACOMA, Wash. — Peter Mueller of Victoria Health Club placed third Saturday in the heavyweight division of the North American bodybuilding championships, missing second place by a single point.

John Burkholder of Seattle won the event, earning the title of Mr. North America.

Cox leads big field in Seawall contest

Randy Cox, a 20-year-old economics major at the University of Victoria, topped a field of 2,500 Sunday to win the ninth annual James Cunningham Memorial Seawall Race in Vancouver's Stanley Park.

Cox won in 28 minutes, 35 seconds, finishing three seconds ahead of 32-year-old Norm Trerise of Vancouver. International marathoner Tom Howard of Richmond was third.

Vancouver's Kim Spir, covering the 5.9-mile race in 34:14, won the women's division.

Terry Bateman of Victoria won the junior men's division with a time of 29:15.

Victoria runners also were prominent in the British Columbia junior development cross-country championships Saturday at Bear Creek Park in Surrey.

Pat Wellman of Victoria Flying Y won the 15-year-old girls' division while Ken Wilmshurst of Victoria Mercuries won the gold medal for boys 13 and under.

Other Islanders finishing in the first three included Bobbie Fulton and Fiona Griffith, both of Flying Y, and Nanaimo's Ron Edgar, ChristinaThompson and Craig Brownhill.

Billie Jean wins Stockholm final

STOCKHOLM (Reuter) — Billie Jean King of the United States beat Betty Stove of the Netherlands 6-3, 6-7, 7-5 Monday in the women's final of the Scandinavian Open indoor tennis championships.

Trios stage comeback

Oak Bay Trios rallied from a 4-3 deficit going into the final period to trip Juan de Fuca Gulls 7-5 in a South Vancouver Island Junior "B" Hockey League game Monday at Juan de Fuca Arena.

Paul Hughes, Ken Buna and Doug Baird each scored twice for Trios, who led 2-0 after the first period, fell behind and then rallied with two shorthanded goals and iced the victory with an empty-net goal in the final minute.

Jay Longpre blocked 37 shots on the Oak Bay goal while Mike Spiteri made 35 saves for Juan de Fuca.

Victory moved runner-up Oak Bay to within three points of leading Saanich and five points ahead of third-place Fuller Lake.

Chiefs lead point parade

Members of Cowichan Chiefs and Saanich Vampires, who clash Sunday at Duncan for the league playoff title, grabbed the first four places in the Vancouver Island Bantam Football League's regular-season scoring parade.

John Dalaway took the scoring crown with 83 points, followed by Cowichan clubmate Dale Carnochan (78). Cam Thompson and Brad Stevenson of Vampires were third and fourth.

Scoring leaders:

	Pts.
John Dalaway (Cow)	83
Dale Carnochan (Cow)	78
Cam Thompson (Vamp)	70
Brad Stevenson (Vamp)	45
Terry Duesterwald (Nan)	42
Steve Selina (Hor)	37
Neil Hundevad (Vamp)	36
Eric Sandeland (Cow)	30
Gary Layton (Hor)	24
Kevin Farmer (Vamp)	18

Willow paces Victoria club in swim meet

Contestants from Victoria collected 15 victories and 10 second-place finishes at West Vancouver Sunday in a masters swimming meet that attracted 80 entrants of 20 years and over from nine clubs in B.C., Washington and Idaho.

Leading members of the Victoria Masters Swimming Club in the Hollyburn Country Club pool was Willow Smith, who won four individual events and shared two triumphs in women's relay races — 200 metres freestyle and 100 metres medley.

100% Lisle COTTON Turtleneck by Hathaway

The sporty Hathaway turtleneck for a casual appearance. Lisle fibres wash like a handkerchief! Light blue, White, Chocolate, Beige, Navy, Rust. Sizes s,m,l, and xl

26.00

Store Hours: 9:30 a.m. to 5:30 p.m.

W&J WILSON LIMITED

1221 GOVERNMENT ST. (Opp. the Post Office) 383-7177

city Parking Facilities Tickets Validated Here.

master charge — CHARGEX VISA

Anyone can build a mattress.

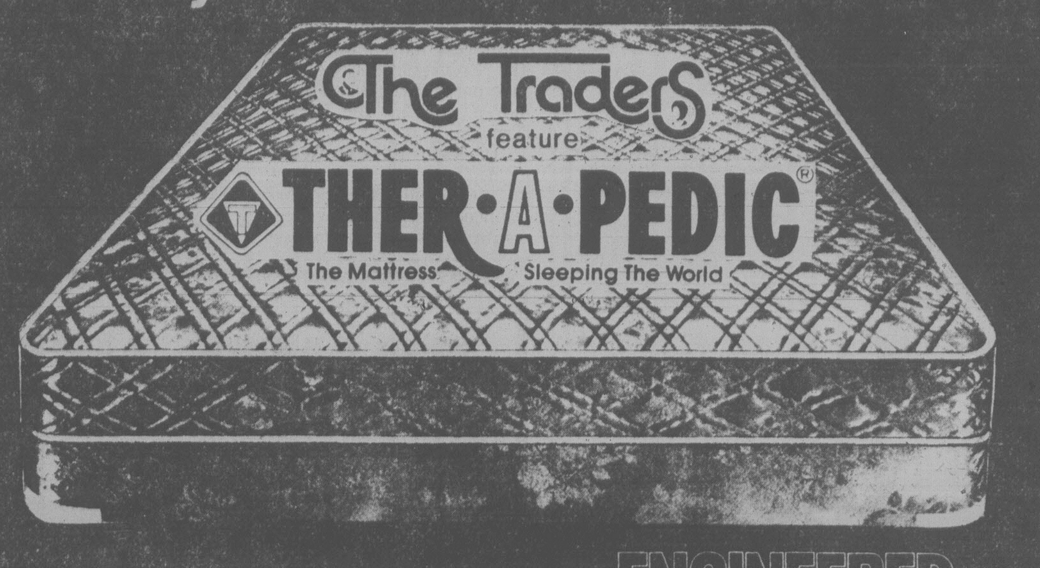

But only this one is ENGINEERED.

Why is Therapedic sleeping Canada and the world? Because consumers everywhere care about quality. Anyone can build a mattress. Only Therapedic is engineered. With award-winning, patented construction features that sell on sight. Like our patented anti-sag border. It helps stop sway and roll. And our patented non-rip handles. They make bed making and turning a breeze.

Medi-Coil

Patented TRIPLE EDGE Anti-Sag Border and PERMA-GRIP Non-Rip Handles . . . quality you can bank on

GREAT BEDROOM VALUES DURING OUR HOME SHOW '79

Limited Time Engagement!

Ther A Pedic "Posture Firm"
39" 2-Piece Set $114.95
54" 2-Piece Set $149.95
Queen Size 2-Piece Set $189.95

Ther A Pedic "Diana"
54" 2-Piece Set $179.95
Queen Size 2 Pces. $219.95

Ther A Pedic "Ortho Comfort"
39" 2-Piece Set $174.95
54" 2-Piece Set $209.95
Queen Size 2-Piece Set $249.95

Ther A Pedic "Medi-Coil Deluxe"
54" 2-Piece Set $349.95
Queen Size 2-Piece Set $379.95

Ther A Pedic "Medi-Coil Luxury"
54" 2-Piece Set $389.95
Queen Size 2 Pces. $429.95

Ther A Pedic "Medi-Coil Elegance"
54" 2-Piece Set $449.95
Queen Size 2-Piece Set $489.95

AUTHORIZED DEALER
Scotchgard FABRIC PROTECTOR
CHARGEX VISA — master charge

The Traders
LOCALLY OWNED
715 FINLAYSON 388-6264

HOURS:
All Weekdays 9-9
Saturday 9-6
Sunday Noon-5
LOTS OF FREE PARKING

Can your bank offer you the advantages of Multi-Branch Banking™ that lets you get to your money instantly from across town or across the country?

The Bank of Montreal can.

The Daily Interest Savings Account with Multi-Branch Banking. You just can't beat that.

Whether you open a Daily Interest Savings Account, a True Savings Account, a Chequable Savings Account or a True Chequing Account, you just can't beat the convenience of Multi-Branch Banking.
The Daily Interest Savings Account and Multi-Branch Banking are available at almost every branch.
Find out all the details and open the account that's right for you.

The First Canadian Bank
Bank of Montreal

T.M. Trade Mark Bank of Montreal

MISS CANADA 1980, 18-year-old Teresa MacKay of Calgary, smiles through tears of joy after her prayers were answered Monday night. "I prayed for this, I hoped for this," she said of her win over 30 other young women from across the country in the annual pageant. Miss Mackay was crowned by Heidi Quiring of Winnipeg, Miss Canada 1979, after the judges chose as first runner-up Marie Laurin, 21, representing Quebec City.

Nader raps Petro-Can sale

HALIFAX (CP) — U.S. consumer advocate Ralph Nader has accused Prime Minister Joe Clark of "lack of leadership" by deciding to sell Petro-Canada.

Nader also said it would be a serious mistake if Canada raises domestic oil prices to world levels.

Speaking Monday at a conference on tourism and energy, Nader said the proposed sale of the Crown-owned oil company "seems to suggest that somewhere in the Progressive Conservative party there is a Trojan horse working for Pierre Trudeau."

He said government-owned corporations need not be inefficient. Their performance could be improved by requiring them to divulge more information and be more accountable to the public.

Nader predicted gasoline prices of $2 a gallon by the end of 1981, but added that he opposes raising U.S. prices and said President Carter probably will be defeated because he removed controls from oil prices.

"Decontrol doesn't mean decontrol, it means recontrol. Instead of the government controlling prices it will be Exxon . . .

"The argument is that energy prices are too low, and what can we do to raise them. But why are they too low? . . . What other industry in North America would be dissatisfied with a price level today five times the level it was in 1972-73?"

Nader contended that higher prices don't lead to inereased domestic production.

"The multi-national companies don't want self-sufficiency because it would collapse their prices." He calculated that domestic self-sufficiency would decrease prices to $9.50 a barrel from about $35.

"If OPEC didn't exist Exxon would have created it. Never in Exxon's wildest dreams of profits has anything come along so tailor-made to it as the OPEC cartel."

Oil companies are as bureaucratic as governments, he said, adding that pumping money into them would cause "a whole sequence of gross waste and inefficiency to move into the industry."

He said that world oil prices will not encourage conservation because there is a point beyond which the conservation benefits are cancelled by the negative economic impact.

Nader also said the fuel shortages in the U.S. last winter were "wholly unnecessary and manipulated by the oil companies."

A coalition of consumer and labor groups will be pressuring Congress to do something, but even if they managed to change government policy "the oil companies could create a contrived shortage."

Prices, pay frozen

COPENHAGEN (AP) — The new Danish government imposed a freeze on wages and prices for the rest of the year. Premier Anker Joergensen, a Socialist who formed a minority government after slight gains in the general election Oct. 23, said the freeze was the first step in reshaping Denmark's economy.

Fish zone enlarged

CANBERRA (Reuter) — Australia has enlarged its fishing zone from 12 to 200 nautical miles, a vast area almost equal to the land mass of the country. The new limits bar foreign vessels unless they have been granted access by the government.

TRAVEL NETWORK
Your local travel agent — 3 convenient locations — Open Saturdays
presents MEXICO MAGNIFICO
Mexico City, Cuernavaca, Taxco, Acapulco
as low as 629.00 per person
14 nights double occupancy including air fare, hotel and transfers. Book now with Travel Network — your authorized Sunflight agent.
COMPLIMENTARY GARMENT BAGS FOR NEW BOOKINGS TO THESE LOCATIONS
presents BARBADOS as low as 859.00 per person
JAMAICA as low as 849.00 per person
645 Johnson Street (opp. Royal Olympic Hotel) 381-5514
1552 Fort Street (Stadacona Centre) 595-1044
1553 McKenzie Avenue (at Shelbourne) 477-9546

On November 17
"VICTORIA Needs Experienced Leadership For The Future"
VOTE FRANK CARSON
Victoria Alderman
Inserted by F. Carson Committee

NEW PLAYER'S EXTRA LIGHT
AN EXTRA-LIGHT CIGARETTE...

Just 2 more baby bonuses?

OTTAWA (UPC) — Health Minister David Crombie says the baby bonus will continue until at least Christmas but officials are reviewing the family allowance scheme to give more help to the elderly, handicapped and the poor.

Crombie told the House of Commons Monday he had no formal proposal yet to cut off families earning more than $35,000 a year but that officials in his department were reviewing options to overhaul the family allowance program and the child tax exemptions.

The proposal drew a sharp response from Liberal health critic Monique Begin, who held Crombie's portfolio in the previous government.

''Mr. Crombie is all mixed-up in his policies,'' she said. "If the minister wants to redistribute money he should look at other budgets but not at this universal program for children."

She suggested the government plug special tax exemptions for corporations and put that money into additional programs to aid special-need groups.

"The baby bonus is a program like the medicare program and the old age pension — those universal programs should be for everyone,'' she said.

Crombie told Begin his department was investigating an ''option to change the family allowance program'' because from 1962-1977, half of $15 billion spent by the government on income redistribution had not touched those below the poverty line or significantly changed the numbers on welfare.

The minister told New Democratic MP Bill Blaike his department was studying "ways we can make the family allowance program, the $200 child tax credit and the tax exemption more equitable for those most in need.''

''I might add that my department is also considering whether we can relate funds to those on whom poverty rests most, that is, the young, the old, women-led families and the disabled and handicapped,'' Crombie said.

More Jews left Russia this year

GENEVA, Switzerland (UPI) — A record 43,000 Jews and 1,700 other Russians left the Soviet Union in the first 10 months of this year, the Intergovernmental Committee for European Migration said.

The committee said 4,800 Soviet Jews were allowed to emigrate in October alone, also a record month.

Of the 43,000 Soviet Jews arriving in special camps in Austria in the first 10 months, 38,000 have been moved on to permanent new homes, the agency said. Of the 1,700 non-Jews from Russia, 600 so far have been resettled.

The figure for the first 10 months greatly exceeds the total for any entire year since the last annual record of 31,200 Soviet Jewish emigrants was set in 1972.

IF IT'S SNOWTIRES IT'S
OK TIRE STORES
3030 NANAIMO ST.
Turn off Finlayson at Trader Vic's
386-3156
11-6

"Minds, like parachutes, only function when open.

One Year Guaranteed Investment Certificates 13½%
Interest Paid Annually
724 Fort Street
Victoria, B.C. V8W 1H2
Phone: 383-4141
Member of Canada Deposit Insurance Corporation
First City Trust
Formerly City Savings and Trust

1,000 STAMPS $2.95
(GUARANTEED WORTH OVER $30 AT STANDARD CATALOG PRICES)
Save These Valuable Postage Stamps NOW While They Last!

A great opportunity to increase the value of your present collection or to start a new one. Get 1,000 different stamps from over 55 countries: U.S.A., Canada, British Colonies, Germany, Russia, China, etc.; Animals, Space, Olympics, Spectacular Old and New Issues included — **Plus big 96-page Collector's Catalog — everything to enjoy the World's Most Rewarding Hobby!** Sold to you for only $2.95 for agreeing to look at other sensational stamp values from our 10-day Free Examination Approval Service. You can return approvals with no obligation to buy and cancel service anytime. But in any case, these 1,000 Stamps and Collector's Catalog are yours to keep when sending $2.95 NOW!

ONE OF 3 PRIZED BONUSES FREE OF EXTRA COST!
MONEY BACK IF NOT DELIGHTED

STAMPS YOU MAY NEVER AGAIN HAVE THE OPPORTUNITY TO OWN!
The spectacular Complete Set shown above commemorating the War at Sea during the American Revolution, is one of three valuable Bonus Sets that you can get free of extra cost if you make a purchase of other stamps from Kenmore's World Famous Stamps-on-Approval Service!

MAIL COUPON TODAY!

KENMORE STAMP COMPANY
Milford OT-484, N. Hampshire 03055
MONEY BACK GUARANTEE!
I enclose $2.95. Rush me your 1,000 All Different U.S.A. and Foreign Stamps (worth over $30.00 at Standard Catalog prices!) — Plus big 96-page Collector's Catalog. I will also be glad to examine your unusual selections of Stamps-on-Approval from which I may purchase any or none — return balance in 10 days — with option to cancel service at anytime.
Name ____
Address ____
____ Zip ____

...WITH TRUE PLAYER'S FLAVOUR.

Warning: Health and Welfare Canada advises that danger to health increases with amount smoked—avoid inhaling.
Average per cigarette: 9 mg "tar", 0.9 mg nicotine.

FORM CHART

Sandown Park

November 5, 1979

Copyright by McMurray Publishing Company Ltd.
(Daily Racing Form)

12-1 FIRST RACE — Claiming $2,000. Three-year-olds and upward fillies and mares.
Purse $1,500 — 6½ Furlongs

Index	Horse	Jockey	Wt.	PP	¼	½	¾	Str.	Fin.	Odds
9-2	Karl's Shadow	Melanson	120	6	4^{3}	2^{1}		1^{3}	1^{1}	12.80
9-2	Sure Murt	Gibson	113	4	6	6		5	2^{2}	1.05
9-1	Our Neelie	Keating	110	5	3^{2}	1^{hd}		2^{2}	3	5.40
9-1	Mitaine Breeze	Watson	115	1	1^{hd}	4^{3}		3^{hd}	4^{2}	1.70
8-4	Alf's Delivery	Rocha	111	2	5^{5}	5^{3}		4^{1}	5^{1}	8.85
9-1	Cent'l Princess	Hoverson	123	3	2^{1}	3^{1}		6	6	16.25

Karl's Shadow $27.60 $7.50 $3.90
Sure Murt 3.60 2.50
Our Neelie 3.40
Quinella: 4 and 6 — $17.00.
Times: 24.4, 50.4, 1:18.3, 1:23.4.

Track: Showery—muddy.
Trainer: Maxine King. Winner: ch f, by Regal Jewel — Fuel For Fire, by Pluck (B.C.).

12-2 SECOND RACE — Claiming $2,500. Maiden 3- and 4-year-olds.
Purse $1,500 — 1 Mile

Index	Horse	Jockey	Wt.	PP	¼	½	¾	Str.	Fin.	Odds
4-2	Miss Nomer	Owen	114	4	3^{6}	3^{4}	1	1^{3}	1^{5}	3.15
8-2	Lord Fairfield	Carter	116	2	5^{1}	5^{1}	4^{3}	3^{2}	2^{1}	1.75
——	Pen's Lad	Carrier	109	5	2^{hd}	2^{1}	2	2^{2}	3^{2}	3.70
8-1	Love Lea R'dy	Smith	115	1	1^{1}	1	3^{hd}	4^{1}	4	2.65
6-1	Ton A Honey	Melanson	112	6	6	6	6	5^{hd}	5	9.20
9-8	Amber Orix	Watson	115	3	4^{2}	4^{hd}	5^{1}	6	6	18.10

Miss Nomer $8.30 $3.30 $2.70
Lord Fairfield 2.80 2.20
Pen's Lad 2.60
Quinella: 2 and 4 — $10.20.
Times: 25.1, 50.1, 1:17.4, 1:45.3.

Track: Showery—muddy.
Trainer: Don Hannah. Winner: gr f, by Philately — Quinquaqesima, by Quorum (B.C.).

12-3 THIRD RACE — Claiming $2,000. Three-year-olds and upward.
Purse $1,500 — 6½ Furlongs

Index	Horse	Jockey	Wt.	PP	¼	½	¾	Str.	Fin.	Odds
6-5	B'er's B'st	Tompkins	120	3	2^{3}	1^{1}		1^{4}	1^{5}	3.10
6-5	Ard's H'er	J. Mena	123	4	4^{2}	3^{2}		2^{2}	2^{3}	1.35
8-4	Sq're McT'sh	Rocha	113	7	3^{hd}	4		3^{1}	3^{2}	24.05
5-1	A. Tayshush	Head	120	5	6^{3}	5^{2}		5^{2}	4^{1}	12.00
1-4	Hustling Knight	Carter	120	1	7	7		7	5^{hd}	2.70
8-4	Chief Fella	Keating	110	6	1^{1}	2^{hd}		4^{1}	6^{4}	6.55
5-1	Nicola Captain	Wilkinson	120	2	5	6^{3}		6^{hd}	7	18.35

Benders Biggest $8.20 $3.00 $3.70
Ardorin's Hustler 2.60 2.70
Squire McTavish 6.00
Quinella: 3 and 4 — $7.90.
Times: 24.3, 50.1, 1:17.1, 1:22.

Track: Showery—muddy.
Trainer: John Van Loon. Winner: ch g, by Weed Bender — Fair Lead, by Canorous (B.C.).

12-4 FOURTH RACE — Claiming $2,000. Three-year-olds and upward fillies and mares.
Purse $1,500 — 6½ Furlongs

Index	Horse	Jockey	Wt.	PP	¼	½	¾	Str.	Fin.	Odds
7-1	Dark Songster	Owen	114	6	5^{4}	5^{10}		2	1^{2}	4.55
9-2	Mini Chick	J. Mena	120	5	2^{1}	1^{3}		1^{2}	2^{3}	.75
6-2	Martinas Girl	Hoverson	120	4	3	3^{hd}		4^{2}	3	2.80
9-1	Caddies Desire	Head	120	1	1^{hd}	2^{1}		3	4^{2}	7.45
8-3	May Bob	M. Mena	120	3	4^{1}	4		5^{4}	5^{hd}	16.40
9-1	Sh's D'nd	Carter	120	2	6	6		6	6	17.30

Dark Songster $11.10 $3.80 $2.30
Mini Chick 2.60 2.30
Martinas Girl 2.20
Quinella: 5 and 6 — $12.10.
Times: 25, 50.4, 1:18.4, 1:23.4.

Track: Showery—muddy.
Trainer: Grover Turner. Winner: blk f, by George Royal — Twenty Melodies, by Four-and-Twenty (B.C.).

12-5 FIFTH RACE — Claiming $2,500 to $2,000. Three-year-olds and upward fillies and mares.
Purse $1,500 — 1 Mile

Index	Horse	Jockey	Wt.	PP	¼	½	¾	Str.	Fin.	Odds
9-2	Allshot Toheck	Carter	117	6	1^{3}	1^{2}	1^{2}	1	1^{1}	2.00
7-2	Empress Dee	Hoverson	123	7	6^{2}	4	2^{hd}	2^{1}	2^{1}	2.10
9-4	Azulila	Frazier	117	1	2	2^{1}	3^{5}	3^{2}	3^{hd}	8.00
8-3	Star Lodge	Head	115	4	5^{hd}	6^{5}	4^{1}	4^{5}	4^{8}	7.15
9-5	Royalcate	Melanson	113	3	3^{2}	3^{1}	5^{3}	5^{2}	5^{1}	18.45
8-6	Criminy Mary	Gibson	113	5	4	5^{3}	6^{4}	6^{3}	6^{2}	7.85
8-3	Keep In Tyme	Smith	116	2	7	7	7	7	7	4.25

Allshot Toheck $6.00 $2.80 $2.70
Empress Dee 2.90 2.40
Azulila 3.10
Quinella: 6 and 7 — $8.30.
Times: 24.2, 49.3, 1:16.2, 1:44.4.

Track: Showery—muddy.
Trainer: Clint Willson. Winner: ch f, by Winning Shot — A La Victoire, by My Host (B.C.).

12-6 SIXTH RACE — Claiming $4,000 to $3,500. Three-year-olds.
Purse $1,600 — 6½ Furlongs

Index	Horse	Jockey	Wt.	PP	¼	½	¾	Str.	Fin.	Odds
5-2	Our Soldier	Melanson	112	1	1^{1}	1^{hd}		1^{3}	1^{hd}	5.45
9-6	Flying Page	Hoverson	109	4	4^{3}	3^{1}		2^{hd}	2^{2}	.75
9-6	Cast In Gold	M. Mena	118	3	3^{hd}	2^{2}		3^{5}	3^{6}	5.10
9-6	Comical Prince	J. Mena	115	2	5	5		4^{5}	4^{5}	2.60
9-6	Elky Jr.	Gibson	113	5	2^{hd}	4^{2}		5	5	11.00

Our Soldier $12.90 $4.30 $2.20
Flying Page 2.60 2.10
Cast In Gold 2.60
Exactor: 1 and 4 — $45.20.
Times: 25.2, 52.1, 1:18, 1:22.2.

Track: Showery—muddy.
Trainer: B'yan Morris. Winner: ch c, by Regal Jewel — Princess Tiepolo, by Tiepolette (B.C.).

12-7 SEVENTH RACE — Claiming $5,000 to $4,500. Three-year-olds and upward.
Purse $1,700 — 1 Mile

Index	Horse	Jockey	Wt.	PP	¼	½	¾	Str.	Fin.	Odds
8-7	Cdr.Jim	Carter	116	4	5	4^{hd}	1^{hd}	1	1^{1}	2.60
8-7	Big Midget	J. Mena	120	3	3^{5}	2^{hd}	2^{hd}	2^{4}	2^{4}	1.85
6-7	Little Rogue	Smith	116	2	1^{1}	1^{1}	3^{2}	3^{1}	3	4.40
8-7	Fast Gambler	Watson	113	5	4^{2}	5	4^{hd}	4^{1}	4^{2}	5.40
8-7	Flyability	Wilkinson	118	12^{hd}	3^{1}	5	5	5	2.65	

Commander Jim $7.20 $3.30 $2.70
Big Midget 3.80 3.10
Little Rogue 2.70
Exactor: 4 and 3 — $28.20.
Times: 24.3, 49.4, 1:16.2, 1:43.1.

Track: Showery—muddy.
Trainer: Don Hannah. Winner: b g, by Command Module — Winnit, by Windfields (B.C.).

12-8 EIGHTH RACE — Claiming $3,200 to $3,000. Three-year-olds and upward.
Purse $1,600 — 6½ Furlongs

Index	Horse	Jockey	Wt.	PP	¼	½	¾	Str.	Fin.	Odds
3-4	Pickle Pie	Hoverson	123	1	5^{2}	5^{2}		5^{2}	1no	2.65
9-7	Vicalino	Wilkinson	118	2	2^{2}	2^{2}		1^{2}	2^{2}	3.80
6-6	Advocate Gen.	Smith	120	3	3^{2}	3^{2}		4^{hd}	3	5.25
8-7	Jewel O West	M. Mena	118	6	4^{hd}	4^{2}		3	4^{2}	1.45
8-6	Swift Peggy	Tompkins	117	4	6	6		6	5^{2}	14.20
6-8	Nib Bill	Carter	123	5	1^{2}	1^{hd}		2^{1}	6	6.65

Pickle Pie $7.30 $4.70 $4.40
Vicalino 4.40 4.00
Advocate General 5.20
Exactor: 1 and 2 — $40.80.
Times: 24.3, 50.1, 1:17.1, 1:22.
Track: Showery—muddy.

Trainer: Wayne Isbister. Winner: ch g, by Mandate — Polly Pie, by The Pie King (Calif.).
Attendance: 1,389.
Total Mutuel Pool: $111,686.

$1M loot found, 70 held

TORONTO (CP) — The success of the biggest and most sensational undercover operation in the history of the Ontario Provincial Police has relegated its players and tactics to secrecy.

Results of Project Alpha, in which more than 450 charges were laid against about 70 persons following the recovery of more than $1 million in stolen property in the Ottawa area, were announced Monday by Ontario Solicitor-General Roy McMurtry and OPP Commissioner Harold Graham.

The six-month operation involved about a dozen OPP officers, including two women, who posed as members of the underworld eager to purchase stolen goods.

As a base, the agents used a farmhouse south of Ottawa equipped with concealed audio-visual devices that recorded every illegal transaction.

More than 100 officers from the OPP and local forces met in a nearby motel early Monday before they fanned out and raided locations in Ottawa, Kingston, Ont., Belleville, Ont., and Hull and Aylmer, Que. All arrests were made without incident.

The officers recovered 99 stolen vehicles, clothing and more than 1,000 pieces of gold jewelry valued at more than $100,000.

Also recovered were "stereos, negotiable bonds and cheques, credit cards, drivers' licences, guns and drugs," Graham said.

MLAs get 47% hike in Alberta

EDMONTON (UPC) — The Alberta government has moved to give the 79 members of the legislative assembly a 47 per cent increase in their salaries, a move the province's civil service views with a jaundiced eye.

"It's fine and dandy to give themselves a huge raise, but we won't put up with another cut in our standard of living," responded John Booth, president of the Alberta Union of Provincial Employees.

The province's 40,000 employees have threatened to break government-imposed wage restraints and demand pay hikes equal to the members increases.

The pay increases tabled Monday by Attorney General Neil Crawford would be retroactive to Nov. 1.

Premier Peter Lougheed's new annual compensation of $71,476 in salary and benefits would be up from $55,412, making him the second-highest paid premier in the country. Quebec premier Rene Levesque earns $78,668 in salary and benefits.

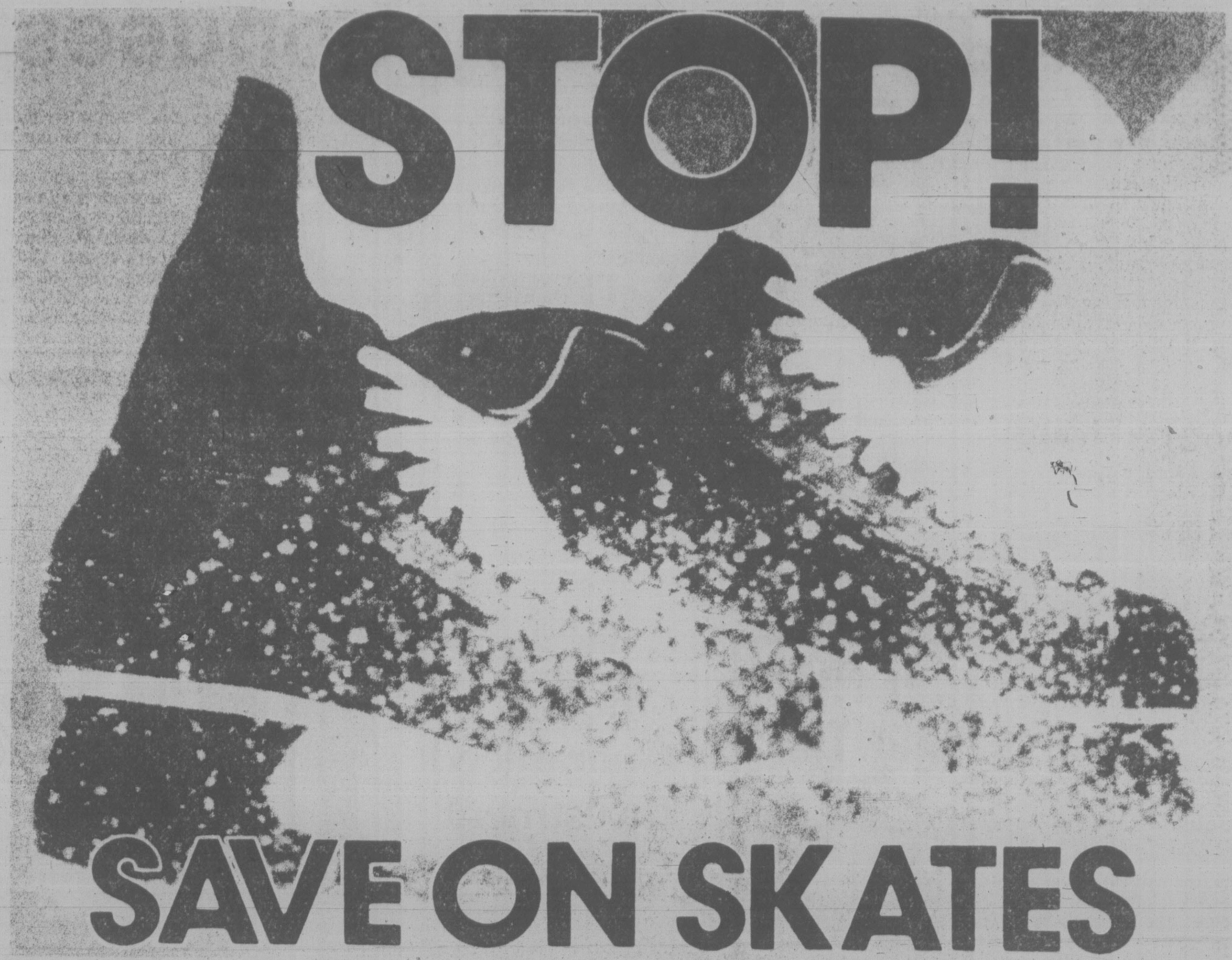

SAVE ON SKATES
Foot Locker has all the big names in skates. Period.
Bauer delta MUNARI LANGE orbit
SAVE 25%
on all skates
and winter clothing
and winter footwear
SALE ENDS SATURDAY, NOVEMBER 10TH
CHARGEX VISA
foot Locker
master charge
NORTH AMERICA'S MOST COMPLETE ATHLETIC FOOTWEAR STORE
HILLSIDE SHOPPING CENTRE 595-4143

BUSINESS TALK'S CHEAPER BEFORE 8A.M.
40¢ OR LESS PER MINUTE TO MOST PLACES IN CANADA & THE U.S.
B.C. Tel offers you a good deal in the morning.
Because you can call most places in Canada and the U.S.A. before 8 a.m. for only 40¢ or less per minute when you dial direct 1-1-2.*
And remember, when it's 7 a.m. here, it's 10 a.m. in Toronto and Montreal.
So get an early start. Call long distance before 8 a.m. It's smart business.
* Rate does not apply to calls from coin telephones, hotels or motels. For further information dial Operator.
B.C. TEL

SAFEWAY

NOVEMBER Fish & Seafood Month

The WONDERFUL WORLD OF SEAFOODS
at your Safeway

WHOLE SALMON
PINK $1.89 lb.
Frozen Head-off 2-4 lb. average (907 g to 1.81 kg) ($4.16 kg)

CAPTAIN'S CHOICE
Fish & Chips $1.49
Frozen Cod 20 oz. (566 g) Package

Fish Sticks $1.19
Frozen 8 oz. (227 g) Package

Frozen Perch $1.69
Golden Battered 16 oz. (454 g) pkg.

RUPERT
Fish Cakes $1.39
Frozen 24 oz. (679 g) Package

Fish Slices $1.69
Frozen 16 oz. (454 g) Package

Sole Fillets $2.99
Frozen Flip & Fry 16 oz. (454 g) Package

TURBOT FILLETS
$1.19 lb.
Frozen From Local Waters ($2.62 kg)

DUNGENESS CRABS "Whole"
$1.99 lb. ($4.38 kg)
Frozen Medium. Each 1½ to 2 lbs. (680 to 907 g)

BLACK COD FILLETS
$1.98 lb.
Smoked Frozen ($4.36 kg)

COD FILLETS $1.69
Frozen From B.C. Waters. ($2.86 kg) lb.

CRAB LEGS or Claws $4.69
King Crab. Frozen ($10.33 kg) lb.

SHRIMPMEAT $5.99
Cooked. Frozen ($13.20 kg) lb.

STEAMER CLAMS $2.69
Frozen 1 Kilogram Bag each

FROZEN HAKE From 39¢
Local Waters. Whole (85¢ kg) lb.

HIGHLINER
Frozen
Cod Fillets $1.79
16 oz. (454 g) Package

Cod in Batter $1.89
Frozen 14 oz. (396 g) Package

Smoked Kippers $1.29
Head Off Eastern Frozen ($2.84 kg) lb.

Lobster In Brine $2.99
Cooked • Frozen 250 g each

Fish Sticks $3.69
Frozen 32 oz. (906 g) Family Pack

Prices Effective: November 5 to 10
In Greater Victoria, Colwood and Sidney Safeway Stores. We reserve the right to limit quantities. Sales in retail quantities only!

SAFEWAY
CANADA SAFEWAY LIMITED

Federal legislation to curb SIN abuse

OTTAWA (CP) — The government will introduce legislation in the Commons within weeks to reduce substantially the 150 federal information banks that can legally use social insurance numbers for identification, Perrin Beatty, a minister of state, said Monday.

Beatty said the legislation will specify legitimate uses for social insurance numbers and ensure that those who refuse to give their numbers are not penalized in situations where demanding the numbers is illegal.

For now, the legislation will be aimed solely at restricting federal government use of social insurance numbers, often referred to as SINs, he said.

Beatty, a junior minister under Treasury Board President Sinclair Stevens, said a list of 38 departments and agencies using the numbers for 150 information banks will be "substantially reduced" by the legislation.

New laws governing SINs will be contained in the promised privacy bill, said Beatty, who fought as an opposition MP to eliminate abuses of social insurance numbers as identity cards.

The bill is designed to complement recently-introduced legislation on freedom of information by strengthening the ability of individuals to control how information about them is used, he said.

The privacy bill would ensure that the onus is on the government to justify its demands for certain information from an individual.

Beatty declined, however, to be specific about which uses would be deemed legitimate for SINs.

But he said the legislation would reflect the reason SINs were introduced — to facilitate administration of income tax, pension and unemployment insurance records.

The list of federal information banks using SINs includes 13 under the RCMP, ranging from Criminal Code case files and complaints against the force to criminal operation intelligence files and fire-arms registration.

Agencies using the numbers include Canada Mortgage and Housing Corp., the Canadian International Development Agency and the National Research Council of Canada.

Federal government departments include defence, agriculture, fisheries, consumer affairs, external affairs, health and welfare, Indian and northern affairs and the Post Office.

The list was tabled in the Commons by Beatty in response to a written question from Liberal Hal Herbert (Vaudreuil).

Although the legislation will only be directed at federal departments and agencies, Beatty would not rule out broader legislation should the provinces and private industry not follow the federal government's lead.

Beatty said he will "make it abundantly clear to the private sector and provinces that we expect them to follow the federal action.

"I hope that people will start objecting when private business demands their numbers," he said, adding that he wants the government informed about such instances.

The opposition initiated a concerted attack last year on the former Liberal government for not restricting private use of social insurance numbers as identity cards. MPs argued a computer operator could take a social insurance number and piece together all the details of another person's life from cradle to grave.

They also objected to governments and private industries such as supermarkets demanding social insurance numbers as a requirement for service.

The Liberal government brushed off the criticism, saying people can refuse to give their numbers to stores or any private company demanding it.

BEATTY

Medicare fight vowed

"I'm Voting For Bill Tindall For Mayor"

ON NOV. 17th IN VICTORIA.

HILDA GORDON
123,
215 Oswego Street.

YOU, ME and BILL TINDALL

For Information and Transportation 381-6822
Inserted by Bill Tindall Committee

OTTAWA (CP) — The Canadian Labor Congress promised a tough but dedicated struggle Monday as labor and social groups prepared a national campaign to save medicare.

Dennis McDermott, president of the 2.3-million-member congress, told a medicare conference it is time for consumers to organize to save the health-care system they had worked so hard to win in the first place.

"We must generate such pressure that the federal and offending provincial governments will not dare to ignore our medicare objectives."

The conference, called S O S Medicare, was designed to kick off a labor and consumer movement to put pressure on governments to repair the ailing health-care plan.

The congress outlined a program to improve medicare in April during the federal election campaign.

But Monday, members of groups such as the National Farmers' Union, the Canadian Chamber of Commerce and organizations representing six different churches joined again in calling for an end to extra billing for medical services and an expansion of current services to include dental care and drugs.

Doctors or hospitals or both in seven provinces now charge more for some health services than medicare pays them.

And doctors in at least four provinces have left provincial medical plans to charge patients directly.

In Prince Edward Island, for example, nearly half the province's 113 doctors left the medical plan in October. The move came after the province and the medical society could not agree on a fee schedule and the government then prohibited extra-billing among physicians within the provincial medical plan.

McDermott said the principle of universal accessibility as spelled out in the federal Medical Care Act is being grossly violated by most provincial governments and an increasing number of doctors.

"The onus, therefore, rests squarely on the federal government to secure the compliance of the offending provinces with the solemn obligation."

In 1977, a new financing formula took effect which transferred the day-to-day administration and authority of the national health plan to the provinces.

The provinces were bound to follow five basic criteria — including accessibility to insured services without excessive user charges — to receive their share of the payments.

And said McDermott: "The provincial counterparts of all of our national organizations will have to generate and apply intense and hopefully united pressure on their respective provincial governments to restore to the pre-1977 situation."

The movement will also press for changes in the application of medicare, McDermott said.

These include more emphasis on preventive care, an increased number of community health centres and improved training for paramedical staff such as social workers and nurses.

He said the Progressive Conservative government might be more concerned with other factors than with the merits of medicare.

Liberal health critic Monique Begin, meanwhile, accused the provinces of moving to "throttle medicare" by diverting $650 million a year away from health care this year.

She said Monday in Ottawa the federal government should take back control of medicare because the block-funding she initiated two years ago as health minister to free provincial governments to set their own priorities has "backfired."

Monthly payments should be halted until provincial medicare meets federal standards, she said.

Old-age pensions at $4.1B

OTTAWA (CP) — Old-age security pensions cost the federal government more than $4.1 billion during the 1978-1979 fiscal year.

Health Minister David Crombie made the information public Monday in a written response to a question on the Commons order paper.

The pensions are paid monthly, and Crombie said the number of recipients was more than 2.1 million as of March, 1979.

The figures also show the average recipient received just under $2,000 in benefits during the fiscal year, which ends each March 31.

Woodward's

1979 OPERATION WHEELCHAIR

ATTENTION SHOPPERS
HERE'S HOW IT WORKS:

- To give the Handicapped and Wheelchair bound the opportunity to Christmas Shop at their leisure.
- The whole store will be open, except the Food Floor with special Staff to assist in many ways.
- Wheelchair Escorts
- St. John Ambulance in attendance
- Guides for the Blind
- Personal Shoppers
- Salvation Army in attendance
- Auxilary wheelchairs where necessary
- Elevator service available
- This evening is limited to the "Handicapped and Wheelchair Bound" and escort.
- Enjoy the excitement of Christmas at Woodward's
- Please deposit registration forms in the customer services office or mail to Woodward's.

Woodward's MAYFAIR
Tuesday, November 27, from 6:00 pm to 9:00 pm.

For information phone 386-3322 or deposit in customer services office or mail to
Woodward's Mayfair
Mayfair Shopping Centre
3125 Douglas Street, Victoria, B.C.

NAME ____________________

ADDRESS ____________________

PHONE ____________________

This registration will be confirmed by telephone.

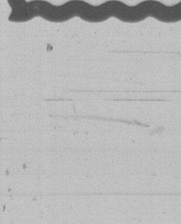

An Invitation from Count Dracula ... Won't You Come Visit Him

$ Eyeglass savings for the whole family! $

We do not fill cataract prescriptions.
Fashion Tinting of plastic lenses additional.

For Eyes

Every day our values are a sight for your eyes!

One location only,
Town and Country Mall Victoria 386-8743

$ $

BE PREPARED FOR THE YEARS TO COME. GET MORE VALUE FOR YOUR MONEY TODAY.

PRESENTING THE 1980 VOLVOS.

The energy crisis. The economy. Inflation. Every day new crises beset car buyers and owners. So the last thing you want to worry about is buying a car you'll have to think about replacing in a couple of years. Which is why you should see what our new Volvos can offer you.

Volvos are built with uncompromising attention to the quality construction, safety, comfort, reliability and performance you need to stretch value out of every dollar you spend. And for 1980 we offer a more diversified line of Volvos than ever before.

So before you buy any kind of new car or wagon, stop in at our Volvo showroom. Why take chances on the future? Especially when you could buy a Volvo now. VOLVO

VOLVO. AT TODAY'S PRICES, IT'S WORTH A LONG HARD LOOK.

"See Our Multiple Choice of Volvo Models. Then Test One. Leasing Available."

©1979 VOLVO CANADA LTD. OVERSEAS DELIVERY AVAILABLE

McCallum Motors Ltd.
1101 Yates Street 382-6122 dealer licence number D-00850A

Red tape curbs homemaker services for aged, infirm

By NORMAN GIDNEY

Some homemaker agencies which provide in-home care to the elderly and infirm claimed Monday they are being forced by red tape and provincial government spending restrictions to cut back service.

Newer agencies like the year-old Fairfield homemaker service which are expanding rapidly have been hit especially hard, said Colin Aykroyd, president of the Fairfield Community Association which organized the service.

He said a number of applicants for home care have been turned down recently because with the financial restrictions, the Fairfield program can't expand and staff spend a great deal of time chasing paper and scraping up financing.

His complaints were echoed province-wide by Joan Reichardt of Nelson, president of the Community Homemaker Services Association of B.C.

"There are instances of this all across the province," she said today.

It takes six to eight weeks for local homemaker agencies to receive funds from the long-term care program of the health ministry in Victoria for any one month's operating expenses, they said.

Members of some of the local boards which run homemaker services have been forced to float personal loans at the bank every month to cover the gap and keep operating.

"As a taxpayer I find that unacceptable. I thought long term care was supposed to look after people, not put more profit into the banks," she said in an interview.

If every one of the 70-odd non-profit community homemaker agencies had to borrow money to meet its payroll every month, the interest charges would be between $300,000 and $500,000 a year, she added.

If any agency manages to create a small surplus to make bank loans unnecessary, Victoria objects. The government now is trying to take away "surpluses" which are on the books as paper profits only, she said.

Isobel Kelly, assistant deputy minister in charge of the homemaker program, which provides such services as light housekeeping, meal preparation, grocery shopping, bath assistance and so on, said today the government is trying to solve the problem.

She said she's trying to get the comptroller-general of the province to agree to set up a system of paying one month's operating costs in advance to the agencies.

But it's difficult since no other government program receives funds for services in advance, and a one-month advance would mean a one-twelfth increase in the $8 million home care budget this year.

Now, the local agencies receive every month 80 per cent of their previous month's costs to operate the service that month.

For the remaining 20 per cent, they have to wait until that month's bills have been processed, first by the local administrator, then the health ministry, then the finance ministry which actually issues the cheques.

The system breaks down when home care service is expanding rapidly.

The Fairfield agency jumped in one month from 1,300 hours of care to 1,800 hours. But in the busier month, the agency still had only 80 per cent of the previous month's expenses to operate on, leaving a shortfall of several thousand dollars owing in salaries to homemakers which had to be covered by personal bank loans.

Mrs. Kelly said the agencies are trying to pin all the blame on Victoria, but they are also partly to blame.

Tillicum FURNITURE
VICTORIA'S QUALITY FURNITURE STORE
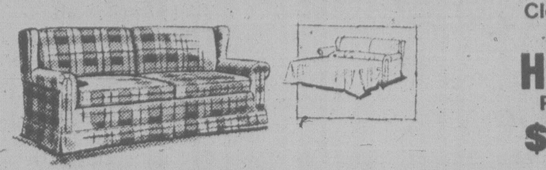
Clearance—Save $150
SIMMONS
HIDE-A-BEDS
Reg. $699.95, SALE
$549.95
1633 Hillside at Scott (Opposite Hillside Shopping Centre) 595-3331
Also at ... 851 Johnson Street 388-6613

Arts in Canada healthy says Mavor Moore

By AUDREY JOHNSON

Canada has been in great danger of becoming simply a consumer nation, says Mavor Moore.

"There is no other country in the world which shares such a long, long border with the greatest entertainment factory the world has ever seen," the chairman of the Canada Council said Monday.

"We have had to have government input through the CBC, the National Film Board and Canada Council just to keep us alive as a creative nation."

Describing himself as the first chairman in the history of the council who has risen from the ranks of the artistic community, Moore spoke as he opened the fall series of University of Victoria public lectures.

Moore's long association with Canadian professional theatre has included his creation of the noted satirical revue, *Spring Thaw*, which toured Canada annually for several years.

Despite government cutbacks the arts in Canada are healthy, Moore told his audience. For the first time, during the last election, all three major parties included cultural issues in their platforms, he commented.

The $2 million cut from the Canada Council's budget by the former government has been replaced, he said, but the most significant factor is the discovery that popular support for the arts has been grossly underestimated at two to five per cent.

"Audiences are found to represent a solid 25 per cent of the population and they are growing very quickly in all phases of our society, which proves also that the arts have been wrongly thought of as elitist," Moore said.

"We have huge arts industries in this country now. Pierre Trudeau, at the Juno Awards last spring, pointed out that according to government statistics, arts and communications in Canada — theatres, films, broadcasting, recordings, publishing and so on — are now a bigger industry than the steel industry, the fisheries, lumber, forestry. They are highly labor intensive industries."

The marketplace is the arts' first source of revenue, but throughout history a second source has been absolutely necessary.

Once it came from rich patrons but in modern society governments and multi-national corporations have replaced the individual patrons, Moore pointed out.

He called the Lambert Report on Financial Management and Accountability tabled in parliament last spring, "a dangerous innovation."

While admitting the importance of Canada Council's accountability to parliament, he insisted that "politicians must not interfere in operation of the arts agencies".

"It would undermine the arms-length relationship with which the Canada Council was established and which has been much admired all over the world," he said.

ROCKWELL
Parts and Accessories
ISLAND MACHINERY LTD.
617 Chatham St.
385-5500

80 VOLVO
McCALLUM MOTORS
CORNER YATES AND COOK
382-6122
D5603

"Ports Presents Knits For Busy Career Women"
Knits are back in a slender profile for fall. We show two versatile styles. V-neck or cowl neck, two to be accessorized many ways.
This is just two of Ports many collections of fall's latest fashions. Come in and see our complete selection.
WOODWARD'S Shop International

Helena Rubinstein's SKIN LIFE for that Special Look and Lovely Skin Care

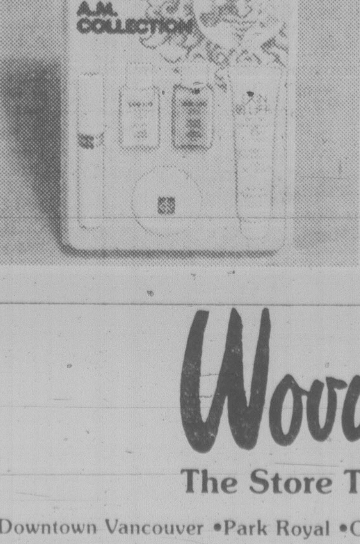

BONUS OFFER!
With any Skin Life purchase of $8.50 or more, you receive the A.M. Collection, containing: Moisturizing Emulsion 15 ml; Foundation 15 ml; Wrinkle Conditioning Care 30 ml; Blushing Cream and Mascara. Offer expires November 24th.
WOODWARD'S COSMETICS
Woodward's
The Store That Has It All!
•Downtown Vancouver •Park Royal •Oakridge •Lansdowne •Coquitlam •Victoria

Before the judge

The preliminary hearing into drug charges against 23 men charged following a May 22 marijuana seizure at Sydney Inlet near Tofino got off to a stuttering start Monday in Victoria provincial court.

The 23 are charged with conspiracy to import marijuana, importing marijuana, and possession of marijuana for the purpose of trafficking.

RCMP recovered 35.5 tons of marijuana following an early-morning, land-sea operation involving police and Canadian Forces personnel on board the destroyer HMCS Qu'Appelle.

Judge Reg Grandison of Surrey has been assigned to hear the case and Gordon Macdonald, assisted by Martha McNeely, is presenting the Crown's case in the preliminary hearing, which is expected to last four weeks.

With five deputy sheriffs guarding the courtroom and special earphones and instant translation for the mostly Spanish-speaking accused, the hearing began in the morning but was suddenly halted about 3 p.m. because of a problem with the interpretation of proceedings from English to Spanish.

However, the problem was resolved and Grandison ordered a restart.

Charged are 34-year-old William Francis Perka, 26-year-old Paul Oscar Nelson, 38-year-old William Terry Hines, 27-year-old Michael Walter Butler, 33-year-old Stephen Earl Johnson, 37-year-old Jaime de Jesus Marin-Jaramillo, and 38-year-old Albergipson Frasser-Afanador of the United States; 36-year-old Abraham Angulo-Guerro, 19-year-old Edgar Barragan-Escobar, 33-year-old Hugo Albert Ortiz-Mosquera, 26-year-old Uriel de Jesus Tabora-Gomez, 37-year-old Hernando Hernandez-Alvarez, 25-year-old Ariel de Jesus Moncada-Guevara, 45-year-old Severa Guerrero, 29-year-old Jaime Gutierrez-Torres, 31-year-old Pedro Nel Beles-Toscanos, 37-year-old Holmes Gomez-Rodriguez, 30-year-old George Woodrow Christopher, 23-year-old Johny Calzada, 59-year-old Marco Antonio Lopera-Penagos, 60-year-old Ebert Fobes-McNish, and 33-year-old Segiundo Quinomes-Landasuri of Columbia; and 43-year-old Rodolfo Hodson-Taylor of Costa Rica.

* * *

Judge Gilbert Hogg said a 21-year-old man had no conception of the meaning of suspension before imposing jail terms totalling 16 days and $570 in fines.

Mark Milton Fisher, 1220 Goldstream, was appearing in court on two counts of driving while suspended and one count of driving with a blood-alcohol content over .08 per cent.

However, Fisher drove to the Law Courts building Monday morning and was spotted by an RCMP officer who was arriving to testify at Fisher's proceedings. Fisher was promptly charged with another count of driving while suspended.

Crown counsel Richard Law said one of the driving under suspensions and the over .08 count occurred Oct. 4 and another driving under suspension Oct. 17.

After Fisher pleaded guilty to all the driving charges as well as two tickets for failing to stop at a stop sign and not producing a driver's licence, and a charge of obtaining a $2.70 taxi ride April 21 by fraud, Hogg handed out a 14-day sentence and two one-day sentences for the driving under suspension, to be served consecutively; a $500 fine for the drinking-driving offence, $35 each on the stop sign tickets, and a one-day, concurrent term for the transportation by fraud conviction. Hogg also placed Fisher on six months probation and ordered him to pay the taxi driver.

* * *

Judge Fred Giles denied bail to an 18-year-old charged with theft of a truck Friday.

David Lloyd Flynn, 2944 Bolland Place, was remanded in custody until Friday for election of his trial method. He has been charged with theft and possession of stolen property.

* * *

Giles also handed out a six-month jail term to 25-year-old Daryl John Slack, 2310 Wark.

Slack pleaded guilty to an attempted break-in Oct. 19 at Metro Electronics, 1719 Quadra.

Crown counsel Don Laughton told the court Slack tried to pry open a door with a screwdriver but tripped an alarm.

Slack had previous convictions for breaking and entering, theft and escaping lawful custody.

Giles placed Slack on one year's probation.

A charge of possession of a housebreaking instrument was withdrawn by Laughton.

* * *

Fined $350 for impaired driving was 25-year-old Michael Edward Cousins, 1938 Trans Canada Highway.

OAK BAY
TAXES AND PROVINCIAL GRANTS

Here are two ways to reduce taxes.

We recall how Victoria and other municipalities with Provincial government land and buildings within their boundaries fought and won the battle for grants in lieu of taxes. We must do the same for Provincial University lands and buildings in Oak Bay. The increase in revenue from such a grant would be substantial.

Again, if the Province would grant us aid to reduce our per capita policing costs to those in R.C.M.P. policed municipalities, our municipal budget could be cut. Such a grant is proposed by the Provincial Task Force on Policing. It's time it was given to us.

If elected as your Mayor I will fight for both these grants.

FOR MAYOR

EAMER-GOULT, JOHN X

INFORMATION — 598-1218
TRANSPORTATION — 598-5613

Inserted by the Eamer-Goult for Mayor Committee

Bacardi rum. Sip it before you mix it.

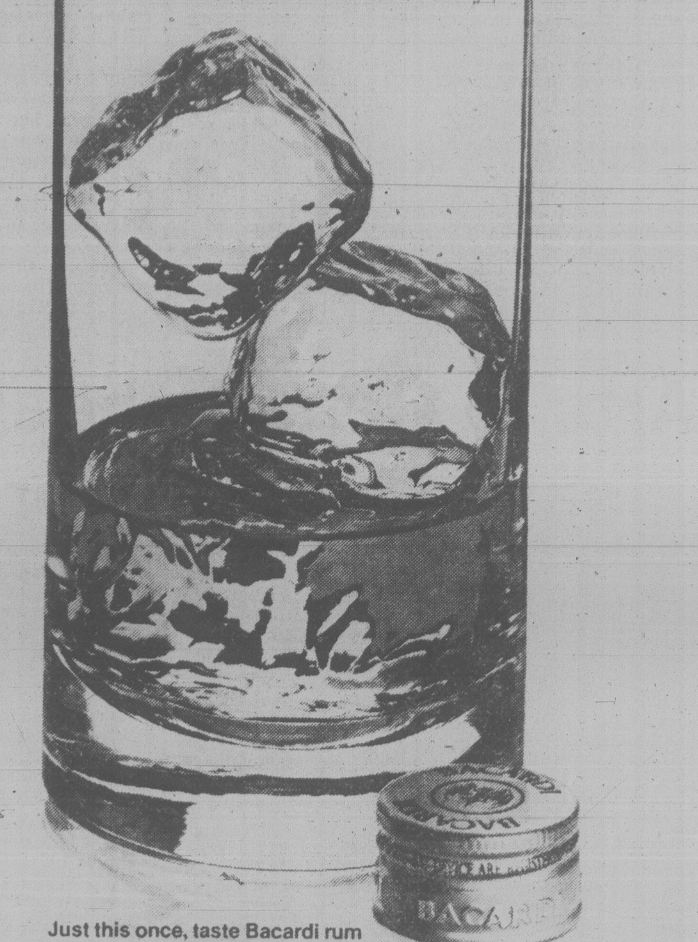

Just this once, taste Bacardi rum before you add anything. It's a beautiful way to see why Bacardi goes so well with soda, water, ginger and almost anything else.
BACARDI rum

BACARDI RUM(S) PRODUCED BY SPECIAL AUTHORITY AND UNDER THE SUPERVISION OF BACARDI & COMPANY LIMITED.
BACARDI AND BAT DEVICE ARE REGISTERED TRADEMARKS OF BACARDI & COMPANY LIMITED. BOTTLED BY FBM DISTILLERY CO. LTD., CANADA.

'Very narrow escape'

A 26-year-old man with an adult and juvenile criminal record for property offences was given a suspended sentence and three years probation in county court Monday.

"I hope you realize what a very narrow escape you've had," Judge E.J.C. Stewart told Bruce William Shinnan, adding that he had serious misgivings about the sentence.

But the judge said he will always adopt an alternative to jail if it is an acceptable alternative.

Shinnan pleaded guilty earlier to auto theft in Saanich March 9, 1978, and two counts of possession of stolen car parts.

"You have only yourself to blame if the police keep a pretty close look on your activities from time to time," said Stewart.

Shinnan was ordered, as a condition of his probation, to report any change of address or employment. He was also told that any violation of the Motor-Vehicle Act will be a breach of probation.

Judge Stewart said it must be apparent that the case had given him considerable difficulty. He postponed sentencing twice last week, commenting the first time that this was caused by impressive and persuasive submissions by defence counsel Patrick Sweeney.

Also in county court Monday, Judge Stewart issued a bench warrant for the arrest of Edward Joseph Moore, 24, who failed to appear for his trial on three charges of breaking and entering and theft, two charges of possession of stolen property and one charge of uttering.

Zoning switch challenged

Belverdere Estates Ltd. went into B.C. Supreme Court Monday to challenge a bylaw which switched the zoning on 1.5 acres in Gordon Head to single-family residential from limited commercial.

The company's lawyer, Terry O'Grady, told Mr. Justice Victor Dryer the zoning change at the northwest corner of Blair and Larchwood was discriminatory, unreasonable and done in bad faith by Saanich council.

He said the change was economic downzoning, in terms of value.

The property was commercially zoned for 15 years. The proposal by Belvedere Estates Ltd. to build a 30,000-square-foot office-retail complex encountered strong opposition from residents in the Blair Park neighborhood.

The case was expected to be concluded today.

Island Saw Co.
617 Chatham Street 385-5500

The art of being Charlie

Starts with The Charlie Brush Portfolio

Wonderful colors. Rich, varied textures. And the skill and know-how to put them all together... the simple secrets behind one great Charlie face after another. There's a world of great new looks for you to create when you show your Charlie colors. So let your imagination go... with your Charlie Brush Portfolio! A collection of indispensible make-up brushes... for lips, for eyes, for face. If you've got a look in mind, Charlie's got a brush on hand. To help you master the Art of Being Charlie, your way. The Charlie Brush Portfolio is yours for just **4.95** at Woodward's with any Charlie purchase of **5.00** or more, while quantities last.

WOODWARD'S COSMETICS

Woodward's
The Store That Has It All!

Woodward's Mayfair, phone 386-3322. Store Hours: 9:30 a.m.-5:30 p.m. Monday to Saturday. Evening shopping Wednesday, Thursday and Friday nights 'til 9:00 p.m.

Broadloom Sale!

Choose from Our Beautiful Selection of Floor Coverings & Highlight Your Home for the Holidays

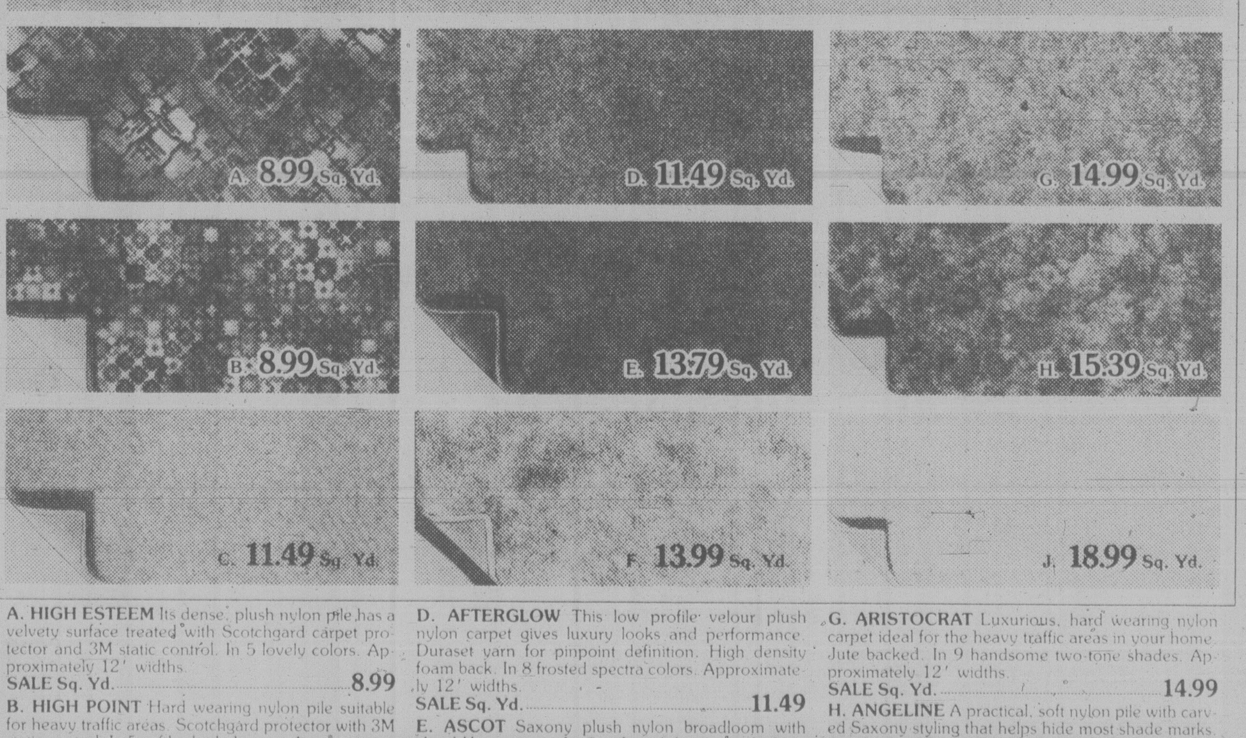

A. HIGH ESTEEM Its dense, plush nylon pile has a velvety surface treated with Scotchgard carpet protector and 3M static control. In 5 lovely colors. Approximately 12' widths.
SALE Sq. Yd. 8.99

B. HIGH POINT Hard wearing nylon pile suitable for heavy traffic areas. Scotchgard protector with 3M static control. In 5 softly shaded tones. Approximately 12' widths.
SALE Sq. Yd. 8.99

C. TUNISIA In 100% Dupont nylon, its high bulk heavyweight pile takes on the comings and goings of everyday active living. New Aztec pattern in 6 exciting colors. Approximately 12' widths.
SALE Sq. Yd. 11.49

D. AFTERGLOW This low profile velour plush nylon carpet gives luxury looks and performance. Duraset yarn for pinpoint definition. High density foam back. In 8 frosted spectra colors. Approximately 12' widths.
SALE Sq. Yd. 11.49

E. ASCOT Saxony plush nylon broadloom with cloud-like pattern. In 8 soft, subtle spectra colors. Approximately 12' widths.
SALE Sq. Yd. 13.79

F. AMARETTO Saxony plush 100% Dupont nylon pile with frosted look and cloud-like effect done with Multi-tak. Dura-set spectra colors in 8 shades. Approximately 12' widths.
SALE Sq. Yd. 13.99

G. ARISTOCRAT Luxurious, hard wearing nylon carpet ideal for the heavy traffic areas in your home. Jute backed. In 9 handsome two-tone shades. Approximately 12' widths.
SALE Sq. Yd. 14.99

H. ANGELINE A practical, soft nylon pile with carved Saxony styling that helps hide most shade marks. Jute backed for stability. In 8 decorator shades. Approximately 12' widths.
SALE Sq. Yd. 15.39

J. ROYAL HERITAGE Saxony plush, engineered to give a finely tailored surface. Treated with Scotchgard and 3M static control. In 10 subtle colors. Approximately 12' widths.
SALE Sq. Yd. 18.99

WOODWARD'S FLOOR COVERINGS

Woodward's
The Store That Has It All!

Woodward's Mayfair, Phone 386-3322. Store Hours: 9:30 a.m.-5:30 p.m. Monday to Saturday. Evening shopping Wednesday, Thursday and Friday nights 'til 9:00 p.m.

lifestyles

people

Frank Todisco, a clothing designer at the U.S. Army's Natick, Mass., research laboratory, has saved taxpayers thousands of dollars. He discovered a loop on the back of a pair of army cold weather field trousers was not serving any useful purpose and was costing 8½ cents a pair, with the Army making 500,000 a year. The 6 1/2-inch piece of material was originally one of three loops used as suspender hooks. In March 1977 he submitted through official channels his suggestion the loop be officially removed. For his efforts, Todisco received an $800 award — a small portion of savings which were about $23,000 in 1978. "We went to Florida with it — had a nice vacation, me and my wife."

Stargell

Who's the Dapperest Dan in town? **Willie Stargell** of the Pittsburgh Pirates, that's who — along with author **Tom Tryon**, publisher **Malcolm Forbes**, NBC-TV's **Richard Valeriani**, **George Segal**, **John Warner**, **Arthur Ashe**, and **Hal Linden**. The Men's Fashion Association of America honored their sartorial splendor in New York with American Image Awards — to "establish the standards others seek to emulate."

As far as insurance agent **Joe Stutler** is concerned, **Carrie Reed** is a rarer gem than the diamond from her ring. She called him in Charleston, W. Va., to say she found the diamond in her flower bed — more than a year after she'd lost it and accepted a $2,300 insurance settlement. Her question: "What do we do about the money we owe you, write a check or what?"

The newspaper ad was innocent enough. A couple was moving south and wanted to sell "two exquisite fur coats"— one of them a "Somali leopard." But what followed was "hair-raising," the woman who placed the ad said. After chatting over coffee with what they thought were two potential buyers, **Sara Gold**, her husband, **Carl**, and the leopard coat wound up at a police station. The "buyers" were members of the New York Department of Environmental Conservation. They said the Golds had violated conservation laws by offering the coat for sale. The coat, they said, comes from a species declared endangered in 1972, and a permit is now needed to sell any product using it.

"It's like I was selling marijuana," said a distraught Mrs. Gold, 61.

abby

Dear Abby:

When I was six, my mother, a widow, died. The province put me in an orphanage and found a family to legally adopt my two little sisters.

I want to establish contact with my sisters, but so far I've had no success, even though I was able to contact their adoptive mother. My sisters are 19 and 20 now.

First, I wrote to their mother, explaining who I was, and asking her permission to write to my sisters. My letter was never answered, so I called and asked if she ever received my letter. She said, 'Yes, I got it, and why don't you mind your own business and quit trying to mess up my daughters' lives?'

I told her politely that I didn't want to mess up their lives, I just thought that since we were blood sisters they might want to know me because I remember them and still love them very much.

She said, 'Please leave them alone and find somebody else to love!' Then she hung up on me.

Depressed

Dear Depressed:

Your sisters should be allowed to decide whether they want to be contacted by you. The ministry that arranged their adoption can contact them. Seek their assistance.

Dear Abby:

The letter from a patient who was left undressed on a hard examination table for an hour reminded me of how I once taught a fancy gynecologist a lesson.

He left me on the examination table, in a chilly room, for what seemed an eternity. I was naked except for a short hospital gown slit up the back.

I finally got off the table and wandered out to his waiting room 'looking for the doctor.' The doctor was there in less than a minute.

Still Laughing

Dear Still Laughing:

I'm laughing, too. But I don't recommend that method of getting the doctor's attention.

Dear Abby:

I was particularly interested in the letter from the man who loved his parents, but it tore him up to visit their graves, so he never went. His sisters and brothers went often, which made him feel guilty, so he asked you if he should go for 'appearances sake.' Thanks for saying, 'The poorest reason to do anything is for 'appearances sake.'' I agree.

When we were shown a $6,000 coffin (with an innerspring mattress!) I burst out laughing, even though I was sad and heartsick at the time.

My sister and I had some bitter words about it. We finally settled on a nice coffin for $1,500, which was plenty.

When a poor family goes into debt for a fancy funeral, it's usually because they feel guilty about the way they treated their loved one while he was living.

No Fancy Funeral

Sixties revolt is back anew

In the 1960s, it was called the peacock revolution. Otherwise sensible men ran around in fat ties, love beads and battered blue jeans. When they dressed up, they wore Nehru suits or turtlenecks with dinner jackets.

The avant-garde expresses itself differently today. Silk sweaters, sometimes hand-knitted, handloomed tweeds that mix myriad subtle colors, leather so soft and buttery it has a sybaritic feeling, fashion from other countries that seems from other worlds — these are the signs of the times.

Some of the new idiom in men's — and women's — styles will be seen in Victoria next Saturday when the Victoria YM-YWCA International Development committee presents its *International Fashion Focus.*

The show starts in the Y auditorium at 8 p.m. and will feature a fashion display of men's and women's clothing and accessories from around the world, with the latest designs supplied by Victoria retail shops — including Carnaby Street, Girl Boutique, Maia Shop, Taylor's Apparel, Edinburgh Tartan and Gift Shop, Bus Stop, Piccadilly Shoppe and Deja Vu.

Entertainment includes aloha, belly and Indian classical dances and refreshments will be served.

Proceeds from the event will aid in the operation of the Chittagong Y in Bangladesh. Tickets are $4 per person, available at any of the participating fashion outlets or at the YM-YWCA, 880 Courtenay Street.

"You can't miss this — it's our second annual show of this type, with fashions from around the world — and just gorgeous fashions you would just never see otherwise," show co-ordinator Lynn Downey told *The Times* Monday. "I think we're going to have a sellout crowd. It gets bigger and better every year."

Downey, a model, said the audience capacity is 200 to 225 people.

Leslie McHugh, who is coordinating the models and the fashions for M.E. Promotions, is also a model and the two will both be modelling in the show.

The event has been two months in the planning, and will feature some eight professional models, both men and women.

Downey said that far from the mad designs of the 1960s, when men began breaking out of their sack suits and experimenting with revolutionary kinds of clothes, the innovations today tend to be based on quality materials and are made to last more than a minute.

— Bill Halkett photo

STEPPING OUT for the YM-YWCA *International Fashion Focus* next Saturday are Stephen Glover and Lynn Downey. Stephen is wearing a silk-embroidered perran from Afghanistan, with long sleeves symbolizing extreme wealth, while Lynn sports a Kutchi dress, a semi-antique one-of-a-kind item made from fabrics from all over Eastern Asia. Proceeds from this second annual Victoria fashion event will be used to support the operation of the YM-YWCA in Chittagong, Afghanastan.

your health

Walk those sore feet to the doctor

By DR. L.L. COLEMAN

For a few months my feet have begun to swell. At the end of the day I can barely get around. If I take my shoes off in the late afternoon, I can't get them on again. I can't afford to go to a doctor. That's why I'm writing to you for some help.

Mrs. J.N.

Dear Mrs. N.:

I cannot believe that some medical help is not available to you. Your provincial health care plan and other care programs for the elderly can always supply medical diagnosis and treatment. Hospital clinics and emergency rooms are available. No one need be deprived of medical or surgical help and support.

You first need to visit a general practitioner — your family physician.

I would be doing you a great injustice if I were to speculate about the cause for the swelling of your feet. There are many different reasons for it. Some are unimportant; others may be serious. To delay finding the necessary help may convert a simple problem in to a complicated one.

To give you a better insight into the problem, I will list only a partial number of reasons for swelling of the feet. When you review them you will see how much wiser it is to track down the cause immediately.

The causes can be: 1) standing on your feet all day, 2) circulatory diseases of the blood vessels and the heart, 3) varicose veins, 4) liver disease, 5) kidney disease, 6) excessive heat, 7) arteriosclerosis, with narrowing of the blood vessels, 8) injuries, sprains and tears of the ligaments and muscles, 9) malnutrition and vitamin deficiency, 10) allergies, 11) hormone problems, 12) water and mineral imbalance, 13) persistent use of some drugs, 14) infections.

With so many possibilities, and there are many others, you can understand why it is imperative that you find the medical help you need. Only then can the cause of your swelling feet be found, and that cause eliminated.

Dear Doctor:

My daughter was born with a heart defect. We have been told that she will eventually need surgery. Is it possible for her to outgrow the defect?

Mrs. H.R.

Dear Mrs. R.:

There are many different types of heart defects. Rarely are any of these defects outgrown. Medications alone are not of value. One defect, a "patent ductus," may sometimes correct itself after the first or second year.

The unbelievable strides made in heart surgery now make it possible for a child to live a life of normal longevity in good health because of the surgical correction of a heart defect.

herman

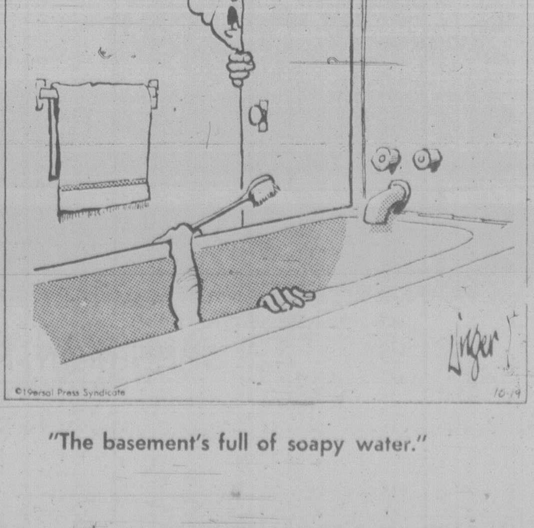
"The basement's full of soapy water."

youth clinic

Dear Dr. Cotter:

I am a 14-year-old girl with a problem. I am not a wild girl, nor into drugs or anything, get good marks and do not cause my parents major problems. A few months ago, I slept with this boy I care for very much.

We broke up and I now regret going all the way with him. I'm hurt and he is, too, but it's for the best. Does the Bible say it is wrong for unwed couples to sleep together? Will I go to hell? Will God ever forgive me? I feel very guilty.

Should I go back to him? If I did, I might get pregnant and then I really would be in a mess. I need help now.

Answer: Your conscience says you have done wrong. You have that kind of conscience because you are the kind of girl "who does not cause her parents major problems."

You and your friend got into a situation which was beyond your ability to cope. It was a sinful act in that it was not fully responsible; it might have created new life which you could not have cared for. You yourself witness it has stirred up feelings of guilt as well as the desire to do it again.

Dear Dr. Levine:

I am an 18-year-old male with a very discouraging and irritating problem. I am shy. This problem is very apparent when I am confronted with girls, especially ones I think are nice. For four years now, I have liked a girl at school, which all started when I found out that we were born on the same day, but I can hardly talk to her.

She knows that I like her but I don't know if she likes me. Her friends are my friends and all are aware of my feelings. I can talk to anybody, even a little, but when she comes near I am embarrassed to the point of blushing and lose my ability to say anything meaningful.

How will I ever explain my real feelings without making her feel sorry for me, since she has seen me "break up" in front of her so many times? — **H-E-L-P!**

Answer: Your shyness seems to be restricted to members of the opposite sex. You have friends, and you engage in different kinds of activities. Yet you have been harboring these not-so-secret feelings about a girl for four years (!) and have not been able to approach her. Since you have shared your feelings with mutual friends, and also have become obviously uncomfortable in her presence, I would say that the chances are excellent that she knows exactly how you feel. The fact she hasn't made it any easier for you, and that she hasn't approached you, should convince you there is not much future there for you.

But why the extreme shyness in this example? You were obviously afraid of rejection and humiliation. You might need some help to overcome this so that it doesn't happen again. But whatever the help (yourself, friends, counsellor, psychotherapist) you will have to face the "moment of truth." You will have to confront your fear and initiate a conversation with someone you genuinely like.

Most often, breaking the ice is the most difficult step. Most sensitive people will make it easier for someone whom they recognize is uncomfortable. I'm sure that you can do it.

Young readers' questions on human relations and sex are answered by a panel including Marion Powell, physician; Graham Cotter, clergyman; Dr. Saul Levine, psychiatrist, and social worker Bruce Vichert.

Send questions to Youth Clinic, The Victoria Times, 2621 Douglas St., Victoria V8W 2N4. Readers wishing to talk with someone about their problems can call NEED at 386-6233.

Halston spring pretty dresses but not a mini

By BERNADINE MORRIS
New York Times

NEW YORK — Halston fired the opening salvo in the New York series of fashion shows for spring 1980 this week. His approach was civilized. From his aerie high in the Olympic Tower on Fifth Avenue, his audience of press people and store buyers saw pretty girls parade down the long runway in pretty dresses to pleasant background music. There were no minis ("I don't really care for them much right now") or the other eccentricities with which the European ready-to-wear collections abound.

There were, instead, full skirts that moved easily and tilted a bit above the knees in front, a bit below in back. The designer has been playing with uneven hemlines for a few seasons now and seems to have hit on the right proportion.

There was news enough, but not the sort that makes you squirm. Waistbands curved high in front and dipped at the sides to give a graceful look to both pants and skirts. Skirts were shaped with a diagonal fold in front; off-the-shoulder bodices with a deep ruffle over the bosom prevailed for evening and a monochromatic color scheme was dominant in day clothes.

The jackets fit easily with a pinch at the waistline to hold them to the body. Underneath, the blouses were soft and gathered with an occasional surplice effect.

They're the kind of clothes women can wear with confidence. Histrionics were restricted to evening styles, for a woman who might like to kick her legs a bit. So there were skirts shaped like tulips split in front to show a well-turned ankle or even a knee, and sprays of beads spoking out from the neckline and all-over flower patterns too.

Short dresses were stressed for evening and so were trousers. With the exception of a beaded harem-skirt affair or some transparent pants, the designs were firmly grounded in reality and represented a mature approach to the fashion business. This is enough to set the New York fashions apart from their European counterparts.

Pauline Trigere brought a little comic relief to the serious business of fashion by offering an interlude in her show devoted to above-the-knee hemlines.

"I've been a little confused by the news from Paris and decided to show you a variety of styles so you can pick the ones you like best," she told the audience in her showroom Thursday.

As the minis and near-minis were paraded, she confessed that they were all styles she made for herself in the 1960's. The best dress was an elaborately jeweled chemise dated 1963. It could have been made in the 1920's. Some clothes are truly enduring.

But most of the short dresses are best left in the back of the wardrobe. Just covering the knee looks better.

Where short dresses have special charm is for evening, at occasions where a few seasons back everyone would have turned up in floor length styles or pants.

Miss Trigere handles the new short length two ways: in dresses with very full skirts of rustling taffeta or with five-tiered skirts of taffeta or chiffon. Both will look smashing on women with pretty legs in high heels when men are in black tie.

P.S.
Just Looking?
YOU ARE VERY WELCOME AT THE
Piccadilly Shoppe Ltd.
1017 Government St.

Manufacturers of
FLAT THERMAL SKYLIGHTS
ALLIED GLASS
VICTORIA
388-5108

Boutiques worth a peek

By ANNE-MARIE SCHIRO
New York Times

Anyone who shops the boutique circuit knows that every time you turn your back, another one springs up somewhere. If you're a true aficionado, you'll poke your head into every new one you come across. If it passes muster — that is, pleases both your fashion image and your pocketbook — you'll add it to your shopping list.

Well, three boutiques have recently appeared that should be at least worth a visit for anyone who favors classic, ungimmicky clothes at affordable prices. And with the three-digit and four-digit price tags on so many clothes today, that could be very good news indeed.

Of the three, the boutique with the best prices is the flagship store in the United States of an Italian company that seems to be bent on blanketing the world with its woolens. Benetton, which already has more than 700 shops in Europe and South America, opened in New York on Sept. 11 and in Los Angeles two weeks later. It plans to have four more shops in Manhattan within six months.

One thing you have to give the Benetton family: they're ambitious. But then, they have been since they started in 1966 with one sweater and a knitting machine. Their factories in the Veneto district of Italy produce all the goods sold in their shops.

The Benetton specialty is knits: pullovers, cardigans, vests, mufflers and gloves in lambswool, mohair or shetland wool. There are also cotton shirts, corduroy or denim jeans and wool tweed pants. Most of the clothes are designed and sized to fit men or women, though a few things — shirts with scalloped edging, knitted skirts — are definitely meant for women.

The attitude of the clothes is young, and so are the prices. A shetland pullover, available in a dozen colors, is $29. A six-foot muffler is $18. A heavy ribbed sweater jacket is $78. Tweed pants are $55.

The prices at Sharon Bovaird's new boutique are not that low, but then the clothes are aimed at a more sophisticated customer. Working women and busy mothers are the two categories Miss Bovaird caters to — in both her original shop at 83d and Madison and in the month-old offspring 10 blocks south at 927 Madison.

"My customers convinced me to do this," the auburn-haired young mother said of her second shop. "The 83rd Street store gets mostly neighborhood customers. The new shop gets visitors to the city and people from other neighborhoods."

The new boutique is much sleeker and chicer-looking than the original store (thanks to the interior design by Miss Bovaird's husband, Allen Klein, who's an architect). It also has two things the first store doesn't: a shoe department run by Samantha Strominger's Gramercy Cobbler Ltd., and a young woman who will do hair-rolling for customers on Fridays for a fee.

Since Miss Bovaird wants to dress her customers from head to toe, she also has hats, belts, scarves, bags, knee socks, jewelry and shoes.

HONEY RECIPE OF THE MONTH
November: BAKED BANANAS
6 bananas
½ cup HONEY
1 tablespoon lemon juice
1 tablespoon butter
¼ teaspoon salt
Place bananas in buttered baking dish. Cover with the other ingredients and bake in moderate oven for about 15 minutes. These are delicious when served with pork or fish.
World's finest Honey
BeeMaid

Mel's BARGAINS
USED FURNITURE and APPLIANCES
3460 QUADRA

free to all

Crafts can lend a very personal touch to your home or apartment. There is probably no better way of saying "this is me," than with your own hand-made creations.

Crafts And More Crafts is a fine 21-page booklet that is offered by S. C. Johnson. The booklet suggests a variety of projects using dough, glass, plaster, stones and apples. Teachers will find many of the projects to be ideal for classroom situations.

To obtain a free copy, write to: Consumer Services Centre, S. C. Johnson and Son, Brantford, Ontario, N3T 5R1. The booklet is fully bilingual.

The striped skunk inhabits the farmlands, grasslands and forests of southern Canada. Unlike many other animals, the skunk has adapted very well to man's encroachment on his natural habitat.

The skunk is best known to man for a bad odor which it emits when startled or cornered. This scent is produced by a thick, yellow musk which is secreted by two glands on either side of the anus. The skunk can spray its musk accurately up to a distance of about 10 feet. As one might expect, this musk has proven to be a very effective defence mechanism against most of the skunk's natural enemies.

For more information on the *Striped Skunk*, write to: Scientific and Technical Publications Section, Canadian Wildlife Service, Ottawa, Ontario, K1A 0E7.

Connective tissues help to hold our cells together. They provide strength and elasticity for our muscles, bones and joints.

An inflammation of these connective tissues is the usual cause of arthritis. If such an inflammation goes unchecked, it can result in the destruction of joints.

Inflammation . . . Investigation, is a free folder that looks at some of the research that is being conducted on connective tissues. It is believed that a better understanding of the way in which these tissues work, will bring man a step closer to curing arthritis.

You may request a copy by writing to The Arthritis Society, 920 Yonge Street, Suite 420, Toronto, Ontario, M4W 3J7.

* * *

Mattress pad shoppers should always look for "controlled shrinkage" on the package and they won't be surprised after the first washing-drying with a much smaller pad than they bargained for.

"A fascinating place"
THE ROCKHOUND SHOP
777 CLOVERDALE 388-5341
TUES. TO SAT.
Discover us soon!

Sale thru 11-10-79 or while quantities last!
GOLD'S FABRICS
Sensibly Priced, Quality Fashions for Apparel and Home
Sew Up Christmas sale
Velama Velour
Sew super robes & lounge wear for Christmas. 54" wide.
Gold's reg. low 5.99 4.88 Yard
Create colourful nightwear
Flannel Prints
Soft, colourful 100% cotton prints. *
Gold's reg. low 1.89 1.19 Yard
Brushed Tricot
Soft acetate & nylon. 54" wide. *
Gold's reg. low 2.49 1.97 Yard
* not recommended for children's sleep wear.
Corduroy
Ideal for family sportswear! 45" cotton, polyester.
Gold's reg. low 4.49 2.97 Yard
Stretch Terry
Terrific for action wear & lounging. 60" acrylic, polyester.
Gold's reg. low 5.99 4.88 Yard
Red Velveteen
Plush looks for holiday blazers & separates. 100% cotton. 36" wide.
Gold's reg. low 7.49 6.88 Yard
60" Linette
Fabulous for fall suitings. Polyester, cotton & wool.
Gold's reg. low 6.99 4.88 Yard
Stretcher Bar Fabric Art 20% off
Popular gifts for home & office. Just stretch it! Hang it! Enjoy it!
Alban Wool Coordinates
Finest quality non-scratch wool, acrylic, polyester, rayon.
Gold's reg. low 10.99 6.88 Yard
Decorator Cushions Sale 20% off
Red Flannel Shirting
45" cotton.
Gold's reg. 3.49-3.99 2.49 Yard
GOLD'S FABRICS VISA Master Charge
1585 Hillside Ave.
OPEN MON.-FRI. 9:30-9:00
SATURDAY 9:30-6:00

Eaton's presents a
Show and Sale
of Oriental Paintings
by Students of
Stephen Sham
Wednesday, November 7th through Saturday, November 17th Eaton's Studio of Fine Arts will be displaying and offering for sale, many of the fine works in Oriental Paintings produced by the students of Stephen Sham. Mr. Sham took his instruction under the noted Oriental painter, Ting Yen-yung of Hong Kong.
This is an opportunity to purchase an original painting in a style that complements most any decor.
See this display and sale of Fine Original Art at Eaton's Nov. 7th through Nov. 17th
Studio of Fine Arts, Second Floor, Home Furnishings Building.
EATON'S

CONGRATULATIONS
TO
MR. R. POULIN
3968 Larchwood
who has won a trip to Las Vegas in our Grand Opening contest.
and to
MRS. D. CALDWELL
1515 Oakland Ave.
who has won a Simmons Beauty Rest box spring and mattress.
Tillicum Furniture wishes to thank all the people who came in and helped make our Grand Opening such a great success.
Tillicum FURNITURE
1633 HILLSIDE AT SCOTT (Opp. Hillside Shopping Centre) 595-3331
851 JOHNSON ST. 388-6613

ROYAL ALBERT 30% OFF SALE
Continues 'til Saturday, Nov. 10, ONLY at
SCOTTY HOUSE GIFTS and CHINA LTD.
901 GOVERNMENT ST.
"Across from Harbour Square"
384-1722

Unger pangs bring Herman fans to pen session

By PAUL MINVIELLE

The *1st Treasury of Herman* is strictly from Unger — that's Unger, mate, not hunger.

Now why would anyone attempt humor after meeting a master of the milieu?

How often has the man endured the "strictly from 'unger" line? It seems so clever when it first springs to mind. Mindless is more like it.

Sitting in Munro's Bookstore in Market Square Saturday, Unger was simultaneously a disappointment and a treat.

Why? Well, he's so normal looking and such a nice guy and so unlike Herman.

Unger is charming, he's better looking than the cover photo on his latest book would indicate, and he's definitely no loser. Some of us were expecting the pot belly, the bulbous nose, the slightly humped back.

Instead, the suave, self-assured Unger was there.

Now how could this urbane fellow create Herman? Well, he claims he simply takes life's commonplace absurdities and exaggerates them: "It's just reality amplified — I'm trying to amplify the stupid things we do to each other."

Consequently, the bulbous-nosed, big-bellied Herman is plagued by a world full of sadistic dentists, indifferent clerks, devastating employers and a variety of loudmouths.

The result is a comic vision that has been called bleak by some and cruel by others. Could be, but the result is always hilarious, and true fans can't dissect Herman's humor; they're too busy laughing.

In the world according to Herman, man changes little and learns even less.

Herman, the world's penultimate loser, may now be viewed in more than 250 newspapers throughout the world.

And the popularity of the cartoon has given Unger a future as bright as Herman's is dim.

One measure of that popularity was the fact that more than 40 copies of his new book, a collection of 800 of his best cartoons, were reserved before he arrived for the autographing session at Munro's Saturday.

— John McKay photo

Unger at Munro's . . . nice and normal

Store owner Jim Munro was there, for the moment less interested in customers than in getting his own copy signed.

Discussing the hectic pace of this latest promotion tour, he said that he had had several TV interviews in one day. He said they'd slap makeup on and put him before the cameras, and when it was all over, they'd wipe the makeup off.

At the next station, he'd go through the same routine all over.

"It's great for acne," Unger quipped, without specifying whether he meant as a cause or a cure.

An earlier tour took him through such California cities as Los Angeles, San Francisco, Santa Barbara and San Jose. On this Canadian tour he's hit Winnipeg, Regina, Edmonton, Calgary, Vancouver. In the latter, a stout middle-aged woman said her husband loves the Herman strip.

"He says you use me as a model," she said.

"Oh no," says unger, I use my own mom."

Finally, Victoria — and as one fan suggested, Unger's farthest west paper, *The Victoria Times*.

But Unger disagreed, informing his listeners that some Alaska papers were now carrying *Herman*.

Look for more Eskimos, predicts Unger.

Look out for flying narwhals, Herman!

Divorces rise

TOKYO (AP) — Divorce is on the rise in Japan, and one of the chief reasons is that once-submissive Japanese women are getting more and more assertive and economically independent, the health and welfare ministry says. It said there were 132,000 divorces in 1978, or 1.15 per 1,000 of the population, compared with 0.73 in 1963. It said 55.3 per cent of the divorces were initiated by the wives, an increase of five per cent since 1963.

BEAUTICIAN'S POST-GRADUATE DIPLOMA COURSE

Featuring: Mme, Anne Foucard from France

DEMONSTRATING: Facials, Skin Treatment and leg waxing with Azulen Wax.

Two-Day Seminar
November 10 and 11
to be held at the
Lillian Maund International School of Beauty
531 Yates St.
Victoria

For enrolment and further info
Call 381-2155

No more Secrets . . .
if you don't hurry now
to Eaton's
during our Secret
Control Panty Hose sale
November 7-17

Secret Control Top
1.69 or 3/4.99
Eaton Regular 2.00 pair
Lycra spandex panty with cotton gusset. Sizes A, B, C, D. Choose from two styles: Reinforced toe style in beige, mocha or taupe. Sandalfoot style in beige, taupe or charcoal.

Secret Control Top
1.89 or 3/5.49
Eaton Regular 2.25
All-in-one control panty and hose, with cotton gusset and reinforced toe. Sizes A, B, C, D.

Hosiery, Main Floor

BUYLINE 388-4373

EATON'S

Store Hours: Monday, Tuesday, Saturday 9:30 a.m. to 5:30 p.m.
Wednesday, Thursday, Friday 9:30 a.m. to 9:00 p.m.

CO-OP *Food Fest*

MEATS

BUTTERBALL, ALL SIZES
TURKEYS lb. 1.29

SHANKLESS, FRESH PORK
PICNIC ROAST ... lb. 99¢

STEAK
Cut from A1 and A2 Beef
Sirloin and Wing ... lb. 2.89
T-Bone and Porterhouse .... lb. 3.09

PORK HOCKS ... lb. 69¢

EVERSWEET
BACON 1 lb. 1.29

RUPERT
FISH 'N' BATTER 32 oz. 2.99

GROCERY

CO-OP
SOFT DRINKS All Varieties 10 oz. ......for 5 89¢ Plus Deposit

CO-OP
COFFEE DELIGHT 375 g 1.19

CO-OP VEGETABLE
SHORTENING 1 lb. 77¢

CO-OP VEGETABLE
COOKING OIL 1 litre 1.49

CO-OP
COCONUT Med. Unswt. 14 oz. 99¢ Long Thread 14 oz. 1.09

CO-OP
MINCEMEAT 24 oz. 1.49

WESTON'S CHOCOLATE
SQUARE BOYS 12's 99¢

CO-OP ORANGE PEKOE
TEA BAGS ....120's 2.55

CO-OP PARCHMENT
MARGARINE 1 lb. 2 for .... 99¢

CO-OP
APPLE PIE FILLER 19 oz. .... 76¢

DEL MONTE 14-oz.
PINEAPPLE Crushed Tidbits Sliced 2 for 99¢

HUNT'S
TOMATOES Crushed Whole Stewed 14 oz. 2 for 99¢

CO-OP BEAUTY
SOAP 90 g bars 4 for 1.05

JOHNSON'S BABY
SHAMPOO 450 ml 2.59

CASHMERE BATHROOM
TISSUE 4 rolls 99¢

HARMONIE LIQUID
DETERGENT 64 oz. 1.99

DREAM WHIP 3 oz. 79¢

CO-OP LONG or SHORT GRAIN
RICE .....4 lbs. 1.65

PRODUCE

B.C. GROWN RED or GOLDEN DELICIOUS
APPLES 3 lbs. 1.00

SNOBOY
BROCCOLI ..... lb. 39¢

CANADA NO. 1
CELERY lb. .... 25¢

RED EMPEROR
lb. 49¢

FROZEN

MRS. SMITH
PUMPKIN PIE ....24 oz. 99¢

CARNATION
FRENCH FRIES Crinkle Cut 2 lb. 69¢

SNOCAP
ORANGE JUICE ....12 oz. 69¢

OPEN 6 DAYS A WEEK MON.-SAT.
GAS BAR OPEN 7 DAYS A WEEK

HEATING OIL 3½¢ OFF A GALLON TO MEMBERS PLUS REBATE AT THE END OF THE HEATING SEASON

CO-OP® Peninsula Co-Op Ltd.
100% Canadian Owned

"Where Everyday Low Shelf Prices Make the Difference"
PRICES EFFECTIVE NOV. 6 to NOV. 10 OR WHILE STOCKS LAST
STORE HOURS: Open Mon., Tues., Wed., 9-6, Thurs. 9-9, Fri. and Sat. 9-6
2132 KEATING CROSS ROAD 652-1188
IN CENTRAL SAANICH

11-6

KING TUT has just arrived in Canada for an historic exhibit at the Art Gallery of Ontario in Toronto and already fashion has begun to commemorate this major cultural event. An example: The King Tut Face designed by Electa and Corrado to mark the show places the emphasis on the eyes — as made famous by the mask of Tutankhamen — the most celebrated item from his tomb — with its rather narrow eyes and fleshy lips. The exhibit contains 55 treasures including the mask, which is made of beaten gold inlaid with carnelian and colored glass.

MEN CONCERNED WITH LEGS — THEIRS

NEW YORK (Newsday) — The unsightly problem of varicose veins has traditionally been a concern primarily for women. They suffer the problem more than men, by 4 to 1, and, for cosmetic reasons, tend to seek medical help more often.

But Dr. Howard C. Baron, a New York vascular surgeon, says that more and more men also are starting to express concern about the looks of their legs. "With the jogging craze, they are concerned about how they will look in running shorts," Baron said recently. "A lot of men are coming in for help." Baron said he serves as a sort of informal consultant for two or three running clubs.

Roughly 20 per cent of North Americans (including about half of the population over age 50) suffer from varicose veins to some degree. While even some physicians consider varicose veins to be primarily a nuisance disease, Baron said, there are good reasons for taking it seriously.

Beyond the cosmetic concerns, varicose veins can sometimes lead to some troubling complications, including phlebitis — an inflammation of vein walls, most often accompanied by blood clots in the veins as well.

OVERWEIGHT MEN AND WOMEN OF VICTORIA

START LOSING WEIGHT TODAY!

Don't let the discomfort of being overweight make you feel self conscious any longer. Hundreds of satisfied clients right here in Victoria are living proof that Weight Loss Clinic really works. They're losing from 3 to 5 pounds per week with our fast, safe and effective weight loss program. And what's more, they're learning how to keep it off.

With the special help and support of our professional staff you, too, can lose unwanted pounds. Without fad diets, strenuous exercise or dangerous drugs. Nutritional guidance. A sensible program with the important personal touch.

Don't let another day go by. We're offering a free weight loss consultation with no obligation. Why not call and arrange for your appointment right now?

WEIGHT LOSS CLINIC™

COOK MEDICAL BLDG.
1175 COOK ST., #308 384-7177

Visa and Master Charge welcome 8 am to 7 pm Mon. Fri.
© WEIGHT LOSS, INC. 1979

SEARS AD CORRECTION

Several errors appeared in Sears 48-pg. 'Wrap it up early' Roto delivered to your home with today's newspaper. On pg. 31 Item A-B the 'French Bouquet' floral sheets will not be available in Peach (46) color; 'Basket Weave' flannelette sheets may not be exactly as illustrated; the reversible throw blanket in Jacquard design will not be available due to snipping delay. On pg. 26 Item L should read Save $40 on automatic woodburning heater. Reg. $339.99 not $389.98, sale price $299.98.

COLLECTOR'S CORNER BY TOM BATESON

Glen Oak Ford
(FORMERLY PETER POLLEN FORD)

Auto Sales Trainees

Glen Oak Ford Sales Ltd. is offering a sales training program that is second to none!

If you're interested in a SALES CAREER, we would like to meet you at the Executive House, 777 Douglas St. Tuesday, November 6th at 7:45 p.m. Ideally, you will have some sales experience — not necessarily in the automotive field. However, the will to succeed and grow with our company is equally important. In addition to our training program, we are offering a good salary, plus commission, company car, fringe benefits such as hospitalization, dental plan life insurance and more.

We are looking forward to meeting you on Tuesday. Spouses are welcome.

Tell a Friend...

1060 YATES
AT COOK
384-1144
CALL COLLECT

A MEMBER OF THE VICTORIA MOTOR DEALERS ASSOCIATION

11-4

Wosk's Ltd

PUBLIC NOTICE
$200,000 FLOOR STOCK CLEARANCE

- 4 DAYS ONLY, WEDNESDAY, THURSDAY, FRIDAY and SATURDAY
- OPEN TO OFFERS ON EVERYTHING
- SOME ITEMS DISCONTINUED
- SOME DAMAGED MERCHANDISE
- MOST MERCHANDISE IN EXCELLENT CONDITION
- FIRST COME FIRST SERVED
- FREE DELIVERY — TO SOOKE ALSO
- 5 FREE SILVER DOLLARS WITH EVERY NEW REVOLVING ACCOUNT OPENED
- WE HAVE NOT INCREASED OUR INTEREST RATES
- NO REASONABLE OFFER REFUSED
- PERSONAL SHOPPING ONLY
- SALE ENDS SATURDAY NOV. 10 AT 5:30 P.M.
- EVERYTHING SOLD AS IS FLOOR MODEL. NO EXCHANGE OR REFUND

WOSK'S WILL BE CLOSED ON SUNDAY NOVEMBER 11, 1979

Wosk's Ltd
1810 STORE ST.
NEXT TO CAPITAL IRON
USE YOUR WOSK'S REVOLVING CHARGE ACCOUNT

WE ALSO WELCOME CHARGEX and MASTERCHARGE

STORE HOURS:
MON. TUES. WED. SAT. 9:30 to 5:30
THURS. FRI. 9:30-9:00
SUNDAY NOON-5

serve 'em right

SAFEWAY MEAT

SMOKED PORK PICNIC SHOULDER

Whole or Shank Portion lb. **85¢**
($1.87 kg)

STANDING RIB BEEF ROAST

Canada Grade A lb. **$2.39**
($5.26 kg)

PORK CHOPS or ROAST

Centre Cut. Single Loin. Regular or Fast Fry.
($3.72 kg)................................ lb. **$1.69**

PORK LOIN ROAST

Tenderloin End Cuts.......lb. **$1.49** ($3.28 kg)

SLICED SIDE BACON $1.59
Swift Premium or Lazy Maple. 1 lb. (454 g) pkg.

SLICED BEEF LIVER $1.79
Skinned & deveined. In Mono Cups. ($3.94 kg) lb.

MEAT PIES Schneiders. Beef and Kidney, Beef Steak or Chicken. Frozen. 2-4 oz. (113 g) pies..............pkg. $1.09

FRESH PIZZA Snackery $1.49
Mini Cheese. 300 g Package........................

BEEF OX TAILS $1.29
For Soup or Stew. ($2.84 kg)......................lb.

SAUSAGE STICKS Maple Leaf $1.69
European. Asst'd Varieties. 10 oz. (340 g).........pkg.

SLICED BOLOGNA $1.49
Safeway. 16 oz. (454 g) Package........................

MOCK CHICKEN LOAF $1.59
Safeway. Sliced. 16 oz. (454 g) Package..................

LUNCHEON MEATS 69¢
Safeway. Thin sliced. Asst'd. 70 g Package............

BREAKFAST SAUSAGE $1.29
Economy. Frozen. 1 lb. (454 g).....................pkg.

MINI SIZZLERS Schneiders. $1.69
Frozen. Regular or All Beef. 1 lb. (454 g).........pkg.

Pre-Cooked BREADED CHICKEN
Manor House. Frozen.
2 lb. (907 g) Carton $3.98 | 5 lb. (2.27 kg) Carton $8.99

Prices Effective: November 5 to 10 In All your Safeway Stores in Greater Victoria, Colwood and Sidney

All Safeway Stores Will be closed Sunday, November 11th
OPEN MONDAY NOV. 12th

We reserve the right to limit quantities. Sales in retail quantities.

Everything you want from a store

...and a little bit more

SAFEWAY
CANADA SAFEWAY LIMITED

SAFEWAY

Everything you want from a

NIBLETS CORN

Creamed. 14 fl. oz. (398 mL) tin.
Whole Kernel. 12 fl. oz. (341 mL) tin.
Green Giant
Your Choice
2 for 89¢

VEGETABLE SOUP

Campbells. 10 fl. oz. (284 mL) tins.
4 for $1.00

MIRACLE WHIP

Salad Dressing
Kraft. 1 litre jar.
$1.44 ea.

Home Style Bread or Butter & Egg. Skylark 24 oz. (680 g) Sliced Loaves ... 2 for $1.49
Granola Bread Honey Wheat Berry or Sesame White. Skylark. 24 oz. (680 g) Sliced Loaf ... 95¢
Ice Cream Lucerne Assorted Flavours ... 2 Litre Carton $1.69
Sherbet Lucerne. Assorted. 1 Litre Plastic Container ... 89¢

Sour Cream Lucerne. 500 mL Plastic Tub ... 85¢
Cottage Cheese Lucerne Creamed or 2%. 1 kg Tub ... $1.69
Instant Coffee Nescafe. 10 oz. (284 g) Jar ... $6.49
Catsup Town House. 32 fl. oz. (909 mL) Bottle ... $1.29

Jelly Powders Jell-O. 3 oz. (85 g) pkg. with Coupon at Store ... 3 for 89¢
Tang Crystals Orange Flavour. 2 - 8½ oz. (2-241 g) Pouches. $1.49
Vegetables Green Giant. Frozen, Assorted. in Butter Sauce. 9 oz. (255 g) pkg. ... 93¢
Life Cereal Quaker. 20 oz. (567 g) Package ... $1.35

INFLATION FIGHTERS

Scotch Buy
BEANS with PORK
14 fl. oz. (398 mL) tins ... 3 for $1.00

Scotch Buy
DRESSING for Salads
1 litre Jar ... $1.29

Scotch Buy
ASSORTED PEAS
14 fl. oz. (398 mL) tin ... 33¢

Frozen Peas Scotch Buy (2.27 kg) ... 5 lb. bag $1.99
Frozen Peas Scotch Buy 2 lb. (907 g) bag ... 85¢
Cut Green Beans Scotch Buy Frozen. 2 lb. (907 g) bag ... $1.15
Whole Kernel Corn Scotch Buy Frozen. 2 lb. (907 g) bag ... 99¢
Brussels Sprouts Scotch Buy. Frozen. 2 lb. (907 g) bag ... $1.35
Baby Carrots Scotch Buy. Whole. Frozen. 2 lb. (907 g) bag ... $1.59

Bathroom Tissue Scotch Buy. Assorted. 1 Ply Package of ... 4 rolls $1.09
Trash Bags Scotch Buy. Package of 20's. 26" x 36" (66cm x 91cm) ... $1.99
Trash Bags Scotch Buy. Package of 40's. 26" x 36" (66cm x 91cm) ... $3.89
Kitchen Bags Scotch Buy. Package of 24's ... $1.09
Peach Halves Scotch Buy. Freestone. 14 fl. oz. (398 mL) tin ... 75¢
Pear Halves Scotch Buy. Bartlett. 14 fl. oz. (398 mL) tin ... 57¢

Apricot Halves Scotch Buy 14 fl. oz. (398 mL) tin ... 67¢
Dark Sweet Cherries Scotch Buy 14 fl. oz. (398 mL) tin ... 75¢
Cream Corn Scotch Buy 14 fl. oz. (398 mL) tin ... 37¢
Kernel Corn Scotch Buy. Vacuum Pack. 12 fl. oz. (341 mL) tin ... 44¢
Cut Green Beans Scotch Buy 14 fl. oz. (398 mL) tin ... 37¢
Vanilla Extract Scotch Buy. Artificial. 8 fl. oz. (227 mL) container ... 93¢

Scotch Buy
Mixed Vegetables
or Peas and Carrots. Frozen. 2 lb. (907 g) pkg. ... 89¢

Scotch Buy
PAPER TOWELS
White. 1 Ply Package of ... 2 rolls $1.09

Scotch Buy
LIQUID BLEACH
128 fl. oz. (3.63 L) Jug ... $1.09

Whole Beets Scotch Buy 14 fl. oz. (398 mL) tin ... 43¢
Sliced Beets Scotch Buy. 14 fl. oz. (398 mL) tin ... 39¢
Diced Beets Scotch Buy 14 fl. oz. (398 mL) tin ... 31¢
Spaghetti or Ready Cut Macaroni Scotch Buy ... 2 kg box $1.69
Instant Chocolate Scotch Buy 2 lb. (907 g) bag ... $1.69
Strawberry Jam or Raspberry. Scotch Buy. 24 fl. oz. (680 mL) tin ... $1.29
Vegetable Oil Scotch Buy. 1 litre container ... $1.55

Tea Bags Scotch Buy. Bag of 50 ... 95¢
Tea Bags Scotch Buy. Box of 100 ... $1.69
Iced Tea Mix Scotch Buy. 24 oz. (680 g) Canister ... $1.99
Orange Juice Town House. Sweetened or Unsweetened. from Concentrate. 48 fl. oz. (1.36 Litre) tin ... 89¢
Jelly Powders Empress. Assorted. 3 oz. (85 g) Package ... 5 for $1.00
Spaghetti in Tomato Sauce. Taste Tells. 14 fl. oz. (398 mL) tin ... 2 for 79¢
Peanut Butter Empress. Homogenized or Chunk. 1.5 kg tin ... $3.25

Long Grain Rice Town House White. (2.27 kg) ... 5 lb. pkg. $2.49
Instant Coffee Airway. 10 oz. (283 g) jar ... $4.89
Facial Tissue Truly Fine. Assorted. Box of 200 ... 66¢
Fabric Softener White Magic. 128 fl. oz. (3.6 Litre) jug ... $1.75
G.L.O. Marmalade Empress. 24 fl. oz. size ... $1.29
Royal Pooch Dog Food Tasty Nuggets. 10 kg bag ... $5.89
Baby Shampoo Truly Fine. 500 mL bottle ... 99¢ 1 Litre bottle $1.95

store and a little bit more

SAFEWAY

CLAMATO JUICE
Mott's
Stock-up For Grey Cup
1 Litre Jar $1.19

MEAT DINNERS
Manor House. Frozen.
Assorted. 11 oz. (312 g) Package ..... 79¢

SOFT DRINKS
Cragmont. Assorted. 750 ml bottle
3 for $1.00
Plus Deposit

Beans with Pork Libby's Deep Browned 19 fl. oz. (540 mL) tin ...... 69¢
Potato Chips Frito Lay. Assorted. Min. 200 g Package ...... 89¢
Dill Pickles Town House. Plain, Garlic & Polski Ogorki. 32 fl. oz. (909 mL) jar $1.09
Cat Food Puss'n Boots Flavour Morsels. Ass't'd. 500 g box $1.09

T.V. WEEK/FIJI for four ITEM OF THE WEEK
TETLEY TEA BAGS Package of 72 ...... $1.99

CANNED MILK Carnation Evaporated. 385 mL 2 tins 79¢

All Detergent Powdered. For Laundry. 2.1 kg box $3.69
Paper Towels Scott Viva. Assorted. Package of 2 rolls $1.29
Bathroom Tissue Cashmere 1 ply Pkg. of 4 rolls 89¢
Bounce Sheets Fabric Softener. Box of 60 sheets $3.99

Macleans TOOTHPASTE
Freshmint or Mildmint
150 mL Tube $1.39

Gillette RAZOR BLADES
TRAC II
Package of 5 $1.19

LISTERMINT
Mouthwash with Fluoride
710 mL Bottle $1.98

SAFEWAY film service

20 EXPOSURES	$4.99
24 EXPOSURES	$5.89
12 EXPOSURES	$3.47
36 EXPOSURES	$8.66

ENLARGEMENTS
5"x7" Each ... 99¢
8"x10" Each $2.79
*Available from Kodak, Fuji or Agfa colour negatives or slides (excluding 110 size). *Deluxe folder included.

DEODORANT
Arrid Extra Dry. Regular or Unscented.
Aerosol or Powder 200 mL Container $1.98

LOAF PAN
Ekco. For Frozen Bread Dough
#4 Each 99¢

VASELINE LOTION
Intensive Care
400 mL Container $1.98

MILK PITCHER
Gold Colour
For Pouch Milk ...... Each 39¢

BIC LIGHTERS
Disposable, Assorted ...... Each 79¢

TEA TOWELS
Levco. Cotton. 18x28" (45.7cm x 71.1cm)
Package of 2 $1.39

Clairol
CONDITION SHAMPOO
Regular, Dry, Oily and Color Treated. 450 mL
or CONDITION II Assorted varieties. 450 mL. Your choice. Ea. $2.39
Complete your Ekco Country Garden Cookware Set Now!

BABY NEEDS
Q-TIPS

Cotton Swabs Package of 180 ...... 88¢
Baby Powder Johnson's 680 g container
Baby Shampoo Johnson's 450 mL container
Baby Oil Johnson's 450 mL container
Your Choice $2.88 Each
Baby Lotion Johnson's 240 mL container $1.88

We reserve the right to limit quantities. Sales on retail quantities only.

HELP MAKE IT HAPPEN.
The United Way.

Prices Effective November 5 to 10
In Greater Victoria Colwood & Sidney Safeway Stores.

Visit the Hadassah Bazaar in the Food Building at the P.N.E. Nov. 7th & 8th

SAFEWAY
CANADA SAFEWAY LIMITED

SUPPORT HOME GROWN B.C. QUALITY PRODUCTS

CABBAGE
RED or GREEN

B.C. Grown
No. 1 Grade.

lb. 13¢

(28¢ kg)

HOME GROWN B.C. QUALITY

MUSHROOMS

B.C. Grown
Bulk

lb. $1.19

($2.62 kg)

HOME GROWN B.C. QUALITY

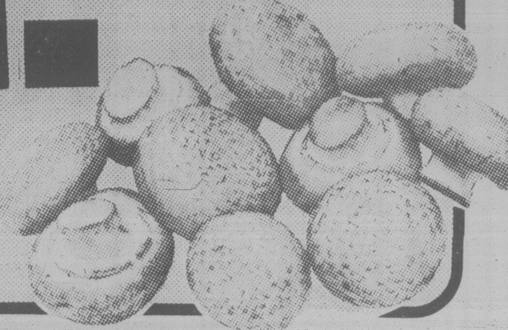

FRESH CELERY B.C. Grown. Canada No. 1 Grade. (63¢ kg) lb. 29¢

SQUASH Hubbard or Danish B.C. Grown (42¢ kg)........ 2 lbs. 39¢

CARROTS Washed & Graded B.C. Grown. No. 1 Grade (42¢ kg)........ 2 lbs. 39¢

SAVOY CABBAGE B.C. Grown. No. 2 Grade. (28¢ kg)........ lb. 13¢

Cauliflower B.C. Quality B.C. Grown. No. 2 Grade (85¢ kg)........ lb. 39¢

BEAN SPROUTS B.C. Grown. (85¢ kg) Bulk........ lb. 39¢

BRUSSELS SPROUTS B.C. Grown. Canada No. 1 Grade. ($1.29 kg)... lb. 59¢

LEEKS B.C. Grown. ($1.07 kg)........ lb. 49¢

CHOP SUEY MIX B.C. Grown. 26 oz. (7.57 kg)........ ea. 99¢

6" Jerusalem Cherry Plant .... ea. $1.98
6" Zebra Plant .... ea. $4.98

POTATOES
NETTED GEMS

B.C. Grown
No. 2 Grade

50 lb. sack (22.7 kg) $2.99

HOME GROWN B.C. QUALITY

Serving Suggestion

APPLES
GOLDEN DELICIOUS

B.C. Grown
Fancy
Medium (72¢ kg)

3 lbs. $1.00

HOME GROWN B.C. QUALITY

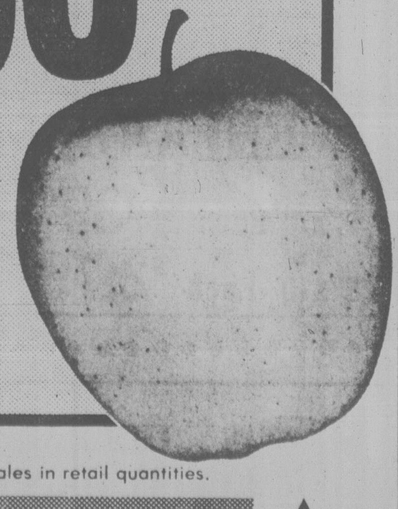

Everything you want from a store

Prices Effective Nov. 5 to 10th in Greater Victoria, Colwood & Sidney Safeway Stores.

We reserve the right to limit quantities. Sales in retail quantities.

...and a little bit more

SAFEWAY
CANADA SAFEWAY LIMITED

DENNIS THE MENACE

"ISN'T THAT GREAT? THE DOCTOR SAYS HE DON'T HAVTA COME BACK . . . EVER!"

FAMILY CIRCLE

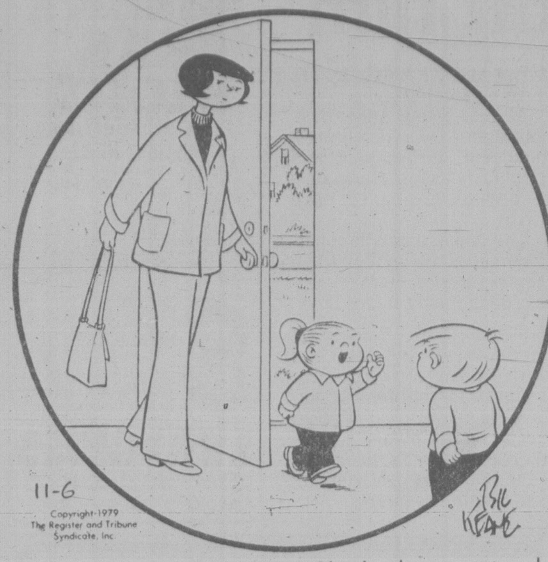

"I watched Mommy vote. She had to go stand in a little closet."

Contract Bridge — B. Jay Becker

South dealer.
Both sides vulnerable.

NORTH
♠K 9 7
♡A 10 7 6
◇K 3
♣K 10 8 4

WEST
♠J 5 3 2
♡Q J 9 5 2
◇—
♣J 9 7 5

EAST
♠Q 10 6
♡K 8 4 3
◇J 10 9 6
♣Q 2

SOUTH
♠A 8 4
♡—
◇A Q 8 7 5 4 2
♣A 6 3

The bidding:

South	West	North	East
1 ◇	Pass	1 ♡	Pass
2 ◇	Pass	3 NT	Pass
6 ◇			

Opening lead — queen of hearts.

A conscientious declarer prepares for the worst even when the contract seems certain. He does not proceed without first asking himself: "What can defeat me?"

Take this case where South is declarer at six diamonds. It seems normal to win the heart lead with the ace, discarding a club, and play the king of diamonds, planning to draw trumps and thus assure twelve tricks.

But when West shows out of trumps, the outlook suddenly changes. True, there is no need to panic, since the clubs may be divided 3-3, in which event dummy's fourth club can be established by cashing the A-K and ruffing a club. But, unfortunately, when declarer tests the clubs they prove to be divided 4-2 and South goes down one. He loses a trump trick and a spade trick.

With more careful play, declarer can make the slam. From the start he should take measures to guard against a possible 4-0 trump break. In line with this, he should ruff the opening heart lead and then play a trump to the king.

After West shows out, South now applies his thoughts exclusively to the task of scoring seven trump tricks on top of the five high-card tricks he has on the side. He cashes the ace of hearts, discarding a club, ruffs a heart, cashes the A-K of clubs, and trumps dummy's last heart.

Declarer next plays the A-K of spades, then leads the ten of clubs from dummy. At this point, East has the J-10-9 of trumps and queen of spades, while South has the A-Q-8 of trumps and eight of spades. If East ruffs, South discards a spade; if East discards, South ruffs the club. Either way, he makes the slam. Ruffing the opening heart lead proves to be a decisive play.

CRYPTIC CROSSWORD

ANSWERS TO MONDAY PUZZLE

ACROSS
1 Curb
8 Electorate
9 Testable
10 Soda
12 Stupor
14 Siding
15 Skater
17 Rushes
18 Wren
19 Tomahawk
21 Call to arms
22 Take

DOWN
2 Undertaker
3 Beat
4 Member
5 Athens
6 Presides
7 Beta
11 Donkey-work
13 Patently
16 Ration
17 Remark
18 Wick
20 Host

ACROSS
CLUES

7 Order climbing down to be in unbroken line (6, 7)
8 Disgusted leader is to command unruliness (8)
9 What cats and racing drivers have in common (4)
10 Ancient Greek coin which indicates its value? (6)
12 Take out cover when at home, certainly (6)
14 Accommodation for those inside (6)
16 Narrow-minded because needing fresh air? (6)
18 Cab obtained, thanks to team (4)
20 More than 1000 run because of error in newspaper (8)
22 Bulb production as opposed to heavy engineering? (5, 8)

DOWN

1 Parson is one in large church (8)
2 News item about the left (6)
3 Fastener for breeding establishment (4)
4 Corresponding opening using expensive knights? (4, 4)
5 For weighing parts of fish? (6)
6 Break up things in the kitchen (4)
11 Telephone chief for section of electricity supply system (4, 4)
13 Petrol producer, for example, again takes showy ornaments (8)
15 Trivial insult (6)
17 Trouble for the United Nations and the others (6)
19 Since including team, things revolve round it (4)
21 One aspect of the team (4)

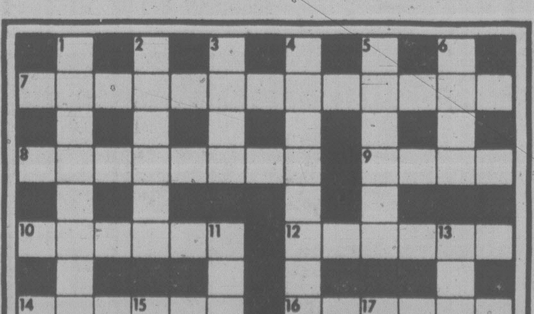

SOLUTIONS WEDNESDAY

WORDY GURDY

BY TRICKY RICKY KANE

Every answer is a rhyming pair of words (like FAT CAT and DOUBLE TROUBLE), and they will fit in the letter squares. The number after the definition tells you how many syllables in each word. To win $10, send your original rhymes with your definitions to this newspaper. All entries become the property of UFS, Inc.

1. Mayor Koch, meet Senator Kennedy (1)
2. Humorous place to vote (1)
3. Merrier city official (2)
4. Ingenious voting booth handle (2)
5. Every public address (1)
6. Healthy political organization (2)
7. Refusing to vote (3)

Thanks and $10 to Janie Hausman of Great neck, NY for # 7. Send *your* entry to this newspaper.

© 1979 United Feature Syndicate, Inc.

11-6

ANSWERS: 1. ED TED 2. DROLL POLL 3. GAYER MAYOR 4. CLEVER LEVER 5. EACH SPEECH 6. HEARTY PARTY 7. ELECTION REJECTION

LITTLE PEOPLE'S PUZZLE

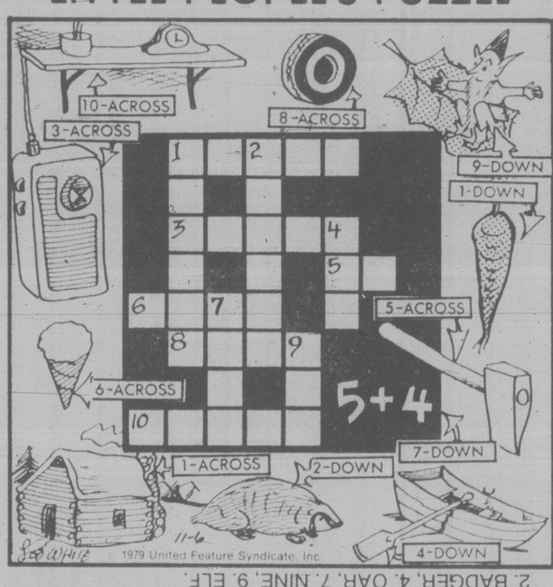

ANSWERS: Across—1. CABIN, 3. RADIO, 5. AX, 6. CONE, 8. TIRE, 10. SHELF. Down—1. CARROT, 2. BADGER, 4. OAR, 7. NINE, 9. ELF.

YOUR HOROSCOPE

Astrological Forecast for Wednesday, November 7
By SYDNEY OMARR

ARIES (March 21-April 19): Don't hang on to "situation" that has run its course. Accent on property, business transactions. You can establish yourself on solid base. Check agreement which brings benefits of past efforts. Libra likely to be involved.

TAURUS (April 20-May 20): You "start anew;" fresh opportunity exists to imprint style, to adopt a more independent course of action. Leo, Aquarius persons figure prominently. Accent on relatives, ideas, short trips. You'll be active and revitalized!

GEMINI (May 21-June 20): Collect, consolidate, count change—and blessings! Cycle is on upswing—circumstances will begin to turn in your favor. Hunch pays off—you learn by teaching. Challenge is met—you are repaid for past efforts, contacts.

CANCER (June 21-July 22): Moon is in your sign—elements of judgment, timing and luck ride with you. Popularity increases, horizons expand. Gemini, Sagittarius persons figure prominently. Go places, see people, make appeals "in person." You gain major victory!

LEO (July 23-Aug. 22): Go slow, accept restrictions as "part of the territory." Accent on institutions, organizations, hospitals. You have valid chance to review, revise and rebuild. Aquarius, Scorpio natives figure prominently.

VIRGO (Aug. 23-Sept. 22): Accent on desire, ability to analyze various situations, key changes brought about by written communication. Gemini, Sagittarius persons figure prominently. Romance, fulfillment, ability to make wishes come true—these are highlighted.

LIBRA (Sept. 23-Oct. 22): Study Virgo message; your aspirations are "within reach." Taurus, Scorpio persons play significant roles—and so does the number 6. Career and family obligations could co-mingle. Superior says "Yes" to your request.

SCORPIO (Oct. 23-Nov. 21): Spiritual values come into focus. You define meanings, uncover subtle nuances. Perceive potential, look beyond the immediate, open lines of communication. Take time to select quality. Take nothing for granted. Long-distance call or message changes previous plans.

SAGITTARIUS (Nov. 22-Dec. 21): Persist, get beneath superficial indications, dig deep for pay dirt. Capricorn, Cancer persons—and the number 8—figure in meaningful scenario. Partner or mate talks money—and you can gain "rare insights."

CAPRICORN (Dec. 22-Jan. 19): Examine documents, policies, tax structure. Grasp view as a whole—leave details for another time. Spotlight on public responses, agreement, joint efforts, partnership and marriage. Gemini, Sagittarius natives play key roles.

AQUARIUS (Jan. 20-Feb. 18): New approach to basic services is necessary. Know it and act accordingly. Leo, and another Aquarian figure prominently. One who shares work interests may become part of "emotional involvement." A pertinent question will be answered.

PISCES (Feb. 19-March 20): Emotions tend to dominate logic. Strive to provide "equal time." Accent on change, travel, variety, speculation, children and a hunch that leads to profit. Cancer, Aquarius persons dominate scenario.

IF NOVEMBER 7 IS YOUR BIRTHDAY you are introspective, a perfectionist, and have tendencies towards self-criticism. Pisces, Virgo individuals play important roles in your life. New contact will be made this month—it will prove helpful and you will get to heart of matters. Family reunion in December will aid in resolving dilemma. You are sensitive, creative, psychic and stubborn. You attract people who admire, envy and resent you, almost at one and the same time. You are a complicated, fascinating person. Investment you made last month brings more responsibility and greater opportunity for reward.

FUN WITH FIGURES

By J. A. H. HUNTER

Each distinct letter in this addition stands for a particular but different digit.

It's certainly one of the better games, and what we have here is much easier than it looks! What do you make of TENNIS?

```
     A
 GRAND
  GAME
------
TENNIS
```

Thanks to Gerard Hayes, Mungret, Erie.

(Answer to morrow)

Yesterday's answer: The number was 54.

BUCK ROGERS

WINNIE THE POOH

SUPERHEROES

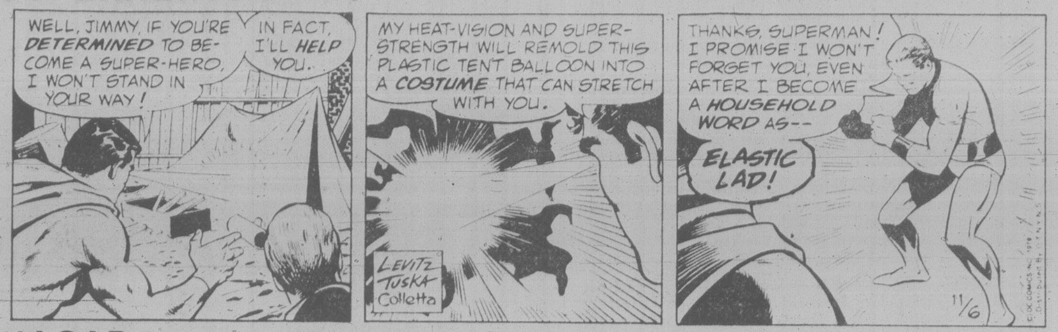

HAGAR

PEANUTS

B.C.

WIZARD OF ID

APARTMENT 3-G

NANCY

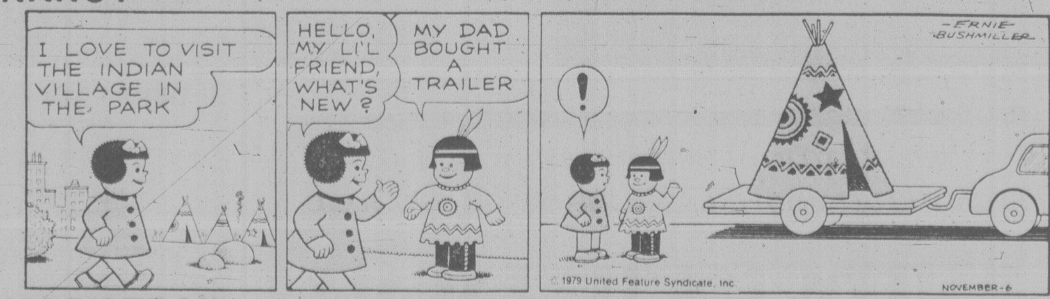

MARK TRAIL

Running no less monotonous on film

By INA WARREN

MONTREAL (CP) — Runners and joggers claim that with time and miles underfoot, the pain and monotony are replaced by a physiological exhilaration that is its own gratifying high.

The big problem with the heavily-promoted new Canadian movie *Running* — starring American actor Michael Douglas as a tight-lipped marathon man who fears failure — is that it can't seem to shake off the monotony.

Unlike *Rocky*, to which it bears a pallid resemblance, the movie doesn't open up emotionally and give its audience a vicarious excitement.

Nor does it succeed, as *Downhill Racer* with Robert Redford did a decade ago, in translating to the screen the chilling precision and competitiveness of sport at the Olympic level.

Running is the story of an ex-athlete in his mid-thirties who leaves his wife and children to devote himself to winning a place in the Olympic marathon.

The principal actors are hampered by a flat, cliched script and the movie by uneven cinematography.

Actress Susan Anspach is unbelievable as Douglas's indulgent, girlish wife and Douglas's own performance never manages to take flight.

The most appealing performances are by Canadian actors Charles Shamata as a car dealer and Eugene Levy.

But despite *Running*'s faults, it's being launched with an advertising campaign in the millions of dollars from Universal Studios, because Hollywood knows that 26 million North Americans out there are running and jogging regularly.

Entertainment Guide

THE BUTCHART GARDENS — 75th ANNIVERSARY — Open year round at 9:00 a.m. Admission gate now closing 4:00 p.m.

35 ACRES OF INCREDIBLE BEAUTY — Six different gardens . . . Ross Fountains . . . Over three quarters of a mile of perennial borders.

THE BUTCHART GARDENS IN AUTUMN — Plantings especially for fall against a backdrop of Autumn foliage. Should it shower, don't worry, there's free use of umbrellas for everyone.

THE BUTCHART GARDENS RESTAURANT — Open year round. Serving delectable Garden Lunches and scrumptious High Teas 10 a.m. to 4:00 p.m. Coffee Bar Service daily.

THE BUTCHART GARDENS SEED AND GIFT STORE — Choose seeds of your favourite flowers specially packaged in the gardens. Many specialty items found only in our store.

FOR FURTHER INFORMATION — Phone 652-2222.

STRATHCONA HOTEL — British Columbia's largest night-life centre, 919 Douglas St., 383-7137. Featuring "THE OLD FORGE" Nightclub with live music of "THE BROTHERS FORBES AND FRIENDS." 3 Discotheques — "THE STING," "THE CUCKOO'S NEST" and "IVY'S" and a unique lounge called "BIG BAD JOHN'S" featuring Hillbilly atmosphere. Luncheon served daily in "THE STING" and lunch and dinner served in the "CUCKOO'S NEST."

"Everybody knows who's Number One!"

CENTURY INN — ENTERTAINMENT PLUS!! "FORTY THIEVES DISCOTHEQUE" — Officially rated the Island's No. 1 Disco — Victoria's only total dance experience in an Uptown Cabaret atmosphere — Best Sound, Best Light and Fog show, 3 rooms, free attendant parking. "OUR PUB" presents the best exotic dancing in town daily noon to 6 followed by Disco Dancing 'til midnight. Century Inn, Pandora at Government on Centennial Square, 383-1151.

STEWARTS — Nightly dining par excellence — Victoria's best — Louise Rose at the piano. 388-7021.

RED LION — The one stop all Entertainment Spot.

DANCING NIGHTLY — 8:30 P.M. to 1 A.M. to Trafalgar in the Tower Lounge.

MAGIC nightly in the Drummers Lounge.

BARRY'S STEAKHOUSE — Best steaks in town. — $4.50 to $7.75. 385-3366.

KOSTAS — Fine dining (steak and seafood) with weekly Greek specialties. Live entertainment nightly. 384-4196

JADE PALACE — Dim Sum luncheon Daily 11 a.m.-3 p.m. Dinners daily from 5 p.m. 388-4412. Market Sq.

MYSTERY MANSION AND LAND OF THE LITTLE PEOPLE — Special, 2 attractions for the price of one, both for only $1.00 Children, $1.50 OAP and Students, $2.00 Adults. 384-3232 Daily.

CHAUNEY RESTAURANT — every Thursday night Baroque and Chamber Music. 6:30-10 p.m. Res.: 385-4512.

THE Arena
WEDNESDAY SKATING
TINY TOTS 9:30-11 a.m.
LADIES 1:30-3 p.m.

McPHERSON FOUNDATION PRESENTS

SILENT FILM BENEFIT
LA BOHEME (1926)
John Gilbert and Lillian Gish
Accompanied on piano by CHARLES HOFMANN
McPHERSON PLAYHOUSE NOVEMBER 12—7 p.m.
NOW AVAILABLE Tickets $4.50, Students and O.A.P. $3.00
All profits to go to PACIFIC OPERA ASSOCIATION

VI-90 PROUDLY PRESENTS
THE RONNIE PROPHET SHOW
8 p.m. Wed., Nov. 7
University Centre Auditorium
Student and O.A.P. Discounts Available
Tickets at
- University Centre Box Office
- McPherson Box Office
- Hatley Park Brandywine
- Hillside Mall

Produced by Paul Mascioli for Prestige Entertainment Agencies Ltd.
Appearing in Duncan Cowichan Theatre Thur. Nov. 8th—8 p.m.

STEAK 'n CRAB NIGHT
EVERY WEDNESDAY and THURSDAY NIGHT
DON'T JUST SIT THERE... HELP ME!
8.95 FULL STEAK & CRAB DINNER... SERVED WITH SALAD, GARLIC BUN, PILAF OF RICE, VEGETABLE AND HOT BUTTER.
IVANHOES
1314 GOVERNMENT ST.
CALL 383-0913 FOR RES.

McPherson Playhouse Foundation and National Film Board of Canada presents
FREE NOONTIME FILM
SPARTREE: The extreme human physical effort of heavy timber logging is dramatically detailed in this film.
IMAGES OF THE WILD: A film about the works of Robert Bateman, Canadian naturalist and international wildlife artist.
NOVEMBER 7
McPHERSON PLAYHOUSE
12:15-12:45 P.M.
The McPherson Playhouse is operated by the McPherson Foundation, a non-profit society dedicated to the Arts. Financially assisted by the B.C. Cultural Fund, B.C. Lottery Fund, Leon and Thea Koerner Foundation and 4 Core municipalities.
11-6

PIZZA PIEMAN
MON.-FRI., 11 A.M. to 2 P.M.
— TOWN & COUNTRY LOCATION ONLY —
"Meet the Bunch for Lunch Today"
SALAD BAR and TODAY'S HOT SPECIAL! $3.25
Mon. — PIZZA
Tues. — LASAGNA
Wed. — CHICKEN LEGS CACCIATORE
Thurs. — RIGATONI
Fri. — CANNELLONI
"QUALITY DISHES WITH FAST AND FRIENDLY SERVICE"
383-1177
Other Lunch Specials Available at James Bay Pizza Pieman
11-1

CHARLES RITCHIE
Noted Canadian Diplomat and Author on
"DIPLOMATIC DIARIES"
Wednesday, Nov. 14th 8:00 p.m.
MacLaurin Building B125 (recital hall)
FREE ADMISSION
Presented by University Lectures Committee
UNIVERSITY OF VICTORIA

A DELIGHTFUL CAMP COMEDY ABOUT TWO MISMATCHED FAMILES COPING WITH THE WEDDING PLANS OF THEIR CHILDREN

LA CAGE AUX FOLLES
(The comedy that comes out of the closet)
"Giddy and unpretentious . . . In any language an entirely lovable laugh-out-loud funny film." — NEWSWEEK
"Hilariously funny and superbly performed down to the finest details." — COSMOPOLITAN
MATURE NIGHTLY AT 7 & 9
QUADRA Quadra at Hillside 382-3370

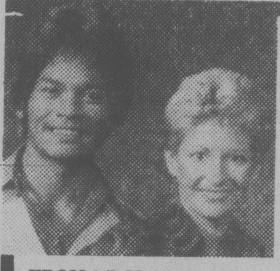

Victoria's TOP SHOW LOUNGE
Presents . . .
MARLON & LOA
FROM 9 P.M. NIGHTLY
- LUNCHEON SERVED DAILY AT NOON
- OMELETTES ARE A SPECIALTY
- FREE PARKING
- NO BLUE JEANS

The upstairs Lounge
Paul's Motor Inn
1900 Douglas St.

A wonderful adventure, richly veined with humor and given added depth by its love story. —Omni
Witty, scary and also romantic... It's a wonderful film. —After Dark
TIME AFTER TIME
MATURE
—Occasional Blody Scenes (B.C. Director)
towne cinema 382-5922/808 DOUGLAS
FEATURE AT 7:00 and 9:10 P.M.
MATINEE SAT. & SUN. AT 2:00 P.M.

SPECIAL RESERVED SEAT ENGAGEMENT:
THE ROCKY HORROR PICTURE SHOW
NOV. 9-10-11 FRI. SAT. SUN AT 11:30 P.M. and 1:15 A.M. ADMISSION $4.00
TICKETS ON SALE NOW AT TOWNE CINEMA

McPHERSON FOUNDATION, ASSISTING PEARSON COLLEGE AND CHINESE-CANADIAN CULTURAL ASSOCIATION PRESENT
DIRECT FROM PEKING! COMPANY OF 100!
A ONCE IN A LIFETIME SHOW!
2 PERFORMANCES
2 DIFFERENT SHOWS
EXCELLENT SEATS AVAILABLE FOR NOV. 13th at 2 p.m.
(8 p.m. Performance Sold Out)
at the
ROYAL THEATRE, VICTORIA
Tickets 2 P.M. Performance $10.00, $12.50 and $15.00
Available at McPherson Box Office, Hillside Mall, Hatley Park, Brandywine, Cards N' Things (Sidney). University Centre
DON'T MISS IT!
CHEVRON JR. CLUB HALF PRICE!
10-20

PEKING OPERA THEATRE of CHINA
Coordinated by THE TOURING OFFICE OF THE CANADA COUNCIL

EARLY DINERS
LIGHT DINNER SPECIALS
Served from 5:00 to 6:00 p.m. Daily (Except Sun.)
Choice of: Chicken Paprika, Cabbage Rolls, Hungarian Sausages, Wiener Schnitzel, Roast Beef Dinner, 5 oz. (140 grams) Beef Tenderloin.
YOUR CHOICE 5.75
Dinners include: Our popular Hungarian Goulash or Borscht Soup or Tossed Green Salad
GEORGE AG'S Hungarian Village RESTAURANT
OPEN 7 NIGHTS A WEEK
DINNER From 5:00 p.m.
LUNCH Tues. to Sat. 11:30 a.m. to 2:00 p.m.
1550 CEDAR HILL CROSS RD.
RESERVATIONS: 477-3023
9-18

JAZZ
Buy tickets now... this concert will sell out!
JAZZ . . . JAZZ . . . AND MORE JAZZ
Victoria's Hottest Pacific Rim Big Band
(formerly Fisher/Moore Big Band)
Gord Clements, Leader
featuring BILL SAMPLE
QUADRA THEATRE — QUADRA and HILLSIDE
Quadra and Hillside
Thursday, Nov. 8, 9 P.M.
All tickets $6.00
Only 440 seats — none reserved
Tickets at: McPherson Playhouse and Hillside Mall
11-3

"Unequivocally the most terrifying movie I've ever seen." — AFTER DARK Magazine
WHEN A STRANGER CALLS
RESTRICTED
WARNING: Some Frightening Scenes (B.C. Director).
odeon 1 780 YATES STREET 383-0513
MATS FRI., SAT., SUN. 1:30, 3:20, 5:10
NIGHTLY 7:10, 9:05

AL PACINO
...AND JUSTICE FOR ALL
WARNING: Frequent Coarse Language and Swearing; Occasional Violence (B.C. Director).
MATURE
odeon 2 780 YATES STREET 383-0513
MATS FRI., SAT., SUN. 1:40, 4:00
NIGHTLY 6:55, 9:10

Advertising helps good things happen.
CANADIAN ADVERTISING ADVISORY BOARD

FAMOUS PLAYERS theatres

WARNING: Some suggestive scenes and coarse language. (B.C. Director)
BURT REYNOLDS JILL CLAYBURGH
Starting Over
MATURE Golden Age $1.00
CAPITOL 805 YATES ST. 384 6811
Weekdays 7:00, 9:05
MOVES TO OAK BAY FRIDAY

Mountain Family Robinson
Nature accepted them ...but the government wouldn't!

HELD OVER 2ND BIG WEEK!
ENDS THURSDAY
NIGHTLY 7:10, 9:10
SORRY — NO PASSES
counting house 1 BROAD AT BROUGHTON 383-3434

"A TRIBUTE TO WOMEN DURING THE WAR YEARS"
"WONDERFULLY MOVING, ENTERTAINING & NOSTALGIC"
WAITING FOR THE PARADE
by John Murrell
starring
Barbara Barsky, Joyce Gordon, Sheila Junor-Moore, Corinne Langston, Alison MacLeod
Directed by Edwin Stephenson
designed by Michael Johnston & Heather Woods
BASTION THEATRE at McPHERSON PLAYHOUSE
NOW PLAYING!
Nov. 2 to 17, 8 p.m. / Nov. 4 & 7, 2 p.m.
Tickets at: McPherson Box Office • Hillside Mall Ticket Centre • Hatley Park Brandywine • Cards 'n Things (Sidney)

THREE PERFORMANCES DAILY AT:
1:30 — 6:40 — 9:20 P.M.
ADMISSION $4.00
GOLDEN AGE $1.00
FREE LIST SUSPENDED
RESTRICTED
CORONET 836 YATES ST. 383 6414
Apocalypse Now
United Artists
WARNING: Violence throughout (B.C. Director)

Sometimes... THE RUNNER STUMBLES
A Forbidden Love... True Story.
MATURE
RELEASED BY ASTRAL FILMS LTD.
counting house 2 BROAD AT BROUGHTON 383-3434
ENDS THURSDAY
NIGHTLY 7:00, 9:00

Nightly 7:05, 9:00 p.m.
5TH WEEK!
ROYAL 805 BROUGHTON 383 9711
A WONDROUS ANIMATION SPECTACLE ABLAZE WITH ADVENTURE
Children $1.50
GENERAL
WALT DISNEY'S SLEEPING BEAUTY

A story about having the courage to be what you are.

© 1979 UNIVERSAL CITY STUDIOS, INC. ALL RIGHTS RESERVED
RUNNING
haida 808 YATES STREET 382-4278
MATURE
MAT. SAT., SUN. 1:30, 3:20, 5:10
NIGHTLY 7:10, 9:15

Nightly at 7:05, 9:05 p.m.
WARNING: Religious ridicule; some nudity and coarse language (B.C. Director)
OAK BAY 2184 OAK BAY AVE. 598 2213
ENDS THURSDAY!
MATURE
what Canada needs most... LAUGHS!
MONTY PYTHON'S Life of BRIAN

CHRYSLER BREAKS THE INFLATION BARRIER

$300.

Get a $300 cheque direct from Chrysler when you buy a 1980 Chrysler, Dodge, Plymouth or Dodge Truck.

SPECIAL INTRODUCTORY OFFER

Chrysler is building great cars and trucks. And we don't want inflation to stop anyone from buying them.

So for a limited time we're making this special introductory offer.

You will get a $300 cheque direct from Chrysler when you buy any 1980 Chrysler-built car or truck, except Dodge Omni and Plymouth Horizon.

$300 may not be the only reason to buy a new car or truck. But it is one very good reason to come in and compare our Chrysler products before you buy.

That's what we want you to do.

Come into any Dodge or Plymouth dealer today. Compare our cars and trucks. Compare the values, then make your choice.

Chrysler is building the right kind of cars and trucks for today.

Available at participating Plymouth and Dodge dealers

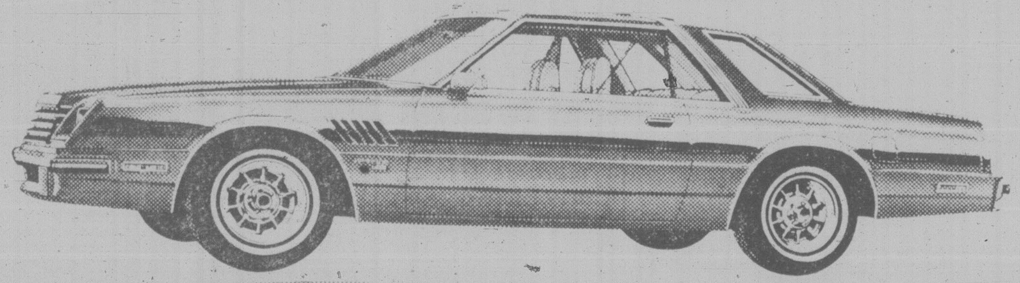
Dodge Mirada

Chrysler Cordoba

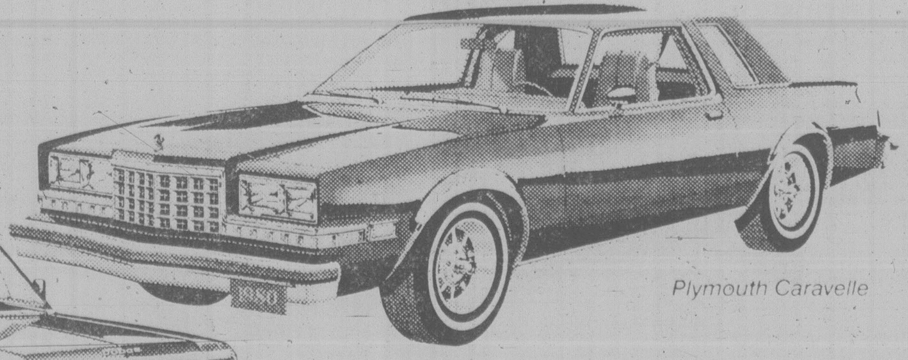
Plymouth Caravelle

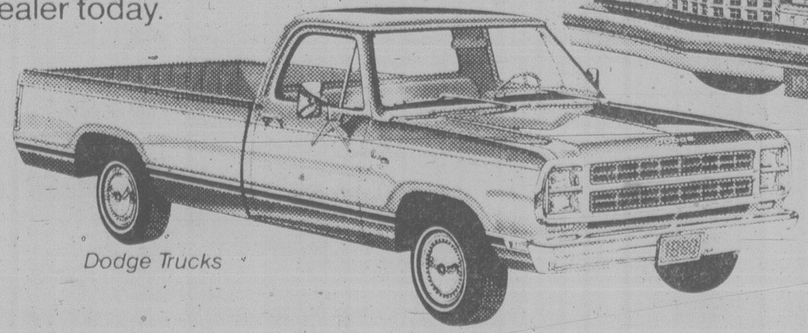
Dodge Trucks

Chrysler is building for the future ...and the future looks good.

Dodge
CHRYSLER
Dodge Trucks
SALES/SERVICE

Plymouth
CHRYSLER
Dodge Trucks
SALES/SERVICE

386-2121
Monday through Friday 8 a.m. to 6 p.m.
Saturday 8 a.m. to 5:30 p.m.

TUESDAY, NOVEMBER 6, 1979

CLASSIFIED ADVERTISING

Vancouver Island's Largest Shopping Centre in Print

386-2121
Monday through Friday 8 a.m. to 6 p.m.
Saturday 8 a.m. to 5:30 p.m.

CLASSIFIED ADVERTISING RATES

All rates quoted are for insertion in both the Daily Colonist and Victoria Times.

SPECIAL PRIVATE PARTY WORD RATES
10 word minimum
1 or 2 days
15c per word per day
3 to 5 consecutive days
12c per word per day
6 consecutive days or more
10c per word per day

Real estate, mobile home, rental, clubs, organizations and business advertising does not qualify for these rates.

GENERAL WORD RATES
10 word minimum
1 or 2 days
19.75c per word per day
3 to 5 consecutive days
16.00c per word per day
6 or more consecutive days
13.75c per word per day

SEMI-DISPLAY LOCAL RATES
Any advertisement which varies from 6 pt. regular classified style shall be considered semi-display.
14 agate lines per column inch.
1 or 2 days
71.50c per agate line per day
3 to 5 consecutive days
64.50c per agate line per day
6 or more consecutive days
57.25c per agate line per day

NATIONAL AND OUT OF PROVINCE RATE
Regular Classified 20c per word. Semi-Display 75c per agate line. 14 agate lines per column inch.

BIRTH NOTICES
Up to 30 words $4.00
Each additional word 15c

DEATH NOTICES, MEMORIAL NOTICES AND CARDS OF THANKS
61.50c per count line per day
3 consecutive days
53.25c per count line per day

PRIVATE BOX NUMBERS
$3.50

Contract rates for local businesses available on request.

DUNCAN OFFICE

Advertising, Circulation, Editorial and General Information,
746-6181,
109 Ingram St. V9L 1N8

TERMS OF PUBLICATION

F.P. Publications (Western) Limited shall not be liable for non-insertion of any advertisement beyond the amount paid for such advertisement.

In the event of error occuring the liability of F.P. Publications (Western) Limited shall not exceed the charge for the space actually occupied by the item in question.

All claims of error in publication shall be made within 12 hours thereafter and if not made shall not be considered. No claim will be allowed for more than one incorrect insertion not for errors not affecting the value of advertisement.

All estimates of cost are approximate. Advertisers will be charged with space actually used.

All advertising copy will be subject to the approval of the Victoria Press, who reserve the right in its sole discretion to classify, reject or insert copy furnished.

All advertisements must comply with the British Columbia Human Rights Act. This act states no advertisement may state or imply a preference, limitation or specification on the basis of an applicant's race, religion, colour, marital status, ancestry, place of origin, age, or sex (unless the matter relates to the maintenance of public decency AND prior approval has been obtained through the Human Rights Branch).

While every endeavor will be made to forward replies to box numbers to the advertiser as soon as possible, we accept no liability in respect of loss or damage alleged to arise through either failure or delay in forwarding such replies, however caused, whether by negligence or otherwise.

NOTICE OF COPYRIGHT

Full complete and sole copyright in any advertisement produced by F.P. Publications (Western) Limited is vested in and belongs to F.P. Publications (Western) Limited, provided, however, that copyright IN THAT PART AND THAT PART ONLY of any such advertisement consisting of illustrations, borders, signatures or similar components which is, or are, supplied to Victoria press by the advertiser in the form of reproduction proofs, veloxes, engravings, etc., and incorporated in said advertisement shall remain in and belong to the advertiser.

CIRCULATION INFORMATION

The Daily Colonist 383-4111
Victoria Times 382-3131

Wherever carrier service is maintained, $4.50 per month.

By mail — Vancouver Island and Gulf Islands, $7.00 per month, $20.00 per 3 months, $40.00 per 6 months, $80.00 per year. Rest of Canada, $8.00 per month, $22.50 per 3 months, $45.00 per 6 months, $90.00 per year.

Outside Canada, $20.00 per month, $240 per year.

BY MAIL
Saturday Times Only
Sunday Colonist Only
Canada 60 cents per copy, $30.00 per year.
Outside Canada, $1.10 per copy, $55.00 per year.

The Daily Colonist Second Class mail registration No. 0516.
Victoria Times Second Class mail registration No. 0625.

ISLAND REPRESENTATIVES
Duncan, Chemainus—
Mr. HILTON HOLT 746-6181
Nanaimo 758-9633
Lake Cowichan 749-6206
Port Alberni—
Mr. Fred Suhr 723-8312

CLASSIFICATION INDEX

VITAL STATISTICS
1 Births
8 Cards of Thanks
308 Cards of Thanks
305 Deaths and Funerals
312 Florists
310 Funeral Directors
309 In Memoriams
313 Miscellaneous
311 Monuments

NOTICES
14 Announcements
16 Catering, Banquets and Reception Rooms
15 Coming Events and Meetings
20 Lost and Found
18 Places to Visit
17 Restaurants

EMPLOYMENT
28 Employment Service
21 Help Wanted — General
22 Office Help
26 Part Time — Temporary Help
24 Sales Persons and Agents
30 Situations Wanted
23 Skilled Trades
25 Teachers

BUSINESS SERVICES
36 Services Directory

PERSONAL SERVICES
33 Bands, Musicians and Orchestras
40 Business Personals
43 Dancing
42 Education
41 Legal Services
71 Music Teachers
39 Personals
34 Pre-Recorded Music
32 Trade Schools
38 Travel

MERCHANDISING
83 Aircraft
117 Antiques and Arts
78 Bicycles
80 Boats and Marine
65 Building Supplies
93 Cameras, Supplies and Photo Finishing
127 Chicks, Poultry, hatching Eggs, Supplies
101 Children's Miscellaneous
116 Coins and Stamps
135 Farm Implements
60 Fuel
97 Furniture
105 Garage Sales
120 Garden Supplies
99 Groceries, Meats and Produce
130 Heavy Equipment and Machinery
128 Livestock, Supplies and Events
100 Miscellaneous for Sale
103 Miscellaneous Wanted
109 Miscellaneous to Rent
77 Motorcycles
70 Musical Instruments
125 Pets and Supplies
96 Ranges, Stoves and Furnaces
92 Sporting Goods
81 Sailboats
115 Swaps
63 Timber
98 TV, Stereo, Radio Sales and Service
112 Wanted to Rent, Miscellaneous

AUTOMOTIVE
155 Automobile Financing and Insurance
164 Auto Body and Painting
168 Campers, Trailers and Motor Homes
166 Cars and Trucks Wanted
150 Cars for Sale
148 Lease Vehicles
149 New Car Directory
160 Parts, Accessories and Service
151 Sports, Import Cars
158 Tires
154 Trucks, Buses and Vans
156 U-Drive and Auto Washing

ACCOMMODATION
185 Convalescent and Rest Homes
175 Hotels
178 Summer Homes, Cottages and Resorts
181 Tourist Accommodation

RENTAL
201 Apartments to Rent, Furnished
200 Apartments to Rent, Unfurnished
203 Apartments Wanted
206 Duplexes to Rent
207 Duplexes Wanted to Rent
202 Furniture to Rent
215 Halls, Warehouses, Stores and Offices to Rent
197 Housekeeping Rooms to Rent
199 Housekeeping Rooms Wanted
211 Houses to Rent, Furnished
210 Houses to Rent, Unfurnished
212 Houses Wanted to Rent
190 Room and Board
191 Room and Board Wanted
193 Rooms to Rent
194 Rooms Wanted
204 Shared Accommodations

FINANCIAL
155 Automobile Financing and Insurance
233 Mortgage Loans and Insurance
234 Mortgages for Sale
230 Personal Loans and Insurance
235 Wanted to Borrow

REAL ESTATE
280 Acreage for Sale and Wanted
240 Business Opportunities
241 Business Opportunities Wanted
247 Commercial or Industrial Properties
258 Condominiums
253 Country Homes and Properties
270 Exchange Real Estate
290 Farms for Sale and Wanted
263 Garages for Sale, Rent, Wanted
293 Gulf Island Properties
250 Houses for Sale
265 Houses Wanted to Buy
295 Listings Cancelled
268 Listings Wanted
271 Lots for Sale
294 Mainland and Out-of-Province Properties
169 Mobile Homes and Parks
273 Property for Sale
274 Property Wanted
244 Revenue Property
245 Revenue Properties Wanted
259 Townhouses
285 Up-Island Properties
256 Waterfront Properties

1 BIRTHS

BALL — Karli and Kristina are thrilled to announce the arrival of their baby brother, Matthew Christopher, on October 25, 1979, at 2:45 a.m. Weighing 6 lbs. 5 ozs. The proud parents, Jim and Sharon (nee Patton), would like to thank Drs. Richardson, Popkin and Brine, the wonderful caseroom staff, I.C.U. nursery and all the other great Royal Jubilee Hospital staff. Also a very special thanks to Beverly Watson.

BANNER — Born to Len and Lori (nee Maycock), a boy, Aaron Robert, 6 lbs. 8 ozs., on October 31, 1979. Special thanks to Dr. B. Schecter and maternity staff at Victoria General Hospital.

BENINGER — Born to George and Jacqueline (nee Mannix) on October 28, 1979, at Royal Jubilee Hospital, a girl, Dana Joy, 7 lbs. A sister for Bree and Michael. Many thanks to Drs. H. M. Gough, Gordon Reilly and maternity and nursing staff. Special thanks to Daddy for his love and support. (Insured.)

BOYER — Born to Debbie and Gary, a girl, Christy Ann, 7 lbs., on October 27, 1979. Thanks to Dr. John Anderson and staff at Victoria General Hospital.

CRAVEN — To David and Susan (nee Domoney) on November 1, Janice Susan, 8 lbs. 12 oz. A little sister for Brent. Many thanks again to Dr. E.C. Prevost and Dr. G.A. May and staff at RJH. Special thanks to W.R. Craven, consulting G.P. (Grandpa)!

JOHNSTON—Born to Gerry and Helen, a boy, Adam Keith, 6 lbs. 13½ ozs., on October 22, 1979. Many thanks to Dr. Gough, Dr. Popkin and staff at Royal Jubilee.

14 ANNOUNCEMENTS

PORTRAITS
FOR CHRISTMAS
By T. Andriessen Booth, in pencil, charcoal, pastel, oil. 598-1358

GIRLS-DRUMMERS NEEDED for South Van Isle Lions Parade Corps. Beginners welcome. Thursday 6-8pm. Hampton School or call 386-8074 evenings.

OLD COUNTRY GAZEBO TEA Gardens introduces FIRESIDE afternoon tea. 5460 Old West Saanich Rd. 479-7787.

COLFAX REBEKAH LODGE #1 Cathedral quilt draw Nov. 3. Won by M. Middlemiss, 1571 Mortimer St.

CLASSES STARTING FOR ceramic figurines original design. 386-7557 or 2828 Rock Bay Ave.

GINGERBREAD HOUSES FOR Christmas, various sizes, taking orders now. Call Jane, 383-6898.

15 COMING EVENTS AND MEETINGS

ATHLETICS
BINGO
WEDNESDAY
GARTH HOMER
Achievement Centre
813 Darwin.
Entrance off Vernon Ave.
No Game Less Than
$25
10th GAME
$100
20th GAME
$200
OVER $1200
In Prizes Last Week
Early Birds 6:45 pm
No. 930 Douglas Bus stops at rear entrance on Vernon Ave. Extra parking in Saanich municipal parking lot one block away.

PARISH
BINGO
EVERY TUESDAY
798 Goldstream
NO GAME LESS THAN
$20
5 EARLY BIRD GAMES
AT 7:30.
20 Regular Games
10th and 20th game, $50
Final Game Special
BONANZA GAME
Minimum Prize $125

BASEBALL
BINGO
Every Tuesday
Red Barn
Lambrick Park
Off Feltham Rd
Early Bird 6:45 pm.
Regular Games
7:15 P.M.
5 Extra Games

Victoria Native Friendship Centre
BINGO
Every Tuesday.
Early Birds 6:45
ESQUIMALT LEGION
Everyone welcome
Door prizes

VANCOUVER ISLAND
CAGE BIRD SOCIETY
ANNUAL SHOW
Saturday and Sunday
Nov 10th & 11th
GARTH HOMER CENTRE
813 Darwin Ave.
Open to the public
Sat 2-6pm, Sun 9am-4pm
INFORMATION 477-9982

Ukrainian Canadian Cultural Society
CASINO NIGHTS
Wheel of fortune, Blackjack tables, Ukrainian food, November 16 and 17. For advance tickets and information: 477-9880 or 477-0204.

FLEA MARKET
Sanscha Hall - Sidney
Pat Bay Hwy and Beacon Ave.
Every Sunday commencing October 7, 9am-4pm. Items new & used - old & modern. Interest for all. Snack Bar. Admission: 25¢. Reservations: 656-3082.

15 COMING EVENTS AND MEETINGS

ISLAND CAT FANCIERS
Hold their monthly meetings, the first Wednesday of every month, at the S.P.C.A. boardroom Napier Lane, just off Burnside. Next meeting to be held November 7, at 8pm. For more information contact Membership Secretary, Tara Bisgrove at 384-3736.

16 CATERING, BANQUETS and RECEPTION RMS

GARCIA'S
Mexican and International Cuisine
104-1551 CEDAR HILL X RD.
(in the Cedar Hill Mall)
Planning an Office Party
Banquet or Special Function?
Call us at 477-7744
Banquet Facilities
For up to 100
ample covered parking

GEORGE'S BAVARIAN BANQUET FACILITIES
1021 Pandora 383-7121
INTERNATIONAL CUISINE
3 DINING ROOMS AVAILABLE
SMALL OR LARGE PARTIES
Up to 150 Seating Capacity
ENTERTAINMENT
AVAILABLE ON REQUEST

HAVE YOUR WEDDING reception tastefully decorated. Reasonable. For further information, phone Wedding Reception Decor Rentals, 479-6206.

ATTENTION NON-PROFIT ORganizations. Large hall available, New Years Eve. Contact 658-5865 after 6pm.

20 LOST and FOUND

$50 REWARD FOR A LOST Cockatiel. This exotic bird is grey, white on his wings, with orange cheeks, very tame, loves people, hates cages. Last sited on November 2 in Beacon Hill Park area. Sadly missed. Even if you have seen him please phone. 595-6990, 656-3741, 382-0623.

LOST: IN JAMES BAY, PUPPY, 3 months, black and tan, short tail. If you know where he is phone us, the dog is sick and needs medication. Reward. 385-8209 or 384-6342

LADIES PURSE FELL OFF Sports car on Interurban just past Marigold, at 4:45 November 2nd. Would the 2 boys in white car who stopped or other witnesses phone 598-8549. Must have ID.

"BORROWED" FROM OUTside Gordon Head townhouses, on October 6th at 11:45 pm, one yellow 10-speed Dawes bicycle. Anyone knowing its present location please phone 477-6708.

LOST: CEASAR, BLOND, PART Lab, medium size; picked up in Mt. Douglas Park on October 15th by Brian. Please phone 477-1065. Reward.

LOST: LONG HAIRED GINGER colored male cat, last seen on Jasmine and Grange, Marigold area. Answers to Cameo. 595-5762 or 479-0077

LOST: IN CENTRAL SAANICH area, female, long-haired Shepherd Collie X, tan coloured with black face, 9 months old, answers to Sandy. Sadly missed. 652-4804.

FOUND: PROSPECT LAKE RD, Old English Sheep Dog, grey and white, no collar, well behaved. Will owner please claim at SPCA, Napier Lane.

LOST: 6 MONTH OLD FEMALE cat, grey with white paws, visible scar on left side. Vicinty of Quamichan and Foul Bay Rd. 592-9568

LOST: OCTOBER 30TH, YOUNG white cat, curled over tailed, white collar. Vicinity Cherry Bank and Law Courts. Burdett. 383-0398.

FOUND: 1 WHITE FEMALE kitten, about 4 months old. Wishart Rd/Colwood Elementary area. 478-8995.

FOUND: MALE, LONGHAIRED ginger and white cat, Fairfield/Foul Bay, Nov 1. 592-4118 after 5.

LOST: YOUNG BLUE POINT Siamese cat, red collar, sadly missed by 2 little boys, Kenmore Rd. area. 477-2101

LOST: LADIES GOLD COloured watch, James Bay area? Sentimental value and reward. 387-6427 or 592-3422.

CLARENCE, A WHITE, MALE cat wearing brown flee collar in the Dalton Street-Esquimalt Road area. 384-3263 after 5 pm.

LOST: 3 WEEKS AGO, green/maroon/brown keycase. Vicinity Arrow/Cedar Hill. 477-5017

WOULD THE LADIES WHO found the black puppy in the Humpback Rd area on Sunday afternoon please call 478-3753.

LOST: MALE ORANGE AND white cat, answers to Benz, 8 months, dearly missed. 382-4910 after 4.

LOST: SIDNEY AREA, WYLER Ave. Black and white kitten. 656-0394.

FOUND 10 TO 12 WEEK OLD Calico type kitten, Esquimalt area. 385-9605 after 4:30pm.

FOUND: 3 MONTH OLD MALE German Shepherd pup. Hillside Shopping Centre. 595-3063.

FOUND: WHITE MALE CAT, 6-8 months, Chambers/Princess area. 382-9687

FOUND: NEAR TILLICUM Drive-In one male Samoyed on Halloween night. 385-1975.

FOUND ONE LADIES 10 SPEED bike, red. Fairfield area. Call 388-9778.

FOUND: MALE GOLDEN Cocker Spaniel near Lantzville. Owner phone 382-1448

LOST: AT DA VINCI CENTER, Friday night, one girls shoe, (clog). Reward. 383-9538

LOST: FRIDAY NOVEMBER 2, 10kt gold serpentine bracelet, sentimental value. 384-1766 after 6

LOST: YOUNG MALE BLACK Lab cross, wears red collar. Lake Hill area. 479-9680

FOUND: MOSTLY BLACK, some white kitten, male, on Superior and Montreal. 382-4094.

FOUND: GINGER KITTEN, MT. Douglas Park area. 477-5002

21 HELP WANTED GENERAL

ADVERTISEMENTS IN THIS CLASSIFICATION MUST COMPLY WITH THE BRITISH COLUMBIA HUMAN RIGHTS ACT

FASHION TWO TWENTY COSmetics requires part time, full time beauty consultants, full training provided. For interview appointment call 474-1612 between 10-2

BABYSITTER REQUIRED FOR early dayshift, nightshift, and weekends. In Wollaston/McCaulay School area. Must be able to take child to school and pickup in am. References. 384-4014.

MATURE LIVE IN HOUSEkeeper/companion. Small home Oak Bay for 1 active lady. Non-smoker, references. Good home and wages. Ample time off. 592-3580.

DEPENDABLE, EXPERIenced salesperson wanted for ladies fashion shoe store. Good wages and benefits for the right person. Apply in writing to Victoria Press, Box 51.

21 HELP WANTED GENERAL

ADVERTISEMENTS IN THIS CLASSIFICATION MUST COMPLY WITH THE BRITISH COLUMBIA HUMAN RIGHTS ACT

GIRLS & GUYS
TO TRAVEL
ACROSS CANADA

Due to expansion, large Canadian firm has immediate openings for 4 trainees. No experience necessary, full training program supplied. All applicants must be:
1. Free to travel
2. Must be neat appearing
3. Grade 9 or 10 minimum
4. Able to meet public
5. Min. age 17 (or parents consent)
6. Country boys & girls welcome
7. Full time work and career minded
If you are accepted, company supplies new car transportation, drivers license helpful, but not essential. All hotel bills and airfare plus guaranteed salary $600 per mo. to start, with bonuses and regular increases. For personal interview apply at the front desk at the Executive House, 777 Douglas St. Wed. Thurs. Fri, 11:30-12, 2-4 pm. First applicants given priority. No phone calls please. Parents are welcome at interview.

COLONIST
MOTOR ROUTE
AVAILABLE

AREA COVERED IS:
PARRY RD
PARRY X RD
WILLIAM HEAD RD TO
WEIRS BEACH
TISWILDE TO KANGAROO RD
TO ROCKY POINT RD.
THERE ARE 63 SUBSCRIBERS
AND THE PAY IS APPROX.
$115 PER MONTH
FOR FURTHER INFO
PLEASE CALL: MR MACKLEY
383-4111 LOCAL 164.

AVON
KIDS IN SCHOOL?
Sell Avon. Set your own hours on a flexible schedule. Meet interesting people. Earn extra for Christmas or vacation.
Call 384-7345

Hairdressers with clientele, one of the largest unisex on Vancouver Island. Over 2000 sq.ft. of working area. Good working conditions, great atmosphere. Located in a busy shopping mall. Lots of free parking. For more information phone 385-3916

DANCERS!
Over 21 years of age, LOOKIN GOOD! and interested in a part time dance career. We train. Call
NEW DIMESIONS
755 Yates St.
385-3223
Hours Noon-9pm. Monday-Friday

SELF SERVE
GRAVEYARD CASHIER
Courteous, reliable Person to work Saturday and Sunday 11pm to 7am and replace full time while on holidays. Cashering experience preferred. Must be willing to work alone, some maintenance work involved. Training provided. Ideal for Retired Person. Please apply in Person to Gulf Self Serve, 2670 Douglas St.

PART—TIME SALES
ART & DRAFTING
SUPPLIES
MATURE PERSON WITH PREvious retail sales experience and good knowledge of art materials. Minimum 2 days per week including Saturdays. Some extra time to cover holidays. Apply Island Blueprint. 905 Fort St.

EXPERIENCED PACKAGE
PLANT OPERATORS AND
FINISHERS
Required at once for new dry cleaning plants throughout BC. Best wages and conditions. Please call collect 604-736-8921 or write Busy Bee Enterprizes International, #104-1687 West Broadway, Vancouver, BC. V6J 1X2

VALLEY CREDITS LTD
We require an experienced collector for our Campbell River office. Excellent company benefits and a promising future for the right person. Please contact Mr. Drummond at The Credit Bureau of Campbell River, 287-7134 or mail complete resume to: Box 99, Campbell River, BC. V9W 4Z9.

CUT ABOVE
HAIRSTYLISTS
REQUIRES EXPERT HAIRstylist. Top wages, and commission for right applicant. Good hours, pleasant working conditions. For interview phone 388-4440.

RESIDENT
CARETAKERS
Must be good handyman capable of making small repairs and painting. 83 Townhouses. Very good salary for the right couple. Call 592-5454 for appointment. Byron Price & Assoc. Ltd.

MODELS WANTED
If you are a model, or want to be...THEN WE WANT YOU! We have a surplus of jobs and a shortage of models. Apply now.
NEW DIMENSIONS
385-3223

URGENT!!!
Young gentlemen 32 needs live in babysitter for his two sons 2 and 3 years old. Room and board plus cash. Must be good with children and clean. Please apply to: Urgent c/o Cassidy PO., Cassidy B.C. V0R1H0.

INTERESTED IN PART-TIME employment at a secure and exciting job in the Canadian Armed Forces. Talk to us — The Canadian Scottish Regiment, 715 Bay St., Rm. 231 or Rm. 229 on Tues. or Thurs. nights between 8 and 10. 388-3897.

EXPERIENCED
RESIDENT MANAGER
Mature couple for 40 suite apartment block for Dec. 1, Close to town. Please reply to Victoria Press Box 34.

RESIDENT CARETAKER FOR small neighbourhood pub. Retired couple in good health, preferred. Newly renovated accomodation, with English garden. Please apply EM Wilson Ltd, RR #6 Sooke Rd, Victoria, BC, V8X 3x2

WJ WILSON LTD.
TAYLOR & SEAMSTRESS
Required to do alterations and fittings. Only those capable of high quality work need apply to WJ Wilsons Ltd. Mr. John Josephy. 383-7177.

HELP! WE NEED VOLUNteers to become involved with a handicapped person, just a few hours a week. More information available by calling Joy or Richard: 385-7121. Citizen Advocacy

HAIR DRESSER DESIRING A 3-4 day week assisting busy stylist. Must be fast and good appearance. 592-2344 evenings.

HEAD BARTENDER NEEDED FOR CABARET. VICTORIA PRESS BOX 19.

21 HELP WANTED GENERAL

ADVERTISEMENTS IN THIS CLASSIFICATION MUST COMPLY WITH THE BRITISH COLUMBIA HUMAN RIGHTS ACT

DISTRICT OF HOUSTON
PUBLIC WORKS
SUPERINTENDENT

Non-Union Position, with normal Municipal Fringe Benefits.

The District of Houston is looking for an aggressive and technical, competent individual to join its Management Team.

The successful encumbant will be responsible for Public Works, water and sewer in one of the fastest growing communities of North Central British Columbia.

Accountable to the Adminstrator, this Superintendent will be in charge of planning, directing, and controlling Public Works, capital and maintenance programmes and general Public Works functions. The successful applicant will be expected to assume direct responsibilities for Staff Supervision, budgeting, project and maintenance scheduling, contract administration, public relations, or general duties that may be assigned.

The successful applicant's background should include related training and experience.

Those interested in this career opportunity should forward a complete resume in confidence by November 30th, 1979 to:

Administrator,
District of Houston,
Box 370,
Houston, B.C.
V0J 1Z0

WANTED; MATURE, EXPERIenced drug store clerk in Colwood Langford area. With ordering and buying experience. Must be willing to take initiative. Apply Victoria Press Box 579.

REQUIRED RELIABLE MAture person to work parttime in fast food outlet. Experience not essential. No weekends. Apply 1175 Cook St. Suite 101 between 2-4pm.

PROFITABLE AND EXCITING business opportunity, in food supplement, cosmetics, and ecologically sound cleaners. Full or part time. Call 385-3615 mornings for an appointment.

$353.88 WEEKLY, $58.90 DAILY. Homework. Start immediately. Make this possibility a reality. Free details. Write: Helena, P.O. Box 6521-S, Sta. C, Victoria, B.C. V8P5M3.

CHRISTMAS
Earn the money to make it that special time of year. part time positions available for people with cars. For interview please call 388-7325.

$356 WEEKLY GUARANTEED, work 2 hours daily at home. Start immediately. Free. Mr. Heart, P.O. Box 194, Saanichton, B.C. V0S 1M0.

BE INDEPENDENT
Become a distributor of Sunasu products, the nutritional formulas people swear by. Call between 9-5pm. 381-5722.

WANTED: MATURE, EXPERIenced, live in housekeeper, for an elderly invalid lady, some lifting. Salary. Days 595-9310, evenings 592-1797

START NOW, LOCAL AMWAY distributor offers opportunity for good earnings. You pick the hours. We train. For interview, call 386-2569.

WAITER/WAITRESS WITH some short order cooking experience. Mature. 7am-1pm in working man's coffee shop. Esquimalt area. Phone 598-5070 after 4 pm.

WANTED LADY FOR SIT IN Saturday, sunday all night for middleaged lady, non-smoker preferred, own transportation. 658-8028

$353.88 WEEKLY GUARANteed. $58.90 daily. Start immediately. Home work. Free information. Write to: Ms Marchak, #212-760 Queens Ave.

IMMEDIATE EMPLOYMENT for retired couple — Janitorial Service — Adult building no heavy work — Live in — Apply Victoria Press Box 53.

10 TELEPHONE SOLICITORS to work in your own home. Good remuneration. Please call 385-7433 Monday or Tuesday, 10-4.

DELIVERY PERSON WANTED 2-4 hours per day. Car required. $3.50 per hour plus mileage. Write to Pacific Business Equipment, 1006 Hillside Avenue.

MATURE SALES PERSON REquired to work Saturdays and be available to relieve for holidays and sickness. Apply Cedarhill Bakery in person before 11: am.

RELIABLE RELIEF PERSON, twice a month, to live in from Friday afternoon 'til Sunday evening. In small rest home. 383-5840.

MATURE, MOTIVATED PEOple needed. Why work for someone else, when you can have your own business selling cosmetics. 479-4339.

EXPERIENCED BAKER AND baker's helper required immediately, baker must be completely experienced in all areas. Apply in person at 2935 Tillicum.

HAIRSTYLIST
Wanted, Oak Bay area. Experienced. 592-5112.

SEE FOR YOURSELF-LOCAL Amway distributors are enjoying extra income. We show you how. Reply Box 6211, Victoria.

RELIABLE LONG TERM DAYcare needed, my home, Fairfield, 2-4 days a week, 2 boys age 4 and 22 months. 385-9166.

OPENING FOR MATURE EXperienced hairdresser at Royal Oak Salon. Full-time job. 479-4009, after 4.

SEMI-RETIRED APPLIANCE repair person required. Hours and wages, flexible and negotiable. Call Mike 384-5721, 384-5235

MATURE CARETAKER, 21 suite block, Free one bedroom suite. Reply to Victoria Press Box 49

BABYSITTER WANTED FOR 2 boys; before and after school. Happy Valley Rd. Phone after 5, 478-4284.

EXPERIENCED PART TIME teller required immediately. Apply in person Bank of Nova Scotia, Hillside shopping center.

PARTTIME VAN DRIVER REquired, 5 days per week, 4 hours. Suit retired or semi-retired person. 382-7221.

BABYSITTER REQUIRED IMmediately for 7 year old boy near George Jay School, 385-8315.

OCCASIONAL BABYSITTER, Vancouver Bay area. Your home or mine. Boy 3. 388-9427.

MATURE PERSON, 11:30-6 Monday-Friday. Apply Hillside Snack bar. Suit housewife.

EXPERIENCED CHAMBER maid for weekends only. Apply in person to the Douglas Hotel.

PERSON TO OPERATE SMALL parcel delivery service. 11:30-4 pm. Must have vehicle. 388-4204.

SEE WEATHERGARD SHOP. Skilled trades.

Classified Advertising
386-2121
8:00 a.m.-6:00 p.m.
Mon.-Fri.
8:00 a.m.-5:30 p.m. Sat.

22 OFFICE HELP

ADVERTISEMENTS IN THIS CLASSIFICATION MUST COMPLY WITH THE BRITISH COLUMBIA HUMAN RIGHTS ACT

WANTED-FULL TIME ADMINistrative secretary/bookkeeper. Responsibilities-oversee books, supervise part time student bookkeeper, secretary to School Board Administrator, office manager. Qualifications-accredited bookkeeper, well organized, ability to deal with information in a confidential manner, ability to write administrative correspondence, ability to stay calm under pressure, ability to get along well with people. Starting salary $12,000 per year. Starting date immediately. Applications-deliver resume with 3 references to: The Saanich Indian School Board, 7449 West Saanich Rd. or mail to P.O. Box 368, Brentwood Bay, B.C. V0S1A0. All candidates will be screened during the week of Nov. 12, 1979.

RETIREMENT SAVINGS
PLAN ADMINISTRATOR
We require an experienced individual to fill the above position. The successful candidate will enjoy dealing with the public and will have at least 2 years experience directly in the RSP field. A knowledge of the workings of self administered plans would be an asset. We offer a good salary and an attractive benefit package including a dental plan. Reply to Administrator Officer, National Trust Co. Ltd. PO Box 1450, Victoria.

MEDICAL OFFICE RECEPTIONIST/ASSISTANT. FULL TIME. Available Jan. 1, 1980. 2 weeks orientation in December with nominal pay. Grade 12 graduate, B. average or above, typing, with or without additional related training. Non-smoker, neat, pleasant, polite, willingness to learn and work hard. Apply in own hand-writing, quote full particulars, 2 references, salary expected, and attach photostatic copy of latest school report to Victoria Press Box 59.

EXPERIENCED
TELLERS
One full time position Tuesday through Saturday. One part-time position Monday, Friday and Saturday. Apply in person at Scotia Bank, Hillside Shopping Center, Victoria.

SECRETARY-RECEPTIONIST required by firm of chartered accountants. Excellent working conditions in modern air conditioned office. Attractive salary and varied duties. Previous experience in a chartered accountant's office essential. Reply in confidence to Victoria Press Box 33

PERMANENT POSITIOM IN Trust Co. Experience R.R.S.P. necessary, other duties property management, customer service, experience in these fields not necessary, will provide on job training. Please state salary requirement with reply to Victoria Press Box 11.

CAREER MINDED INDIVIDual required by Trust Company for administrative position. Only applicants with a minimum of 2 years R.R.S.P and related experience should apply. Phone June Allen Employment Agency for an appointment. 386-9021

REQUIRED BY BUSY VICtoria orthodontic practice, certified dental assistant with a minimum of one years orthodontic experience. Must be a non-smoker and please reply in own handwriting to Victoria Press, Box 31.

PERSONAL SECRETARY REquired for lawyer, corporate, commercial practice. Good secretarial skills essential. Experience preferred but not necessary. Flexible hours available. Call Paula 385-1411

WANTED IMMEDIATELY, REceptionist/secretary for young Real Estate office in Langford. Relaxed cooperative atmosphere. Good typing skills and must. Phone Rick Kallstrom 478-8316.

FULL TIME TYPIST REquired for doctors office, medical terminology and dictaphone experience essential. 60 WPM required. Reply to Victoria Press Box 64.

DICTATYPIST REQUIRED, small office, many Company benedits. Reply stating qualifications and experience to Victoria Press Box 54.

EXPERIENCED TELLER
Paydays and occasional parttime, C.D.S. on-line experience desired but not essential, union rate. Victoria Press Box 56.

23 SKILLED TRADES

ADVERTISEMENTS IN THIS CLASSIFICATION MUST COMPLY WITH THE BRITISH COLUMBIA HUMAN RIGHTS ACT

DIESEL PLANT OPERATOR
for
B.C. HYDRO
We have an immediate opening for a Chief Operator at our Bella Bella Diesel Plant. The plant consists of four CAT 398B units rated at 600 kw each. The Chief Operator is responsible for the entire plant operation including synchronization and control of the units, mechanical maintenance, shift schedules, etc.
Applicants must have experience in power plant operations and possess good mechanical skills. Experience with CAT units would be an asset.
Rate of pay is $11.55 per hour (curently under review) plus an Isolation Allowance of $160 per month. Family housing is provided at a nominal cost.
Relocation assistance will be provided. Hydro also offers a comprehensive benefits package.
Please apply in writing stating experience, qualifications and personal details to:
Manager, Administrative Services,
B.C. Hydro and Power Authority,
5220 Keith Avenue,
Terrace, B.C.
V8G 4R5

PROGRAMMERS/ANALYSTS, RLM company computer systems requires programmers and analysts for 6 months or longer contracts. Programmers experienced with systems utilizing COBOL and/or PL/1, OS/VS JCL, OS/VS Utilities and IMS/DB/DC codings. Working knowledge of MARK IV and ADF. Systems analysts with experience in definition and design of administrative and financial management systems. Please forward resume immediately. Attention M. Meyer, 1729 Jefferson St. V8N 2B3 or phone 477-4735.

WEATHERGARD SHOP
GUTTER INSTALLERS
Required to fill expanded dept. Top rates paid on contracting basis. Excellent opportunities for experienced installers or trade handy individuals. Please submit COMPLETE resume to Production manager, C/O The Weathergard Shop, 2145 Keating X Rd. V8X3X1.

REGISTERED NURSES
The Gorge Road Hospital has a vacancy for a permanent part time night shift RN in the extended care unit, 11:30 pm-7:30am. Three shifts on and six off. RN's are also required for casual call work for all shifts especially nights. Qualified applicants apply to: Personnel Dept. Gorge Rd. Hospital. 63 Gorge Rd. East. Victoria, B.C. V9A 1L2

OFF SET PRINTER, FULLY experienced on AB Dick 360. Wages commensurate with experience. Permanent employment. Able to work extra hours when required. Serious inquiries only. 386-4533

THE BLUE ARMY
385-7755

23 SKILLED TRADES

ADVERTISEMENTS IN THIS CLASSIFICATION MUST COMPLY WITH THE BRITISH COLUMBIA HUMAN RIGHTS ACT

WJ WILSON LTD.
TAYLOR & SEAMSTRESS
Required to do alterations and fittings. Only those capable of high quality work need apply to WJ Wilsons Ltd. Mr. John Josephy. 383-7177.

EXPERIENCED FABRICATOR required for union jobbing shop. Union rate. Duncan Iron Works. 746-5147.

24 SALES PERSONS AND AGENTS

ADVERTISEMENTS IN THIS CLASSIFICATION MUST COMPLY WITH THE BRITISH COLUMBIA HUMAN RIGHTS ACT

BLOCK BROS
"THE BESTSELLERS"
REAL ESTATE
CAREER
TRAINING
PRODUCES
SUCCESS
Block Bros. will train you in sound proven methods enabling you to quickly reach our desired level of success. Successful prestigious salespeople just
DON'T HAPPEN, THEY ARE TRAINED
Call today, interviews by appointment only. (Held strictly confidential).
CALL
"THE BESTSELLERS"
Sidney-Colwood 478-5561
Bob Kershaw
Blanshard 386-3231
Bob Hahn
Shelbourne 477-1841
Bob Callum
Bernie Wilkinson

SALES
REPRESENTATIVES
An international organization needs 3 representatives to service and increase established accounts.
★ Age not important
★ Desire is.
ARE YOU:
★ Legal age or over?
★ Aggressive?
★ Ambitious?
★ In good health?
★ Bondable with good references?
★ Own a reliable car?
If you quality, you will have:
★ An exceptional security and pension plan
★ 2 weeks all expense paid training
★ 50% of your income from established accounts in the income protection field
Unlimited advancement opportunities, no seniority. Opportunity to advance into management as rapidly as your ability warrants. Act today to insure tomorrow.
Please send resume to:
Combined Group
of Companies,
#301 A-1124 Lonsdale Ave.,
North Vancouver
V7M2H1

FULL—TIME
CAREER
OPPURTUNITY
NO EXPERIENCE
NECESSARY
Subsidiary of large international corporation this week will interview several people to assist Regional Manager in staffing offices in Victoria area. Applicant must be 18 years or over, sales oriented, neat in appearance and have some supervisory ability.
$306 weekly.
Based on incentive.
No experience is necessary as on the job training will be provided. If you have a minimum Grade 12; phone for appointment between 9am and 3pm, 381-2121.

KENT MACLEOD
Wants you
To Join Our New Team
—GREAT LOCATION — Award winning heritage home at 1161 Fort St.
—National image
—Referral system
—Commission split to 80% and bonuses
—Company paid sales aids
—Professional training and management assistance to help you to the top.
Call us today for a confidential interview.
REALTY WORLD
MacLeod & Associates Ltd.
381-3131

GARDNER
REALTY Ltd.
895 Fort St. 385-7744
A high commission split plus an active location are always attractive, but ... nothing happens until you make a sale. Our consistent high individual sales volume has proved our track record over the years. If you want pleasant working conditions, on excellent income without pressure, and you show pride in your profession, then give me a call. We can help you and you can be a part of us. Call Cliff Salmond at our office: 385-7744.

WESTMONT
REALTY 388-4434
Due to increase in volume of sales, we require two aggressive sales persons. We offer a good commission split, complete management assistance with no competition, and have ample parking for you. For confidential interview contact.
RICK KINNIS or WILF GEE
388-4434

YACHT BROKER NEEDED TO join our team at National in the Sidney office. The position calls for either of the following: (a) An experienced Broker or (b) someone with a knowledge of Yachts and a willingness to be trained in this exacting Profession. Telephone in the first instance, National Boat Sales, 656-3966.

RETAIL SALES
Two aggressive sales persons, preferably with experience in lumber, building supplies, and/or hardware, with a willingness to work, needed for a fast growing company. Reply with full resume to Victoria Press Box 55.

FULLY EXPERIENCED SALES representative required for Vancouver wholesale distributing company. Applicant must be fashion conscious and willing to travel on the island. For interview please call 682-8014 (collect) between 9-5.

24 SALES PERSONS AND AGENTS

ADVERTISEMENTS IN THIS CLASSIFICATION MUST COMPLY WITH THE BRITISH COLUMBIA HUMAN RIGHTS ACT

the Permanent
For Sale
3647 SHELBOURNE 477-0141
LARRY BROOKS — MANAGER
LICENCED
SALES PEOPLE
IN KEEPING WITH
OUR POLICY
THE PERMANENT
IS CHANGING FOR
THE BETTER AGAIN!!!
IN 1980
NO 6%
PROMOTION FUND
BONUS'S TO 80-20
PAID AT YEAR END
AND
Sign installations, advertising and other business expenses are still paid by the Company.
For further information and a confidential interview call:
LARRY BROOKS
AT 477-0141 ANYTIME

REALTORS
Thinking of a move? If so, think NATIONAL TRUST. Join a firm with Coast to Coast affiliations as well as strategic local locations. Spacious street level office with ample free parking. Generous commission split with other benefits too numerous to mention here. For an interview call STAN JAMES 382-8101 or res. 592-3740 National Trust Co. Ltd. 3440-A Douglas St.

South Van Isle RV dealer requires experienced salesperson. All company benefits including demonstrator. Phone 383-8931 for appointment.

COMMISSION SALESPERSON required for furniture, appliance and T.V. Only those experienced need apply. Apply in person to Wosk's Ltd. 1610 Store St. Victoria.

25 TEACHERS

ADVERTISEMENTS IN THIS CLASSIFICATION MUST COMPLY WITH THE BRITISH COLUMBIA HUMAN RIGHTS ACT

LICENCED PRE-SCHOOL SUpervisor, position available February 1, 1980 at Cool-Aid Daycare Center. Send resume to 1340 Balmoral Rd by November 15.

26 PART-TIME or TEMPORARY HELP

ADVERTISEMENTS IN THIS CLASSIFICATION MUST COMPLY WITH THE BRITISH COLUMBIA HUMAN RIGHTS ACT

EXPERIENCED PART-TIME janitor/janitoress must be bondable and able to work evenings downtown Victoria. Phone 385-5123 between 10am-2pm.

10 TELEPHONE SOLICITORS to work in your own home. Good remuneration. Please call 385-7433 Monday or Tuesday, 10-4.

BE YOUR OWN BOSS
Have your own business. 478-7182.

DAYCARE WANTED, MY home, weekday mornings, 8:00 am - 12:30 pm, Royal Oak Drive, 658-8144.

28 EMPLOYMENT SERVICE

ADVERTISEMENTS IN THIS CLASSIFICATION MUST COMPLY WITH THE BRITISH COLUMBIA HUMAN RIGHTS ACT

RESUMES THAT GET JOBS. Professionally prepared. Personal, confidential service. 385-6145.

30 SITUATIONS WANTED

EXPERIENCED HOUSEKEEPer, would like permanent position, for elderly gentleman or motherless home. Preferring rural or remote areas. Excellent references, good natured. Business replies only. Allow two weeks for response. Box 1316, Prince George, B.C. V2L 4V3.

JUST ARRIVED FROM ONtario, experienced office manger/bookkeeper, all phases including financial statement. Excellent references. Phone. B. Harrison 478-9650 or 478-2204.

TRY THE OLD CANADIANS system from $6. Cleanups, cartage, leaves vaccummed, trees topped, felled, removed, the hand of experience, the heart of a lamb. Lorne Elves, 592-0129, 385-4109

GUTTERS RENEWED, CONtinuous seamless aluminum gutters and down pipes. Olde country tradesman. Pensioners discount. 478-3798.

VICTORIA HIGH SCHOOLS girls field hockey team working our way to England. Quick, strong, reliable. Will do (almost) anything. 479-6696, 479-0858.

ACTIVE SEMI RETIRED MAINtenance electrian, 28 years experience industrial, electrical and electronic work. Seeks full or part time work. 383-0988 after 3 pm.

NURSE'S AIDE, EXPERIenced position as companion or companion-housekeeper. No live in. Monday to Friday. Full or part time. 382-2149.

YOUNG GIRL WITH BARTENDer's Ticket seeks full time employment, Victoria preferrably, will go out of town. Leave name and number at 385-0329.

RELIABLE WOMAN, EXPERIenced in all phases of personal care and cooking, for those who need help. Have references and car. 384-1302.

SINGLE WORKING MALE, 35, adstainer, wants free rent and or salary in exchange for caretaking duties. Victoria Press Box 24.

CASUAL WORK; GUTTERS cleaned, lined, repaired, installed. Home maintenance. 477-9216, 384-0912, Wesley.

RELIABLE WOMAN WOULD like housecleaning job in Gordon Head area, $5. per hour. 721-3387.

RELIABLE WOMAN WITH small pickup will do yard and basement cleanup, also gardening. Reasonable rates. 382-2109.

PARTSMAN, EXPERIENCED in automotive and heavy equipment, seeking full time position. 5 yrs. experience. 382-6178.

WILL DO TYPING MY HOME, medical preferred, you deliver and pickup. Rates discussed. Also, dictaphone work. 384-7744.

HOUSE CLEANING, $5 AN hour, 385-9779 or 478-0966.

30 SITUATIONS WANTED

FOR HIRE, HANDYMAN AND ½ ton truck for cleanups, hauling and odd jobs. Call Frank at 479-1458 or 479-9297.

GUTTERS CLEANED, SEALED. Roofs cleaned. Interior painting. Good work. Low rates. Free estimates. Andy 592-7381.

HAVE YOUR HOUSE PAINTED before Christmas, at a very reasonable price. Reliable painter, 479-3250.

PAPER HANGING
Interior painting. 479-7816, 479-9215 after 4:30 pm.

MAUDES MAIDS
Efficient team cleaning, specialty residences. 384-8694.

EXPERIENCED HANDYMAN, painter, carpenter, roof repairs, etc. 383-0463

HOUSECLEANER, COURTEOUS, efficient woman. $5 hour, 595-3697 after 5 pm.

FOR YOUR RENOVATIONS and carpentry projects, by the hour or contract, Byron 382-2765.

DUTCH GARDENER
Fall cleanup. Pruning. Free estimates. 388-6529, 479-2968.

HONEST RELIABLE MOTEL manager, available permanent or relief. Phone 604-420-5076.

WILL DO HOUSECLEANING, $4 an hour, less bus fair. Have reference. 595-4812

EXPERIENCED HEAD COOK for logging camp available immediately. 478-6050.

WILL WASH, WAX, BUFF floors, carpet steam cleaning and housework. 386-7490

MAN WITH TRUCK WILL DO cleanup, hauling, chainsaw work, etc. Reasonable. Tony 474-1014.

BRITISH NANNY, REQUIRES work in housekeeping or child-care. Call Janet 386-1200.

WILL BABYSIT, MY HOME, Cloverdale and Quadra area. 384-5647.

STUDENT REQUIRES STEADY employment, afternoon and/or weekends. Glen 592-1856.

YOUNG WOMAN SEEKING housekeeping work, experienced. 385-7729 before 2.

RENT—A—KID
Help with odd jobs, 387-5506

32 TRADE SCHOOLS

NEED JOB TRAINING?
GOOD JOBS GO TO PEOPLE with good skills!
SPROTT SHAW COLLEGE OF BUSINESS
1012 Douglas at Broughton

33 BANDS, MUSICIANS AND ORCHESTRAS

SHADY CREEK
Country-country rock
For New Years Eve bookings and after
Phone Dave 386-3929

LIVE BANDS, SINGLES, DUOS and Trios are available for lounges, weddings, Christmas parties etc. Call Grace Germain Productions. 595-4821

16 YEAR OLD DRUMMER would like to form band. Need bass, rhythm and lead guitarist. 383-4202, Daryl.

AUDITION
For
JESUS CHRIST SUPER STAR
'80 tour
388-4710

$99, 8-TRACK DEMO TAPE offer. New location. Legacy Productions. 386-5501

DRUMMER AT LIBERTY, (vocals), seeks works. Tony, 381-6057 after 6 pm.

34 PRE-RECORDED MUSIC

SPINKY'S
Priced to Fit Your Budget.
BAR SERVICE available
656-1652

CJR
Canned Music
BOOK NOW FOR CHRISTMAS
382-3811, 598-4717

CANDU MUSIC
ENTERTAINMENT SERVICES
384-5521.

ARION'S
CANNED MUSIC
Good music, good rates. 595-4376

MUSIC PLUS CANNED MUSIC Book now for your Christmas party. We play for all tastes. 721-5239, 656-6958.

STARR SOUND LTD
Ballroom, rock, disco
386-1230

MOON RIDER CANNED MUSIC
Music for any occasion. 477-1746

36 BUSINESS SERVICES AND DIRECTORY

Accounting

PROFESSIONAL SERVICES TO small business. Financial statements, tax returns and tax planning. Very reasonable. Darryl Lane. 382-9920 mornings.

CHARTERED ACCOUNTANT, available for bookkeeping, write up work, financial statement preparation. From personal residence. Murray Ellis, 385-1011.

HARRISON ACCOUNTING SERVICE all phases, including financial statement and typing, fast and efficient, pick-up and delivery. 478-9650.

FOR EFFICIENT YEAR round bookkeeping, contact Barbara Watts Bookkeeping Services, 382-3633, 598-2946.

Appliance Repairs

ABC ELECTRIC
Electrical tool repairs our specialty. 382-7221.
VICTORIA SHAVER CENTRE
Parts and repairs for shavers and all personal care appliances, 382-7721.
TELE-TECH APPLIANCES
Parts and repairs for all major appliances, stoves, refrigerators, washers, etc. 385-6783.
One stop service at 831 Yates St.

Appraisals

P. G. JACKSON LTD.
Real Estate Appraisals
(450) 1070 Douglas 388-9102

Auto Glass

BOSSOM GLASS CO. LTD.
"OUR PRICES ARE LOWER"
382-3031 382-0222
WINDSHIELDS

Babysitting

NEED A VACATION? EXCELLENT care of your children and your pets in your home. 658-8016 evenings.

WILL BABYSIT FOR WEEKENDS, holidays and after school in your home. Have own child, 5. 384-8672 after 2:30pm.

DEPENDABLE DAYCARE AND babysitting, Jubilee-Oak Bay. 598-3198, 598-5218.

CHILD CARE SERVICES FOR babies and preschoolers, Gordon Head area. 477-2101.

LOVING MOM WILL BABYSIT, Gordon Head area. Phone 721-3926.

36 BUSINESS SERVICES AND DIRECTORY

Babysitting

LADY WISHES OCCASIONAL daytime babysitting, my home, Gorge Tillicum area. 383-8173.

WILL BABYSIT IN MY HOME full or part time, Woolco area. 384-6806.

DAYCARE, MY HOME, TOWN & Country area. References available. 383-2842.

DAYCARE WITH A DIFFERENCE, my home, Monday to Friday. 382-8916.

DAYCARE, MY HOME, JAMES Bay area. Phone 388-7436.

I WILL BABYSIT MY HOME, Esquimalt area. 384-9578.

Brick Layers

25 YEARS' EXPERIENCE, fireplaces, chimney repairs, house facings, etc. Doug, 479-5975, 595-4758.

Building Survey

BUILDING SURVEYING
Building inspection from foundation to roof. R. Kirkpatrick, 478-1560 evenings.

Cabinet Making

CUSTOM CABINETS
Kitchens our specialty. Vanities, shelving units. Reface your old cabinets and save. Prompt attention. Free estimates. 384-2323.

Carpenters

I AM AN EXPERIENCED PROfessional builder, fourty years experience, I will build your house, cupboards, vanities, furniture, stairwells or dormers. I have good tools and know how to use them. My tools and labor $10 per hour or contract. 652-3512.

REFERENCES-FREE ESTImates-workmanship guaranteed. If you are tired of mediocre workmanship, call Robert Innes, 598-2795. Basements, renovations-repairs. No job too small. Robert Innes, 598-2795.

RENOVATING?
Want some ideas! Kitchens, bathrooms and rec rooms my specialty, for a free estimate call Terry, 479-9573.

BASEMENTS, RENOVATIONS, additions, plus the very best in cabinet work. For guaranteed work at competitive prices for any size of job, call Mike Higgins 652-1847.

FULLY EXPERIENCED CARpenter, additions a speciality. Framing, concrete, finishing, renovations. References and free advice. 478-4750.

FOR ADDITIONS AND RENOvations, finishing work or cabinets. Call Connor Construction. Reasonable rates and references. 656-1768.

RENOVATIONS AND ADDItions, sundecks built and repaired, sunroofs, carports. All workmanship guaranteed. Free estimates. 382-4858.

FRAMING, FINISHING, stairs, patios, Dormer windows. Basements. Renovations. Devine Construction, 658-8879.

OAK BAY
Community Carpenter. Additions, renovations, finishing, cabinets. Call Terry 595-6046.

COMPLETE HOME CONstruction services. Hour or by contract. Sidney and North Saanich. 656-3403, 656-0295

PERMA CONST. LTD.
FREE ESTIMATES, 384-2323

HOUSE AND FENCE REPAIRS, free estimates, experienced carpenter. 598-3198

JORGENSEN
Drafting and Carpentry services. Small jobs a specialty, 382-9516.

ISLAND FRAMING
652-3572

FRAMING CREW AVAILABLE. Phone Bob: 652-5527.

REVOVATIONS, ANY KIND, 37 years experience, 656-4947.

SMALL JOBS A SPECIALTY. Call 598-2920

FRAMING, RENOVATIONS, repairs. 478-1963.

Carpet Cleaning

ALAMO CARPET AND UPHOLstery cleaners. Steam power extraction. All work guaranteed at reasonable cost. 479-0603, 384-7071

REGIONAL CARPET CLEANing, Steam Cleaning, living room, dining room and hallway, $45. 478-8518, 478-3057.

PHIL'S CARPET CLEANING, steam cleaning carpets, chesterfields, chairs. 474-1808.

Carpets and Linoleum

EDGAR and MINER
650 HILLSIDE 388-6208
Carpets and Custom Draperies
"A PROFESSIONAL APPROACH WITH GUARANTEED SERVICE"

BEAVER HOME CENTRE
1580 Hillside 595-1225
Carpeting a new home or recarpeting your present one see the Homemakers. Contact Mal Connors, 595-1225
You Install!
We Install!
12 month warranty on our installations.

HOURIGANS
CARPETS AND LINOS LTD.
FLOOR COVERING SPECIALISTS
715 PANDORA AVE. 386-2401

18 YEARS EXPERIENCED carpet layer. Cheap for cash. Installations, repairs, restretch. Phone Master Power Wash 384-6818 anytime.

THE BLUE ARMY
385-7755

CARPETS AND LINO INstalled, reasonable rates, free estimates. Phone 383-6791.

CARPET AND LINO. WE LAY the best and fix the rest. 479-0782.

Cement

Concrete Work!
Patios, walls, sidewalks, steps, driveways, etc. formed and finished. Free estimates gladly given.
Western Form Rentals Ltd
days 658-5122 nights 658-8018

READY-MIXED CONCRETE when you want it - we deliver on weekends. Smaller jobs a specialty. Personalized, friendly service. Phone 478-3522 (24 hrs) or 388-5464 pager 611, Small Load Cement Products Ltd, 2650 Nobhill Rd.

MOBILE HOME PADS, BLOCKing, foundation
ISLAND MOBILE HOME SERVICES
Rick 478-1585 Russ 478-1201

B&B CONCRETE WORKS
Will do concrete work, sideworks, driveways, basement floors, etc. etc. 383-5471.

G AND R CONCRETE FINISHers, all type of concrete work. No job too small. 383-8985 after 4. 388-9820.

FORMS, CEMENT WORK, steps, foundations, sidewalks, etc. Steve Laszlo 479-4756.

36 BUSINESS SERVICES AND DIRECTORY

Chimney Service

BLACK MAGICK
Chimney Sweeps
7 days a week 385-2813.

Cleanup Service

4 BROTHERS
ALL AREA — 479-6112
FREE ESTIMATES ANYTIME
NO CHARGE AND UP
Yard, Basement, Garage, Etc.
Hauling and Bobcat Service.

REASONABLE CLEANUP. Yards, basements, etc. also hauling, free estimates. 479-5823, 656-5671.

CLEAN UP SERVICE
Oak Bay, Fairfield speciality, basements, yards etc. Free estimates. 598-7595 or 382-5523

YARD CLEANUP, GARDENing, composts, basements, at fair price, 388-4752.

CLEANUPS, BASEMENTS, attics, yards, composts, and junk hauling. 658-5406.

OAK BAY CLEAN-UP, BASEments, composts and hauling, 658-5406.

HAULING AND CLEANUPS. Basement, yard, compost. Free estimates. Eugene's, 383-3528.

CLEAN-UP YARDS, COMPOSTS and basements, prompt service, reasonable rates, 478-4943.

TRUCK AND MAN FOR HIRE, cleanup, hauling, moving, etc. Reasonable. 384-5210.

CLEANUP MAN AND EMPTY truck looking for work, reasonable. 385-7965.

COMPLETE YARD CLEANUPS, trees, hauling, etc. Free estimates. 382-4094.

WILL PICKUP ANYTHING, BIG or small. Call Paul, 478-6832.

Contractors

WHEATON CONSTRUCTION LTD.
General Contractors
Building Consultants
385-5702

FARMER CONSTRUCTION
Design — Renovations
388-5121

CUSTOM BUILDING
All types of
Home Improvements
385-0135 Gary McInnis 384-1101
Tod-Hackett Construction Ltd.

T.&C. BUILDERS LTD.
Framing
385-5293 385-8587

WIRING, PLUMBING, ETC. All trades. R. Kirkpatrick, 478-1560 after 6.

RENOVATIONS, PARTITIONS, drywall, taping. Quality work at reasonable rates. 478-2802.

ISLAND FRAMING
— 652-3572 —

SUNSET CONTRACTORS
Framing. 656-6571

Drafting

ARCHITECTURAL STRUCTURal drafting services, renovations/custom plans. Guaranteed work, hourly/contract. 479-0896.

10 YEARS EXPERIENCE IN design, drafting and carpentry. Reasonable. 598-5624

Draperies

HOURIGAN'S
Floor Covering Specialists
CUSTOM DRAPERIES
—Bedspreads—
PROMPT IN-HOME SERVICE
715 PANDORA AVE. 386-2401

Dressmaking

GISELE'S DRESSMAKING, DEsign, alteration, restyling and repairs, all work guaranteed. 386-4434 or 478-3236.

ALTERATIONS AND REPAIRS for mens and womans clothes. Phone 8-8, 384-9206.

DRESSMAKING/DESIGNING Reasonable. Call Karen at 382-0639.

SEAMSTRESS FOR ALTERAtions and new clothing. 478-0549.

Drywall

"SPRAYMAN"
Specializing in all types of texture ceilings and wall, satisfaction guaranteed. 652-3601.

DRYWALL APPLICATION, taping, textured ceilings. Work guaranteed. 382-4295.

FOR A SUPERB JOB AT REAsonable rates. 652-5752

COMPLETE DRYWALL SERvice. 382-4673.

Electrical Contractors

RG HELLER ELECTRIC
Resident, commercial, small industrial. Old home rewiring. Very reasonable rates. 478-4032, if no answer 385-5335.

LICENCED ELECTRICIAN will do small or big electrical wiring jobs from ranges to motor control and houses. Free Estimates. 381-6910

OLDER HOMES REWIRED — NO down payment. We finance at bank rates with approved credit.
EDDY'S ELECTRIC—385-7666

$15 SER. CALL
B Lic. Electrician, 25 yrs exp.
A-1 Service Electric 388-4413

DO YOU HAVE SMALL ELECtrical wiring jobs? No one is interested? Please call evenings, 652-5809.

WIRING JOBS, SERVICE calls at prices you can afford. 656-5294

LICENSED ELECTRICIAN will do new wiring, rewiring, stove repairs, 479-9765.

RESIDENTAL, COMMERCIAL wiring, electric heat. 477-5096

ELECTRICIAN, FREE ESTImates. Call Bernie 386-1094.

Excavating

4 BROTHERS
ALL AREAS — 479-6112
FREE ESTIMATES ANYTIME
Leveling, backfilling, Bobcat service, backhoe, trucks, tractors, rototilling. Topsoil, gravel, etc.

MANSELL BOBCAT SERVICE. Weekend specialists. Call 478-9458, 478-2570, for leveling, backfilling, septic fields, post holes, sand, gravel or topsoil supplied, spread, leveled. Basements dug, landscaping and rockwork.

QUALITY WORK AT REASONable prices by reliable established Contractor. Cats, backhoe and trucking. Call Barnes Construction Services 479-2595.

ROBERTSON'S EXCAVATING Track machine with backhoe. Roads, basements, backfilling. 595-8530.

BRENTWOOD BOBCAT SERvice. 371 mini, 700 machine, 1 ton dump truck, at reasonable rates. 652-3519 or 652-9957

Fencing

ISLAND CHAIN LINK
Fencing in wire or wood
Small jobs a specialty
477-0332.

36 BUSINESS SERVICES AND DIRECTORY

Fencing

EUROPEAN CRAFTSMAN, ALL types of fencing and repairs. Guaranteed work. Gordon Head, 721-3759.

Fireplaces

FIREPLACE GLASS
"Custom sizes made to order"
MAYFAIR GLASS
FULL SERVICE GLASS SHOP
790 SPRUCE ST. 384-8721

Flooring and Sanding

M & M FLOOR
COMPLETE FLOOR CENTRE
Hardwood, Carpets and Linos
532 William St., 384-0343
Nights: Al, 386-3078
Mike, 652-4308

Gardening

4 BROTHERS
479-6112 ALL AREAS
FREE ESTIMATES ANYTIME
ROTOTILLING, hand tillers to tractors, 24" wide to 5'.
GENERAL yard cleanups, grass cutting, edging, trimming, beds, etc. regular maintenance.
NEW LAWN preparations, older lawns repaired, landscaping.
BOBCAT SERVICE, LEVELING, SPREADING, DIGGING UNDERBRUSH ETC.
HAULING topsoil, stone, gravel, bark mulch, etc. Small or large quantity.
TRACTOR service, grass, brush.
HARD WORKING manual labourers for odd jobs. 479-6112
RESIDENTIAL, COMMERCIAL

FALL CLEANUP
BEAUTIFUL GARDENS
Digging of beds, edging, pruning, hedge trimming. All phases of landscaping, 14 years experience. 595-2500

QUALITY LANDSCAPING LTD. Pruning, gardening, maintenance and cleanup. New lawn preparation, power raking. Monthly rates, 30 years experience. Reasonable prices, free estmates. 478-5114, 478-4216.

Harvey's Landscaping
15 years experienced Chinese Gardener, new lawns specialty, fencing, garden design, all phases. 479-7078, 384-8621.

CREATIVE LANDSCAPING
Dutch horticultural background. 477-7882.

JENNINGS GARDENING COMplete garden service, commercial and residential. 477-9869

Glass and Glazing

— MAYFAIR GLASS —
Residential — Commercial
Insulating Glass-Storm Windows
Full Service Glass Shop
790 Spruce St. 384-8721

Gutter Cleaning and Repairs

GUTTERS, DOWN PIPES, drain tiles, chimneys repaired, fireplaces repaired, roofs demossed, repairs and replaced. 479-8196.

5" CONTINUOUS GUTTERS, special contractor rates. Old wooden gutters renewed. IRWIN INDUSTRIES, 382-5154. Free est.

G.R. STEWART HOME IMprovements Ltd. 5" continuous aluminum gutter. Wooden gutters refurbished. 479-7086.

GUTTERS CLEANED, SEALED. Roofs cleaned. Interior painting. Good work. Low rates. Free estimates. Andy 592-7381.

CLEANING, REPAIRS, LEAKS, painting, etc. Very reasonable. All work guaranteed. 388-4295.

Handymen

T & C HANDYMEN
We do a good job. All kinds of yardwork and home maintenance is our speciality. Gardening, fencing, clean up, painting, cement work and carpentry. Our rates will please you. Call us at 477-6871.

Russell's Contracting
You name it, I do it. From fencing to electrical. 13 years in construction. Have T.Q. cards. Work guaranteed. References. Let me give you a price. Phone 381-0169, after 5:30.

OAK BAY. EXPERIENCED IN all phases of renovations and repairs, included plumbing, electrical and carpet laying. No job to small. References available. Brian, 592-3592 evenings

GENERAL HANDYMAN SERvice. Plumbing, electrical, carpentry, fast, reasonable, references. 478-1841.

NEIGHBORHOOD FIX-IT
Repairs and renovations. 479-1260.

Hauling

4 BROTHERS
Pickups, dump trucks, topsoil, sand, gravel, stone, fill, bark, mulch, etc. Bobcat service. Cleanups, Estimates. All areas. 479-6112.

HAULING: TOP SOIL, SAND, manure, wood, garbage, etc. Eugene 383-3528.

QUICK SERVICE, HAULING, junk, cleanup, etc. Call Fong, 479-7078, 384-8621.

WILL CLEAN AND HAUL, ETC. Very reasonble. Tony, 474-1014.

Home Improvements

SOMERSBY
Manufacturers of custom millwork wood windows, frames and doors. Finished lumber and mouldings, sanding and resawing. Weekdays 7:30-5:00
Cr. Hillside and Bridge 388-6645

THE BLUE ARMY
One Call Does It All
385-7755.

CANTERBURY DECORATING
Renovations and improvements. Complete decorating service. 479-3541.

EXPERT ADVISE
Save unnecessary costs in your home interior. 12 years experience. Ms. Mehesz, 598-1702.

BATHROOM RENOVATIONS, 20 years experience. Call John: 479-0695.

NEIGHBORHOOD FIX-IT
Repairs and renovations. 479-1260.

Janitor Service

G&L CLEANING & MAINT INC.
Complete Janitorial services and carpet cleaning. Commercial and Residential. Free estimates, 24 hours. Also compllete boat cleaning. 381-0296 Bonded and insured 383-7631

APARTMENT, COMMERCIAL and residential janitorial and maintenance services. Free estimates call 382-6630.

COMMERCIAL, RESIDENTIAL, carpets steam cleaning. Floors, house cleaning. Insured, bonded. 386-7490

THE BLUE ARMY
385-7755

36 BUSINESS SERVICES AND DIRECTORY

Landscaping

4 BROTHERS
FREE ESTIMATES ANYTIME
Landscaping, new lawn preparation, rototilling, leveling, hauling, topsoil. Stone, mulch, etc. Trees. Shrubs. Bobcat Service 479-6112.

Barker Landscaping
Lawn specialists, natural stone work, slate, general layout and design. Ideas, sketchings, complete garden maintenance. Free estimates. 595-8323.

Beautiful Gardens
All phases of landscaping, new lawns, planting, designs. Tractor service, 14 years experience. 595-2500

Dutch Landscaping Ltd
Professional services in design and installation of new lawns, planting, and rock walls, etc. Free estimates. 478-1023.

PORTUGESE LANDSCAPING. Stone work, rock walls, fireplaces, and landscaping. Free estimates. Reasonable prices. 595-5439

CREATIVE LANDSCAPING
Designing and redesigning. Artistic layouts. Free estimates. Dutch Horticultural background. 477-7882.

QUALITY LANDSCAPING LTD. 30 years experience, all phases, low prices, free estimates. 478-5114, 478-4216.

SCOTIA LANDSCAPING
Stone walls, fireplaces, facing, patio slate. 385-4874.

ED'S TRACTOR SERVICE. Rotovating, levelling. Yards and gardens. 479-2204.

TONY'S LANDSCAPING. TOP quality rock work, reasonable rates, call anytime, 385-8235.

Lawnmower Service

LES'S SMALL ENGINE CLINIC
Tune-ups, overhauls, sharpening. Pickup and delivery. 388-6408.

Locksmiths

GUARD YOUR PROPERTY with Guardian Locksmith, 592-4211. Complete mobile locksmithing service. Fast service. Reasonable rates.

Masonry

M.C. MASONRY. BIG OR small, brick or block, fireplaces, faces, veneers and repair. 598-1618.

FIREPLACE FACINGS, ANY type of stone work, top quality. Reasonable. John, 477-1727.

Miscellaneous Service

IF YOU CANT DECIDE WHAT to get that special person for Christmas, here's the answer. Place your order now, for geniune handcrafted leather gifts. Purses, wallets, belts, etc. Phone after 6, 385-7426.

SAWYER SHARPEN SCISSORS
840 Fort St. 388-6228

Moving

DRUM CARTAGE
The moving specialists. Pianos, antiques, heavyweights. Storage facilities, packing and crating. Reasonable rates, free estimates. Call 383-9861 and save $$$

MOVING SOON: CALL 382-4127 for fast, free estimate. Reasonable rates and pensioner rates. CALL ANYTIME. SILVER DOLLAR MOVERS.

MOVING???
C&M Cartage. Large or small moves. Very low rates. Phone 595-4376 day time or 656-3651, after 4 pm.

MBN CARTAGE
Offers quality, insured move at very reasonable rates. Call 386-3652.

MOVES AND DELIVERIES. EXperienced, efficient, insured. Eugene's, 383-3528.

$7 AND UP FOR LIGHT DELIVery service. Call Gaylon 385-3447.

LIGHT DELIVERY SERVICE, $9.00 a call. 592-7068.

Painters and Decorators

W.E. FERRIDAY PAINTING, interior and exterior by experienced tradesman. No job too small, reasonable rates. 384-1513 days, 477-2843 evenings.

IF QUALITY AS WELL AS price is important. Call Specialty Painting at 595-4424 for a painting estimate. Fully QUALIFIED with solid REFERENCES!!!

VICTORIA CUSTOM PAINTING experienced in all phases of interior and exterior decorating. Fast service. Phone anytime 388-5464 pager 746.

CLEAN, CAREFUL, REASONable painting. Sam Burrowes, 385-2820, Harold Simpson 386-7097.

INTERIOR PAINTING-PAPER hanging. Fast friendly service, free estimates. Charles Garrett 478-0992.

CANTERBURY DECORATING
Residential and Commercial painting, vinyl hanging, spray painting, free estimates. 479-3541

TIRED OF CLEAN UP?
Let the girls do your painting. Phone 477-1958 ask for Jan. Free estimates.

ARBUCKLE PAINTING, interior and exterior. Paper hanging. Free estimates. References. 479-7043.

SPECTRUM PAINTING. INterior and exterior. Experienced tradesman. We also do drywall. 592-9519

AVAILABLE NOW FOR INterior painting. Quality work at reasonable prices. Free estimates. 592-7239.

INTERIOR PAINTING AND paper hanging, prompt and efficient. Phone Joseph Highton, 477-2839

JOURNEYMAN PAINTER, HAS own tools, will work by hour or contract. 478-3167.

FOR ALL YOUR PAINTING needs, spraying, texturing, etc. Phone 595-3238.

PAINTER INTERESTED IN work. Reliable and reasonable. Bob 478-9707, 474-1342.

DECORATOR
Experienced in fine wall coverings. Estimates. 474-1397.

INTERIOR SPECIAL, LOW prices. For quick and clean jobs. Call Your's, Douglas 388-9696.

WAYNES PAINTING AND DEcorating. Finest work at reasonable rates. 386-7419.

F. EARL RHODE
"we do it all"
479-5716, 388-7198, 595-3238

INTERIOR EXTERIOR PAINTing done. Reasonable rates, free estimates. References. 383-5183.

PAINTER AND DECORATOR, 18 years experience, free estimate, guaranteed job. 598-8240

SKILLED CRAFTSMANSHIP assured. Call Heritage Painting, 386-0508 or 384-4201.

EXPERIENCED PAINTER, contract or hourly, cheap. 388-5810.

WINTER RATES. ANY ROOM $30. Spraying and textured ceilings and vinyl. 385-3398, 386-8061.

NOT TOO HOT, NOT TOO COLD, will spray any home for $200. Call Frenchy. 385-3398, 386-8061.

QUALITY PAINTING AND TILing. Prices negotiable. Pensioner discount. 383-2103 or 592-0777.

EXPERIENCED PAINTER FOR hire. Also home repairs. Very reasonable. 478-7059

SEMI-RETIRED. QUALITY work. Albert Roberts. 388-5651.

36 BUSINESS SERVICES AND DIRECTORY

Painters and Decorators

PAINTING AND DECORATING, reasonable rates, satisfaction guaranteed. Terms. 595-4905, 479-2473.

Paving

DRIVEWAYS, PARKING LOTS, tennis courts, subdivisions and patching. Free estimates. No obligation.
O.K. Paving Co. Ltd.
2840 Nanaimo St. 386-3414

VICTORIA PAVING CO. LTD.
652-4464 1779 Sean Heights
Driveways, parking lots, subdivisions and tennis courts. Free Estimates.

Plasterers

PLASTERING AND STUCCOing, also small jobs in patching and lathing. Ask for Jim. Evening calls welcome. 478-1118, Jimy's Plastering & Stucco.

PLASTERING, STUCCO, drywall. New and renovations. Competetive rates. 652-9029.

FRIEDRICH PLASTERING and stucco. Patching specialists, older homes stuccoed. 656-2064.

COLEMAN PLASTERING
Quality lath and stucco. 478-9976.

PLASTERING, STUCCO, REpairs, reasonable, 479-4779.

Plumbing and Heating

NEW FIRM
Renovations, new construction, discounts. Law and Son Plumbing Service Ltd. 658-8112. After hours, 658-8163.

DAVID'S PLUMBING
Hot water tanks, plumbing fixtures, drain cleaning, and plumbing repairs. 386-8881

LOW COST PLUMBING REpairs, excellent workmanship. 384-7071. After 5 and weekends 386-6553.

PETERSEN PLUMBING
Reliable, efficient plumbing at an economical price. Day, Cheryl 478-4322, evenings 478-4572.

THE BLUE ARMY
385-7755

D & S PLUMBING SERVICE, alterations and repairs. Reasonable. 478-0965.

REPAIRS AND RENOVATIONS, 20 years experience. Low rates. 24 hour service. 652-5813.

HOUSEHOLD PLUMBING, major/minor repairs, fast, reasonable, references, 478-1841.

REASONABLE RATE PLUMBer, 24 hour service. Free estimates, 477-5742.

GORDON COOPER PLUMBING and Heating 1970 Ltd. 382-8644.

Printing & Typesetting

ATS TYPESETTING SERVICES
Quality typesetting and paste-up service. Fast turn around at competitive prices.
812 Cormorant St. 385-2076

Refrigeration and Air Conditioning

BURNETT REFRIGERATION. Fridges and freezers serviced in your home. 382-4134 (24 hrs)

Roofing and Siding

MOBILE HOME OWNERS
Roof, door and window resealing; skirting
ISLAND MOBILE HOME SERVICES
Rick 478-1585 Russ 478-1201

TWO MEN TO DO TAR AND gravel, Duroid shingles and all other types. Doug, 595-4219, 595-7722 or John, 385-6479.

PARKER JOHNSTON LTD.
1855 BLANSHARD. 382-9181
"Roofing Victoria Since 1935"

ALL TYPES OF REPAIRS AND roofing. Phone Central Sheet Metal 478-1814.

SHAKES, SHINGLES AND reroofing. Free estimates. Reasonable rates. 656-3492, 386-9891.

Sandblasting

PENINSULA SAND BLASTING and Coatings Ltd. Shop work or portable unit. 652-5732.

Saw Sharpening

LADIES
Have your cutlery sharp for Christmas
INSTANT SAW EXCHANGE
Look for it
Mitchell & Anderson Sidney
CANDU SERVICE CENTRE
2825 Bridge St. 386-1122

Tailors

LEATHERWEAR ALTERAtions, repairs, remodelling, cleaning and dyeing. Elley's Leather Fashions. 738 Johnson, 383-7834

OAK BAY TAILORS
Tailoring, alterations, ladies and mens quality leather alterations.
1826 Oak Bay Ave. 598-4131

BRITISH CUSTOM TAILORS
1311 BLANSHARD 383-2632

Tree Service

OLYMPIC TREE SERVICE
Falling, topping, tree removal. Fully insured. Free estimates. 478-2850.

TREE EXTERMINATORS
Topping, falling, and removal. Budget rates. Call the Woodchuck. 479-7474

KEN'S TREE AND HEDGE Service. Low rates for pensioners. 382-5310 evenings.

ISLAND TREE SERVICE. LOW rates, fully insured, dependable. 386-3047, anytime.

TONYS TREE SERVICE, trees removed, pruned, etc. Reasonable. 474-1014

Upholstery

ACE UPHOLSTERY
477-0455
Quality workmanship. European craftsman. Free estimates.

THE BLUE ARMY
385-7755

Window Cleaners

JACK'S WINDOW CLEANING, residential and commercial, free estimates. Call 383-3481.

38 TRAVEL

WAILEA, MAUI
New 2 bedroom, 2 bath unit available. Fantastic Hawaiian views. Close to golf, tennis and snorkeling. 1 week minimum. Please call Bill Pettinger at 479-0366 or 386-3494.

B.C. PARLOUR CAR TOURS
RENO BY BUS
EVERY SAT. 388-5553
Anniversary Trip Nov 17th
SPECIAL $129. P/P Double

MAUI OFF SEASON RATES. Deluxe 2 BR., 2 bath condominium across from sunniest beach in Maui. Book now for this fall and winter. 477-3039, 383-9512

DUE TO CANCELLATION WAIkiki 1 bedroom condominium available Nov. 19-Jan. 6. 592-4659.

NEEDED BADLY. RIDE FROM Victoria to Sooke, Monday-Friday, 5-5:30am. Will pay. 385-5008.

KIHEI MAUI 1 DELUXE BEDroom condominium, available Nov. 6-23, Dec. 9-31. 652-2030

ONE UNITED AIRLINES, 50% discount coupon for sale. $50. 386-3849

FOR RENT, CONDOMINIUM IN Maui, Hawaii. 658-8151

38 TRAVEL

GOING TO MAUI
Kaanapali Beach
PAPAKEA
1-bedroom condominiums including all facilities. White sand beach, swimming pool, sauna, whirlpool, barbecue ranges, putting green, tennis courts and all the comforts of home. Call 479-7117 before 5 p.m. or 382-7642 after 5 p.m. and weekends. Ask for Percy or leave message.

MAUI—BEACH FRONT
DELUXE 2 BEDROOM, FULLY FURNISHED CONDOMINIUMS. PLENTY OF RECREATION AND MILES OF SANDY BEACH. WEEKLY AND MONTHLY RATES — AVAILABLE APRIL. BOOK EARLY. 383-4124.

MAUI
Deluxe 2 bedroom fully furnished condominium located on a safe sandy beach. Available immediately to Dec. 23, 1979.
OK Trucking Co Ltd, 386-3414

39 PERSONALS

CITY WATCHDOG RICHARDS Report #135. Congratulations go to Cable 10 for holding Public Forums for candidates running for Municipal offices in the Nov. 17th Elections. Your City's Watchdog also congratulates C.J.V.I. for giving the opportunity to candidates to be heard on Joe Easingwood's open line show. It is hoped that Your City's Watchdog will also be given the opportunity as he has in the past to reach the taxpaying homeowners via radio and if so will inform the readers of these reports as soon as possible when and if given the opportunity to be a guest of Joe Easingwood's open line program. If you wish further information regarding city matters, please continue to phone 383-6259 Your City's Watchdog, C. Joe Richards or write PO Box 154. Seen-In-Passing: Jean Campbell, sister of Herb Crust, dancing a Polka with Your City's Watchdog to the song "Enjoy Yourself It's Later Than You Think."

GENTLEMAN, LATE 30'S, seeks friendship with younger man, 20-35, for dinners, companionship. Interests include writing, flying, conversation, gourmet cooking. Prefer someone mature and emotionally stable. Write Earl, Box 1752, Victoria, V8W 2Y1, with brief details of self and phone number for contact.

EXECUTIVE, 28, BACHELOR, social drinker, natural, honest, new in town, enjoys dancing, dining, sports and outdoors, requests compatible lady for same and companionship. First time ad, no triflers. Enclose photo please. Victoria Press Box 65.

BORN AGAIN WIDOW INterested in meeting born again widower or bachelor between 70-75 years old, who has a car and likes travelling. Please enclose photo and phone number when replying. Victoria Press Box 027

MALE, 35, NOT INTO CLUB scene, seeks long lasting relationship of caring and sharing with loving female, 20 to 35. Don't be shy, reply. Picture appreciated, discretion assured. Victoria Press Box 578.

GENTLEMAN, REFINED WITH means, wishes to meet petit lady under 52. Reply phone number and photo to Victoria Press Box 23.

WHILE YOU'RE AWAY, WE'LL look after your house for February/March, central location. N. Watson, 521-1st Ave. South, Kenora, Ontario

MIDDLE-AGED PROFESSIONal gentleman would like to meet attractive lady, early thirties to early forties for companionship. Victoria Press Box 50.

GENT, 50'S, DISCREET, KIND and gentle desires to meet affectionate, discreet and kind lady. Please include phone and snap if possible. Victoria Press Box 57.

LOOKING FOR A LASTING RElationship? Enjoy the outdoors as well as quiet moments. Wish to meet young lady, 25-35 with same desire. Victoria Press Box 60.

PREGNANCY AND BIRTH CONtrol counselling. Victoria Birth Control Clinic. For appointment phone 385-3351.

MIDDLE AGED SOCIALIST man seeks the company of a civilized woman. Victoria Press Box 12.

DOES IT FEEL LIKE EVERYthing is going wrong? It may help to talk about it. Call NEED Crisis Line - 386-6323.

SLIM, SENSUOUS GENTLEman, 46, married, would like to meet lady for discreet relationship. Victoria Press Box 36.

TWO SINGLE MALES, 26, 28, seek two single females for weekend hikes or rollerskating. Victoria Press Box 61.

I KENNETH LAURENCE Webb, will not be responsible for debts incurred in my name, on or after November 6th, 1979.

WHO CARES IF YOU ARE pregnant? Birthright does. Phone 384-1431.

ESCORT MODELING, ANYthing legal, young man needs cash. Victoria Press Box 062.

HAPPY 29TH DARRELL
From your girls.

40 BUSINESS PERSONALS

Unattached??
and fed up with the discos and clubs and the "Plastic" people you've been meeting???
If so, take the first step to social happiness by calling us.
VICTORIA
382-4434 or 382-5122
VANCOUVER
684-1593 or 684-2058
Also in Edmonton, Alberta
Seattle, Spokane, Tacoma
PERSONALIZED DATING SERVICE
We are the largest dating service in Western Canada.
See our television ads.

LONELY? UNATTACHED? UNHAPPY? DISILLUSIONED? BORED? SHY?...
WHATEVER... OUR SKILLFUL EFFORTS TO LIGHT UP YOUR LIFE ARE ASSURED
WHY WAIT - CALL NOW
381-6514 or 388-9153
P.O. Box 7201 Depot "D" Vict.
MATCHED SINGLES DATING SERVICE
The bottom line is...
DISCREETLY CONFIDENTIAL

MRS. PAYN-JONES,
Trance medium.
386-3603

PROFESSIONAL CHRISTMAS Puppet Show for Children's parties. Book early. 383-0243.

TEACUP AND CARD READings. Fondue Pot Restaurant. 1100 Yates. 388-4468.

PROFESSIONAL TYPING AND secretarial services, 385-9546, 384-7071.

FLOWERING PLANT DElivered with card. $12.50. 592-7068.

SINGING TELEGRAMS! THE fun way to show you care. 383-7308.

CARD READING IN DEPTH
Seventh Year 652-1765

FOOT TREATMENT. PHONE Monika at 478-1245.

ASTROLOGY READINGS, REAsonable. Call Wayne at 479-0836.

FIGHT INFLATION. CALL: Charles Fix-it. 598-6502

40 BUSINESS PERSONALS

PARTY BOTTLE
Bottle Case Mix Ice Cigs
Empties 50¢ Doz.
Mon.Sat. 10 AM-11 PM.
IF YOU DRINK-LET US DRIVE!
595-7222

MAGICIAN
FOR YOUR XMAS PARTIES
656-7898

HALF OF LARGE SALES OFfice to lease on water at Marina in Sidney. Would suit Chandlery, Charter operation, Marine Sales of various kinds. Large carpark. Moorage available. For further details telephone 656-3966.

MODELS WANTED FOR ADvanced haircutting classes also long hair models for braiding. Phone Friends and Company, at Hillside opposite Sears Mall, 592-5252 for Tuesday evening.

"SWINGERS"
Join Canada's fastest growing adult contact magazine $4. for latest issue or free information write: P.O. Box 1383, Victoria, B.C. V8W 2W3.

SWINGTIME NEWS, DANCES, ads for swingers in B.C. Est. 1969. $4 current issue or free details. CY Club, P.O. Box 2410, New Westminster, B.C., V3L 5B6.

MRS. AMELIA, PROFESSIONal Tarot Card, Card and Palm reader. All readings private and confidential. For appointment call 592-5263.

CANA-TRIM, LOSE 3-4 LBS PER week safely for less than $1 per meal, at the same time getting in better shape. Come in and see us at 764 Yates.

HYPNOSIS
Weight control, smoking, personal problems, stress.
Call 382-4092 for appt.

VITAMIN B-15
Available at Esquimalt Western Drug Mart, 1153 Esquimalt rd.

RESUMES THAT GET JOBS. Professionally prepared. Personal, confidential service. 385-6145.

PSYCHIC READINGS
Spiritual Healing, Chakral energy changes. Leonard Thornton, Ph.d. For appointment 595-5675.

RENT A SANTA
388-9893

LADIES FOR PROFESSIONAL instruction on skin care and a complimentary facial. Please call 479-4339.

TELEPHONE MESSAGE
Relay Service. $15 a month. Phone 384-7071

LONELY? WRITE EMILY
Quest Friendship Bureau. Confidential. PO Box 5220, Victoria

42 EDUCATION

GYMNASTICS
Registration now. John Herb Gymnastic Academy. 386-0611 or 474-2904.

TUTORING— PROFESSIONAL help by experienced teacher. French, math, new and old methods. 598-2331.

FRENCH CONVERSATION (Parisian French), beginning and advanced students. Small group. Crash course if needed. 592-0586

LEARN SPANISH, $5 PER hour plus rebate. Beginners, intermediate, or advanced levels, all ages welcome. 385-3120

43 DANCING

ALOHA! WANT TO LEARN THE Hula? Its easy! Call Belle 477-2101.

FALCON ARTISTIC GYMNASTICS CLUB
715 Johnson 477-5981, 383-2354.

60 FUEL

BEAVER FUELS
No orders will be taken until November 15. Orders placed will be filled before that date. Thank-you.

ALL FIR MILL WOOD, ¾ DRY, $20 pickup load, 746-6381 Duncan.

HOG FUEL FOR SALE. SIDNEY area. 656-0316.

TRUCK LOADS OF WOOD $60. delivered and stacked. 382-3367.

63 TIMBER

TIMBER WANTED
Top prices paid, 8" and larger. Also contract logging wanted. Phone 743-2408, STS Logging Ltd. anytime.

TIMBER WANTED
Standing or felled, selected logging and bulldozing. Elk Lake Timber. 658-5046.

ONE DOUGLAS FIR, STILL standing, approximately 350 years old. $900. 652-3357

65 BUILDING SUPPLIES

JUBILEE BUILDING SUPPLIES Ltd.
Try Us For Price On The Following
Insulation
Drywall
Stucco Wire
Duroid Roofing
Permax
Polythene
Jenn-Air
Merit Kit Cabinets
(Opposite Town & Country Next to MacDonald's Bakery)
574 CULDUTHEL RD. 388-5412

NORSECRAFT HARDWOOD
Industries Ltd.
383-4233
NOW IN STOCK
PONDEROSA PINE
NORTH AMERICA
ALSO: Open Saturday All Day
531 David St. 383-4233

CLARKE DOORS LTD
542 HILLSIDE AVE
386-8861
GOOD SELECTION OF CEDAR ENTRANCE DOORS
"Let us replace that old door with a new cedar door."
WE ALSO CARRY
RAISED CEDAR SECTIONAL GARAGE DOORS
MAHOGANY PANEL & METAL
Installation Available
CALL US TODAY

Butler GROUP
Butler Brothers Supplies
2046 Keating X-Road
652-1121
TRY US FOR
Insulation
Drywall
Masonary Supplies

SAANICH LUMBER YARDS
We have moved to our new and larger location. Please come and see us soon.
1496 Admirals Road
385-2486

CASH AND CARRY. ROUGH cedar lumber in utility grade, standard and better. Cedar shakes, shingles and fencing material. Also will custom cut to order. All at better than competitive prices. Smiley Rd. Chemainus. 246-9622.

SLUGGETT & BROWN JOINERY
Wood Windows, Doors, Frames
526 DISCOVERY ST. 382-3011

65 BUILDING SUPPLIES

HOME LUMBER & Building Supplies
470 Ardersier Rd.
385-8711

Louvered Bifolds
#1 Select Mahogany c/w hardware

	½ Louver	Full Louver
2668	$38	$34
5068	$74	$65

Duroid Shingles
210 wt. No. 1 Asphalt self seal. All colours in stock, per bundle. $8.95

INSULATION
FIBREGLASS
PRICE PER 1,000 sq.ft.

R12—4"	$155
R20—6"	$270
R28—8"	$360

GYPROC
Price per 1,000 Sq. Ft.

½" GYPROC	$120
⅝" FIRESTOP	$160
STUCCO WIRE	$32.95
PERMAX	$6.50

PLYWOOD
D UNSANDED

4x8—⅜"	6.50
4x8—⅝"	10.50
4x8—¾"	12.95

SANDED FACTORY

4x8—¼"	7.95
4x8—⅜"	10.95
4x8—⅝"	$13.95
4x8—¾"	$16.95

LUMBER
STD. & BTR. FIR

2x4—92¼ Pet stud	$305
2x6—92¼ Pet stud	$310

STD & BTR. HEM.

2x4—92⅝ Pet stud	$275
2x6—92¼ Pet stud	$285

Deliveries made anywhere on Vancouver Island and Gulf Islands. Before you buy compare our prices. For quality, service and guaranteed savings, phone:
386-3374, 385-8711

ROUGH CEDAR ALL DIMENsions. Hidden Valley Sawmill, 2200 Sylvester Rd. Open Saturday and Sunday. Phone 743-2830.

HIGHEST QUALITY 24" handsplit tapered shakes. Phone Mike, Zeballos 254, after 6 pm.

70 MUSICAL INSTRUMENTS

LOWREY ORGAN FALL CONCERT
Featuring
"Tripp Ziegler"
and the spectacular new Lowrey Organs.
McLauren Theatre
U-Vic Campus
Friday, Nov. 16
8:00 p.m.
Complimentary tickets available in the Piano and Organ Dept.
Woodward's

SPECIALS ON
SILVER PLATED
BLESSING XL SERIES

XL Short CORNET outfit	$316.75
XL TRUMPET outfit	$341.50
XL FLUGEL horn outfit	$416.25
XL TROMBONE outfit	$390.50

NEW DIA DRUM OUTFIT
5 pce with cymbal stands etc. $535.
ARIA
AC-30 classic guitars c/w deluxe hard shell case $295
Pamus
386-8475
CHARGEX—MASTERCHARGE
MUSICAL INSTRUMENTS
1108 Blanshard (at Fort) 386-8475

REPAIRS
We have Vancouver Island's most complete repair facilities for brass and woodwinds.
NELSON'S MUSIC
1315 Government 385-9728

MINI MARSHALL!?!
That's the screaming sound of the IMP. A super English practice or small club amp featuring a CELESTION speaker. Also drives headphones if you don't want to disturb the old folks.
DAVE VIDAL is back in town and doing fret jobs and major repairs at:
THE GUITAR SHOP
SOFT SOUNDS MUSIC
535 YATES 381-5814

THE KIMBALLS ARE HERE!
PIANOS of distinction with the lattest styles. See them today and receive your free gift from
GLEESON MUSIC CITY
OPEN TIL 9 P.M. FRIDAYS
714 FORT 388-9632

SPECIAL!
1 ONLY BALDWIN PRE OWNED INTERLUDE ORGAN WITH RHYTHM. LIKE NEW CONDITION. REDUCED TO $1395.
BERNIE PORTER MUSIC
725 CALEDONIA 382-9542
Alongside The Bay Park Free

FOCUS ON JBL K151
18" bass speaker with 150 watt CSW. $475.
McMusic
COLWOOD
2244 Sooke Road 478-4622
Mon.-Fri. 10-7, Sat. 9-6

70 MUSICAL INSTRUMENTS

RENT A PIANO
RENT A BALDWIN
PHONE OR COME INTO
BALDWIN PIANO & ORGAN CENTRE.
(across from the Bay)
1736 DOUGLAS 381-0551

Eaton's Pays Cash for Used Pianos.
Phone 382-7141 Local 230
EATON'S

ALLISON PIANO
384-3935 or 384-1154
New professional uprights, fully serviced and guaranteed, also rebuilt used pianos. Members Piano Techinicians Guild.

CASTLE MUSIC
GUITAR CASE AT ½ PRICE WITH THE PURCHASE OF ANY OF OUR FINE GUITARS.
477-7625

RICHARD DENZIL
PIANO TUNER—TECHNICIAN
Regulation, repairing, rebuilding.
388-9295

ONE STOP MUSIC CENTRE
HALL-FAIRFIELD MUSIC CENTRE
728 FORT 385-3307

OLDER, LARGE THEATRE style electronic reed organ, 2 manuals, full range foot pedals. $600. 598-4482.

BOOSEY & HAWKES SYMphony model wooden clarinet with silver plated keys. Serious inquiries only. 384-4072.

WANTED, MINIMUM 8 CHANnel stereo mixing board with LO-Z input. Any condition. 477-9990 after 5pm.

GIBSON TAL FARLOW CUSTOM guitar, very good condition, Circa 1962, $2000 or offers. Buescher alto sax $200. 746-7569.

WE BUY PIANOS FOR CASH
Scott Piano and Organ
1400 BLANSHARD 386-2434

DRUM CARTAGE
Piano moving. Reasonable rates. 383-9861.

WILLIAMS UPRIGHT PIANO, good condition, tuned perfectly. Evenings 656-2278.

WANTED: PIANO TO RENT OR store for five months. Phone 384-0775, ask for Peggy.

OLDER HEINTZMAN PIANO, excellent condition, $1600. 658-8401.

TAMA DRUM SET, 12+1, 4 months old, like new, $2,800. 384-4350.

KORG MS-20, OFFERS. CUSTOmized Japanese strat copy, $350. After 5, 388-5042.

SAXAPHONE, B FLAT ALTO Pan. Excellent condition. Case. $245 OBO. Mike 386-5028.

ALTO SAXOPHONE, NEW pads, reconditioned, $150. 385-0642.

WURLITZER ORGAN, 3 KEYboards, excellent condition. 652-4347.

OLD GERMAN UPRIGHT piano, good condition. Asking $600. 386-6495. 2735 Quadra.

YAMAKI CUSTOM ELECTRIC guitar, custom case, amplifier, A-1 condition. 479-5265.

FOR SALE NEIR PIANO, GOOD condition, $1500. 479-1038 after 6 pm.

ELECTRIC GUITAR, CASE, good for beginner, $75. 595-4117 or 598-5179.

ROLAND SH2000 SYNTHEsizer $600, Peavey standard amp $600. 382-5906

5 PIECE PRO DRUM SET, ZILjian cymbols and hardware. After 5pm 592-0570

UPRIGHT PIANO FOR SALE, very good condition. $1100. Phone 658-5567.

WOULD LIKE TO BUY BASS violin and bow. 384-2695.

4 PIECE DRUM SET, GOOD condition, $300. 386-7276.

WANTED: OLDER PIANO, under $800. 479-1836.

BASS DRUM WITH FLOOR pedal, offers. 595-8572.

SIZE SMALL VIOLIN, GOOD condition, 388-5689 ask for Dean.

71 MUSIC TEACHERS

SPECIAL
8 WEEK TRIAL COURSE FOR BEGINNING DRUM STUDENTS AND ACCORDION STUDENTS. FREE LOAN OF ACCORDION OR SNARE DRUM KIT FOR 8 WEEKS. FOR FURTHER INFORMATION
BERNIE PORTER MUSIC
725 CALEDONIA 382-9542
Alongside The Bay Park Free

EXPERT PIANO LESSONS FOR any age. Day or evening in your home. Colwood, Sooke and Victoria. 478-9654.

PROFESSIONAL INSTRUCtion in guitar, piano and voice. Pat Hartman, 386-1710.

77 MOTORCYCLES

'79 YAMAHA SALE

XS 1100 SPECIAL	SALE $4,299
XS 1100 STD.	SALE $3,999
XS 750 SPECIAL	SALE $3,299
XS 750 STD.	SALE $3,199
XS 650 SPEC.	SALE $2,899
XS 650 SPEC. II	SALE $2,599
XS 400 F	SALE $1,899
XS 4002 F	SALE $1,649
RD 400F	SALE $1,849

TRAIL

XT 500 F	SALE $2,099
DT 250 F	SALE $1,549
DT 175 F	SALE $1,349
TY 175 F	SALE $1,339
DT 100 F	SALE $929
MX 100 F	SALE $839
YZ 100 F	SALE $1,199

MINI

YZ 80 F	SALE $769
GT 80 F	SALE $739
GTMXF	SALE $649

PLUS
NEW '78

SR500E	$1899
YB100E	$759

All prices include freight and set up.

MULLINS MARINE
925 Yates St. Dealer 5245
382-1928 382-4515

1976 YAMAHA 360, GOOD condition, full faced helmet. $650. 656-1829.

HARLEY-DAVIDSON, CUSTOM frame, 20" girder front end, shovelhead, $3000. 478-6529.

USED MOTOBECANE MOPED, as is, $250. Phone 382-0525, 9am-4pm.

1978 HONDA 400 TWIN, $1,500 OR best offer. Must sell. 479-0551.

74 TY250 TRIALS, $750 OR BEST offer. After 6:30pm 656-3220

1978 250 MOTO CROSSER, needs some work, $600. 478-3753

1960 XLCH, $2600. PHONE 385-6187.

1978 HONDA CB400 TII, GOOD condition. 382-0139 after 5

MUST SELL 1978 YAMAHA XS500. Best offer takes. 598-7173.

77 250 SUZUKI PE. ASKING $1400 or best offer. 381-0071.

1979 YAMAHA TY-250, LIKE new. $1400. 382-5623, 595-8597.

1977 YAM 400 ENDURO DT, needs work. 478-7229.

77 MOTORCYCLES

HONDA SUPER SALE

ROAD

79 CB400TI	SALE $1,599
79 CB400TII	SALE $1,799
79 CX500	SALE $2,699
79 CB650	SALE $2,699
79 CX500 DELUXE	SALE $2,899
79 CB750K	SALE $2,999
79 GL1000	SALE $3,999

TRAIL

79 CT 90	SALE $929
79 CT 70	SALE $739
79 XL125	SALE $1,259
79 XL250	SALE $1,599
79 XR250	SALE $1,799
79 XL500	SALE $2,099

HONDA for 1980 HERE NOW
MULLINS MARINE
Your Honda Headquarters
925 Yates St. Dealer 5245
382-1928 382-4515

ISLAND MOTORS
your MOPED centre
CLOSED FOR HOLIDAYS
Nov. 3 - Nov. 27
602 Esquimalt 385-3515
Dealer 5138

VICTORIA HONDA
Harley-Davidson
2851 DOUGLAS 386-8364
Dealer 5854

1979 HONDA 750 K, BLACK, 3500 km. Warrenty good until June 1980. Excellent condition throughout. With accessories. Offers on $2500. 383-5209

URGENT, MUST SELL. 1978 Yamaha RD-400. Bought new March '79. Excellent condition. 10,000 kms. $1200. 479-7314.

1973 RD 350 WITH BRAND NEW Shoei SM-2, excellent running condition, $650. Call Brian after 5pm 478-4003

FOR SALE, 2 RED METAL slake motorcycle helmuts, great shape $25 each. 656-7840 after 6pm.

Brooklands Motorcycles
HARLEY-DAVIDSON HONDA
937 Fort Dealer 6121 383-5926

76 YAMAHA, TY175, GOOD CONdition. $700. 478-8080.

78 BICYCLES

GITANE TOUR DE FRANCE tubular tires, well kept. $200. Call Kim at 477-9439 or 386-2955.

RED MK II APOLLO, EXCELlent condition. Extras. Asking $140 firm. 478-2023.

TWO 10-SPEEDS, $80 EACH. 1 touring bike, $150. All in good running order. 658-5620.

10-SPEED FOR SALE, 19", LIKE new with generator light, phone 479-1893 after 6.

MANS 10 SPEED DEELITE. Phone after 5 477-3383.

APOLLO 10-SPEED, NEW CONdition. $125. 652-4347.

80 BOATS and MARINE

PELAGIC
PACIFIC INDUSTRIES (1974) LTD.
a COMPLETE stock of
FIBERGLASS AND EPOXY MATERIALS
ZSPAR
MARINE PAINTS
428 E. Burnside
VICTORIA
386-1811 386-7814

NEW
STRATACRAFT
BELL BOY
COBRA
SMOKERCRAFT GREGOR
ROADRUNNER
MERCURY Outboards
MERCRUISER I.O.
MARINE ACCESSORIES
At Your 1-Stop Marine Centre
Mercury Marine
385-1457 800 Cloverdale

CAMPIONS
DOUBLE EAGLES
SUNRUNNERS
JOHNSON Outboards
ROADRUNNER Trailers
bob whyte marine ltd.
SALES AND SERVICE
Corner Harbour and Resthaven
656-7286, SIDNEY
WINTER HOURS
Tues.-Sat. 8:30-5:30
Sun. 12-5 Closed Mon.

Squire and Coombs
EXPERIENCED FISHING VESSELS
MARGENE — 40'x10'2" W/C troller, 10.14 tons. Well equipped. A good proposition at $120,000
DAVID O — 38'6x11' W/C troller. Excellent engine and accommodation. A fine looking fully equipped vessel at $160,000
SKEENA RAIDER — 38'x11' Wahl built with full accommodation and hold. A fine W/C vessel at $143,000
PHONE FOR OUR BULLETIN OF CURRENT LISTINGS
45 Bastion Square 384-3363

GIBSON POWERCRAFT CENTRE LTD.
Dealer For:
BAYLINER
GLAS-PLY
HOURSTON GLASCRAFT
CANAVENTURE
JOHNSON Outboards
VOLVO—OMC Sterndrives
MIRROCRAFT Alum. boats
Full Selection of ACCESSORIES
2510 Government (Near Bay)
382-8291

Mercury-Honda
OUTBOARDS
DOUBLE EAGLE
BOATS
Still some left over
Outboards at sale prices
MULLINS MARINE
925 Yates St. 382-4515

Commercial Fishermen
There is some difficulty with financing but lots of sales are still going through. We have a wide range of fishing vessels, licenses and gear. If your buying or selling you should check with us for all the latest information on market changes.
ISLAND MARINE
479-8822
DAVID HOPKINS
479-7474

21' CABIN BOAT WITH 50 HP. Johnson motor, $1850. 479-6466 after 5pm.

80 BOATS and MARINE

HARBOUR MACHINE LTD.
CHRYSLER — VOLVO
Marine gas and diesel engines
Complete Propeller and Shaft repairs
One day service when necessary
Custom Machine and Welding work
31 Erie Street 383-6555

NATIONAL
NATIONAL BOAT SALES
COASTER 23
at the dock
2060 White Birch Rd.
Sidney, B.C. V8L 2R1
(604) 656-3966
ALSO AT
False Creek, Vancouver

24' SEARAY
A rare hardtop model with stand-up head. Features include 255 Mercruiser F.W.C., recording sounder, fridge, dinghy, etc. Trades considered at $15,900.
BOATHOUSES — 27' and 30' available for sale.
VAN ISLE MARINA
2320 Harbour Rd.
Sidney, 656-1138

THUNDERBIRD YACHT SALES
WESTPORT MARINA
Next to Swartz Bay Ferry
2075 Tryon Road, Sidney, B.C.
656-5832
NEW and BROKERAGE boats
OPEN 9 a.m.-5 p.m.
7 DAYS A WEEK

CANOE COVE
Yacht Sales
Open 7 Days a Week
656-5711 656-3918
Evenings, 652-4386

ADVANCE YACHTS LTD.
SALES and BROKERAGE
3 LOCATIONS TO SERVE YOU
Bosun's Marina 656-5558
Oak Bay Marina 598-3366
Pedder Bay Marina 478-1771

LISTINGS WANTED
Good trailerable boats — All makes. Call John Roland at
PASSAGE MARINE
New, used and brokerage boat sales. Dealers for Zeta boats, at Cedar Grove Marina.
656-2580 388-5464 Pager 580

1975 22' SANGSTER AND TRAILer, power winch, professional rebuilt 165 Mercruiser, 0 hours, bills shown. Compass, sounder, CB, anchor, paddles, lifejackets, fenders, rod holders, 2 spare props, bilge pump, shore power, 2 batteries, etc. Good condition. $13,500. or best offer. 479-1836 or 748-3407.

McQUADE'S
MARINE SUPPLY
Mon.-Sat., 8:30-5
1252 Wharf 388-4343

SACRIFICE
Must sell have purchased larger boat. 22½' FG fiberform (1971). Excellent condition. Almost new motor and leg. C.B. sounder, sportyak etc. $8900. Well below current market value. 656-2491.

26' TURNER MAHOGANY planket, 2 bunks and stand-up head and sink. Chrysler Imperial motor. Very fast and will slow down for fishing. $5800. Open for offers. 652-1467.

15½' FIBERGLASS OVER wood boat, EZ Load tilt trailer, electric start, mahogany wood decks and more. $1350 or best offer. 656-7702 after 6pm

MUST SELL 1975 16' REINELL bow rider, tri hull, 85 HP Mercury, full canvas trailer with new tires and rims. Excellent condition. $4750 or offers. 474-1549.

23' CRAB, COD OR WORK BOAT. Thousands of this type working world wide. Fast, light, trailerable. One year old, $4400 or best offer. 592-2945 or 656-2580

BOAT BUILDERS: SEASONED cedar planking available. Currently in form of 38x12x4½' cruiser beyond repair. Open to ANY offer. 592-4175 after 6pm.

34' MONK, 280 CHRYSLER, F.W.C., newly repowered, $24,995. 383-2923 or 386-6563 after 6pm. Ask for Ed.

BUSINESS FORCES SALE. $1,000 reduction. Excellent value in wooden boat, motor, trailer. 383-4677 after 3:30.

BOAT AND YACHT INSIDE COVERED STORAGE AVAILABLE, 16' CLEAR HEIGHT BY UP TO 60' LENGTH. 652-1777

VICTORIA SAILING SCHOOL Crew, Skipper and Instructor courses. For information on next available course call 383-4011.

37' FIBERGLASS COMBINAtion, Sea Chum. 8 ton A licence. Gear and nets. $165,000. Evenings, 479-3182 or 479-0764.

12' FIBERGLASS TRAILER, 20 HP Evinrude, 1978, excellent condition, $1200. Mercury 20 HP, 1977, $400, needs work. 478-2918.

DICKENSON TYPE DIESEL galley stove, enamel sides, iron top, excellent condition. $475 Evenings 595-6646

FOR SALE, 2 BLACK BUCKET seats, suitable for pleasure or fish boat, great shape $40 each. 656-7840 after 6pm.

1972 VANGUARD SKI-BEE, 65 Merc, trailer, O'Brien skiis and accessories. $3000. 652-1682 or 595-4434, Jerry.

FOR SALE, 10' FIBERGLASS over planked haul skiff, useful as a dinghy on larger boats, asking $150. 656-7840 after 6pm.

TANDEM BOAT TRAILER
New bearings and paint, 64 rollers, electric winch, $2300. See Ed at Douglas St. Shell.

CHRYSLER — SEAGULL
Ken Prasing Equipment
934 Goldstream 478-9313

20' SKAGIT WITH TRAILER and outboard, for sale or trade. 382-1049.

28' WESTERN COMMAND, partly finished, $16,500 or best offer. 656-7033, 652-9312.

MV PACIFIC WEST WEST Coast troller, 8 ton A license, fully equipped, $140,000. 478-4888.

BOAT MOTOR 6 HORSEPOWER Evinrude, like new, $500. 384-4350.

TWO 30' ALUMINUM BOW poles with riggings $300. 478-4336.

FOUR 20 HP LONG SHAFT Merc outboards, all run good, $400-$800 or best offer, 478-4336.

12' ROWBOAT WITH OARS, EXcellent condition. 385-0682 after 4 pm.

COHOE KING 36'
A Lic. W.C. troller, diesel. Phone 112-923-5040.

17' BELLBOY BOAT, 140HP motor, excellent condition. 474-1266.

36½' TROLLER A-LICENSE, fully equipped. 388-4158 after 6.

14' PLYWOOD 18 HP AND trailer, $300. 385-6174.

WANTED: USED TRIM TABS. 656-4382 or 477-8460.

2-16' SQUARE STERN CANOES, $325. each. 382-1560.

1,000 LB BOAT TRAILER, needs wiring, $175. 385-6241.

81 SAILBOATS

SAIL SALE
Save up to 20%
Vancouver Sail Supply Ltd.
3714 Oak, Vanc. 734-1727

81 SAILBOATS

26' F-G CRUISER, 1974, 4 berths, separate head, 16 gal fresh water, alcohol stove, cole heater, Stuart-Turner water cooled, hand start, 5 HP inboard, davits, Sportyak, 25 lb CQR wth 150' chain, self stowing, spare 15 lb Danforth with 200' nylon, main and working jib. Moorage paid until May 31, 1980. Excellent condition. Surveyed when built and registered. $12,750 or nearest offer. 385-2351 after 6 pm.

CAL 28, LOADED FOR CRUISing or racing, 15 hp Johnson elec. w/alternator, speedo, CB, sounder, main 2pt. jiffy reefing and zippered foot, 170% Genoa, 123% Genoa, 100% jib, 180% spinnaker and staysail, Barient 2 spd winches, adustable back stay, 12 lb. CQR, 22 lb. Danforth and fully equipped galley. Contact Victoria Boat Mart 383-3324.

30' TRIMARAN LIVE ABOARD, main hull only. Home built. Center cockpit. Cabins metal re-enforced, sink, stove, 2 berths, carpeted throughout. Mast, rigging and 3 sails compete. See at 790 Lily Avenue, Wednesday and Thursday afternoon, Saturday morning and Sunday. 479-8671. Must sell.

PACESHIP 26
1978 Centreboard model. Very little use since new, 5 berths, full headroom. Fully equipped including Avon $28,900
On Display at Gypsy Yacht Sales
2270 Harbour Rd. 656-5591

WANTED
Victoria Boat Mart is short of 26'-30' sail boats with standing headroom. If you have such a boat we would be pleased to sell it for you, call Victoria Boat Mart, 383-3324.

TANZER SAILBOATS
1979 Models on Display At
BOB WHYTE MARINE
Corner Harbour and Resthaven
Sidney 656-7286

27' CATALINA
Dinette model, spinnaker, genoa, jib, Mercury elec. start, C.B., stereo. Very clean. Cedar Grove Marina, 656-2580.

SEA CHEST
MARINE SUPPLIES
656-6621
9732 1ST., SIDNEY

ERICSON YACHTS
Anglers' Anchorage Marina
933 Marchant, Brentwood Bay
652-3531

CAL 20 NEW 6 HP. JOHNSTON, new winches, new jib, north spinaker, and gear. Moorage transferrable. $6700. 595-2904 or leave message 384-8075 pager 310.

SAILTREND
Open 9 - 6. Closed Sun./Mon.
1157 NEWPORT 592-2711

24 FT. GAFF, RIG SLOOP FOR sale. Head, stove, sink, etc. Rebuilt this year. Ph. 753-7380.

PY26 COMPLETELY equipped, Honda outboard. 385-3774 after 5 pm.

18' SAILBOAT WITH SAILS AND trailer, 652-9395.

C&C 25, EXTRAS. COMES WITH 9½' tender. 382-7422.

92 SPORTING GOODS

Robinson's
50th Anniversary
Check Our Prices
RIFLES — M1 carbine, no reg. req., $159 — Win. 375 big bore, $290 — Browning .44 cent., $279 — BSA 30/06 3x, $295 — Win. Mod. 100 308 4x, $299 — Marlin 44 mag, $224 — Park/Hale 7mm mag, $289 — Rem. 222 custom 20x scope, $499 — Rem. 308 pump 4x, $389 — Voere 308, $329 — Springfield 30/06, $199 — SHOTGUNS — Ithica 12g pump, $99 — SKB 12g auto, $294 — Rem. 1100 12g 3", $424 — Win. Mod. 1400 12g choke tube, $239 — CIL 12g pump, $169 — Stevens 12g dble., $159 — S&W 12g pump, $169 — Browning 12g 2 shot auto, ventrib, $349 — PISTOLS — Luger 22 auto, $164 — Baby Browning. 25, $139 — Colt Officers Target 38 spl., 7½ bar., $395 — Browning 22 auto, $229.
AIR GUN HEADQUARTERS
PISTOLS and RIFLES
FROM 9.95
1307 Broad 385-3429

SPECIALTY GUNS INT. KNIVES LTD.
Expert Gunsmithing
576 Yates Street 383-2422

FRANK WHITE'S SCUBA SHOP
832 Fisgard 385-4713
NEXT OPEN WATER DIVER COURSE NOV. 12.
See the oceans beauty for yourself.

PLAY-MOR
RECREATIONS LTD.
Billiard Tables, Shuffleboards
Cues and Accessories
!Special-Foosball-Special!
Reg. $575. Now $500
Games Room Lights
517 Kelvin 384-3332

RIMPAC DIVERS Ltd.
Annual sale of used wet suits starts Saturday 27. Quantities limited.
Next scuba diving classes start December 3. Enquire at the shop for this very popular course taught by "THE PROFESSIONALS", 9818 Fifth St., Sidney, 656-6313.

TWO SETS OF WEIGHT LIFTing power stands for bench pressing and squats. Leg exercise machine, floor sun lamp, two racket ball paddles. 388-9406, 4:30-7:30pm

MANS WET SUIT, 6', 180 LBS, excellent condition, $125. U.S. Divers B.C., $80. 386-8943 after 6pm

NORDICA SKI BOOTS, MENS size 7½, 1 year old, $60. Ski bindings, Solomn 202, $18. 382-6677.

M-1 CARBINE WITH MANY ACcessories, restricted $100. Ask for Mike 384-8465.

U VIC FLOATER JACKET, nearly new, yellow, $65. 383-6811 ask for Tony.

TWO HEAD PRO TENNIS rackets, strung, both for $80. 598-4701

ENFIELD 303 CAL. RIFLE. $40 or best offer. 595-8416.

SKIS, 180, 180 ATOMICS, $444 bindings, $95. 477-1567.

93 CAMERAS, SUPPLIES and PHOTO FINISHING

island colour labs
615 FORT 384-2242
Plus 8 locations to serve you. SAME DAY SERVICE on all C41 films — in by 10 a.m. out by 5 p.m.

ENTER OUR SOLID SILVER SWEEPSTAKES. No purchase necessary.

POLAROID SX70 LAND CAMera with electronic flash, self timer and tripod adapter, $125 complete. 383-6811 ask for Tony.

93 CAMERAS, SUPPLIES and PHOTO FINISHING

Hilton PHOTO SUPPLIES
P.O. Box 750
Phone 246-4741
On Trans-Canada Highway at Chemainus

bill's photo supply
DOWNTOWN at
1672 Douglas
383-7443
EUMIG sound dual 8 projectors for as low as $299.

city photo
1227 Gov't.
385-5633
EMIG dual sound projectors with record and playback.
SPECIAL PRICE $290

VIVITAR SERIES 1 70-210 F3.5 macrozoom, case, 3 filters. Canon mount. Excellent condition. Ideal for portraits. $440/ offer. Must sell. Vivatar 2X tele converter for Canon. $55/ offer. 382-9308 evenings.

MAMIYA PRESS LENSES 250 mm, $450 (new $1200). 50 mm with finder, $490 (new $800). Call Dave 384-0035.

WANTED: LEICA CAMERA IN good condition. Any model considered. 385-6170.

TWIN LENS ROLLIFLEX, 2.8 lens, mint condition, $450. 384-0790

YASHICA 8 MM MOVIE CAMera, $95. 477-9949.

96 RANGES, STOVES and FURNACES

ONE ENAMEL FAWCETT-Mayfair cook stove, model S816E, coal and wood stove, cream colored, $500 or best offer; blue enamel Moffais Ltd. Canadian No. 501 kitchen stove. $350 or best offer. 383-6737, after 4.

OIL FIRED HOT WATER BOILer crane, Viking boiler, model V-18-6-W complete with near new circulating pump and burner unit, fittings Breeching valves, etc. $250. 386-9061.

USED APPLIANCES. ALL types. Bills Bargain Barn, Craigflower & Tillicum, 384-5235. Tues.-Sun.

24" DARK BROWN KENMORE continuous clean range, $175. Phone 478-6546 weekends or after 6pm.

GE AUTOMATIC RANGE, white, 30", excellent condition, $125. 658-8105.

OIL BURNER AND TANK. Changing to electric. Best offer. 598-4881.

KENMORE 30" RANGE, white, moving away. Best offer. 474-1339 after 6pm

FRANKLIN STOVE, $100. 382-0231 afternoons and evenings.

97 FURNITURE

TRADE-IN TIME
MATTRESSES
$25 on your old mattress
$25 on your box spring
WHEN YOU PURCHASE A NEW
Spring filled
MATTRESS or BOX SPRING

3'3" size, each piece	$169
Regular size, each piece	$189
Queen size, each piece	$219
King size, each piece	$289

Latex Rubber
The mattress that gives even support to all parts of the body, truly the most comfortable mattress of all.
MATTRESS or BOX SPRING

3'3" size, each piece	$199
Regular size, each piece	$249
Queen size, each piece	$289
King size mattress	$399

MATTRESS TOPPER PADS
ENJOY the luxurious comfort

Thick	Size	Rubber	Foam
1 in.	39x75	$27.25	$ 8.55
2 in.	39x75	$52.75	$17.25
1 in.	54x75	$37.75	$11.85
2 in.	54x75	$72.90	$23.65
1 in.	5x0	$44.65	$14.00
2 in.	5x0	$86.50	$28.00
1 in.	King	$58.50	$17.75
2 in.	King	$112.35	$36.40

IMMEDIATE DELIVERY
Open Fridays 'til 9 p.m.
EASY CREDIT terms available
Gregg Furniture
"The quality furniture store — where you can see how it's made"
2300 DOUGLAS 388-7365

STOREWIDE SALE
At Cornucopia Antiques. 10-50% off round oak coffee table, dining room suites, chest of drawers, wash stands, pine blanket box, china, and curios. Shop early for Christmas. 2569 Penrhyn St, Cadbora Village, 477-0323

3 PIECE MAHOGONY KING-size bedroom suite, like new, 2 piece matching coffee and end table, plus other end table, burle table, Admiral dishwasher deluxe, 5 piece walnut dinette set, Maytag washer; used twice. 386-8441

READY TO ASSEMBLE RUSTIC wood furniture, unique gifts. We also want, on consignment, handcrafted furniture and accessories. Monastery Furniture, 942 Fort Street, 383-2431.

ALL HARDWOOD DELUXE corner cabinets - walnut or mahogony finish. Bargain basement price only $388. ECHO FURNITURE 704 View St., 384-3314

VILAS COLONIAL 600 SERIES functional desk and mounted bookcase. Candle-light finish. 6'6" tall by 48" wide, $500. firm. Evenings 477-8754.

4 SEATER CHESTERFIELD and chair, in good condition. $300. Duncan Phyfe coffee table, $75. Two leather desk chairs, $175 pair. 598-6203.

CUSTOM FURNITURE, ANtique and contemporary furniture restoration. Dove West, 388-5517

KROEHLER LOVESEAT AND chair, off white with green/gold weave, good condition, reasonable. 598-0275.

HOPE CHEST, PADDED TOP, cedar lined, mahogany finish, offers, 386-7494 anytime between 8 am-8 pm.

DOUBLE BOX SPRING AND mattress, velvet headboard, adjustable metal frame, excellent condition, $100. 595-6936

HOUSE FULL OF GOOD QUALity furniture, including player piano. For viewing phone 479-1896.

MOVING, MUST SELL. RECTangular oak dining table and 6 chairs. 598-2780.

CUSTOM MADE QUEEN SIZE waterbed complete. Delivered and installed. $450 firm. 479-9775.

APARTMENT FURNITURE for sale. Phone after 12 noon 592-6791.

WANTED: LARGE DINING table and 6 chairs, in new condition. 598-6203.

FRENCH PROVINCIAL CHESterfield and chair, like new. 656-7407.

5 PIECE DINING OR KITCHEN set. Very good condition. $225. 383-2183.

97 FURNITURE

WALNUT BEDROOM SUITE, dresser, chest of drawers, bed with headboard, good condition. $225. 479-9184.

CUSTOM BEDS, CAPTAINS, $130, mates, $120, mates bunks, $160. 479-7400.

OLDER COUCH, $50; KITCHEN table and 2 chairs, $50 or best offer. 595-3409.

COUCH AND CHAIR, LIKE new. Must sell. Moving. Price firm $285. 385-5628 after 5 pm.

TWO UPHOLSTERED EASY chairs naugahyde recliner perfect $95 each. 382-6009.

98 TV. STEREO, RADIO SALES and SERVICE

Open 'til 9 Nightly!
385-5555
Independent Buyers
Discount Service Ltd.
939C Esquimalt Rd.
Stereos
Color TV'S
ENTERTAINMENT SYSTEMS TO FIT ANY AND ALL ENVIRONMENTS!
—Buy the best and reduce costly service calls!
Yes, we take trades!
No down payment! (OAC)
Free delivery!
Free parking!
In Store Bank Financing!
(FULL SERVICE WARRANTY)
—5 yrs. parts and labour on most new sound equipment
—Loaner supplied during service
—Full credit on upgrading 1st yr.
TECHNICS
Best-Buy Sound System
SA 200 receiver 25 WT PC, SL220 turntable semi-auto, AR18 speakers.
Package Special $699
AR Speakers
AR 18 Speakers each $99
Used Stereo Equipment Priced To Clear
Terms available OAC
Car Stereo
Pioneer Panasonic
Panasonic CX7100 Auto-Rev Cassette Deck, Special $159
★ New from Panasonic tape deck with equalizer, bi-amp, sep. power amps.
Panasonic
Color TV's from $499
20" Color Special $619
No money down. Low monthly payments! (OAC)
Open 10 til 9 Daily
10 til 6 Saturday
385-5555

5 YEAR WARRANTY
1979 20"
ELECTROHOME
COLOR TV
RENT TO OWN
AS LOW AS $22 per month.
NOTE: Rent to own available for any size, any make.
ALSO — we rent color TVs $25 per month — $10 delivery.
CITY CENTRE TV
OPEN 10 A.M.-9 P.M.
6 DAYS A WEEK
477-6971
Next to K Mart in the Mall

ELECTROHOME
1980 MODELS
NOW ON DISPLAY
AT
TILLICUM FURNITURE
1633 HILLSIDE
595-3331

• microwave
• color TV
• stereo
homark
• rentals
• service
• sales
"Home of the $10 service call"
27 West Burnside Rd.
381-5622

Mais Furniture & Appliances
1821 COOK
RENT COLOR TV'S from $20
385-2435

CAR SOUND
Audiovox indash AM/FM cassette players from $149.95.
Audiovox graphic equalizer amplifier, 30 watts per channel with power level meter, $99.95.
Expert installation available.
B.C. SOUND & RADIO SERVICE
931 FORT 383-4731

HAM EQUIPMENT, YAESU ST101B transceiver $775, KP12 speech processor $100, EK150 electronic keyer $100, low pass filter $22, Pal watt meter $20, semi automatic keyer $25, two-4 element CB beams $100. 652-1343 after 12

WANTED YOUR USED COLOUR TV's worth up to $200. trade-in allowance on our new Magnovox and Hitachi colour TV's. ELECTRON TV SALES & SERVICE, 100 Burnside Rd. W. 383-5432

TODAY'S BEST BUYS . . . ZENITH 20" Used Color TV only, $269. and Zenith new 1980 20" Chromacolor only $529 . . . 20" with electronic tuner $599. at Butler Brothers, 1724 Douglas St. 383-6911.

23" ELECTROHOME COLOR console TV $225, 2 Isophon, 3 way speakers, 12" woofers, midrange horn, tweeters $100 each. Hillside Sight and Sound, Hillside Shopping Mall, 595-8331.

EICO OSCILLISCOPE, B & K model 1076 TV analyst, B & K 30KV probe. All for $175. UHF receiver 220mcs-420mcs with spare parts. $45. 721-3954. (Victoria).

ATTENTION VHS AND BETA Max owners. Volume buying can save you money. All persons interested in forming group for exchange of information etc. Please call 382-6546 and ask for Don.

AKAI AS1070 RECEIVER, PIOneer cassette CT-F8282. Akai AP100C turntable, two Infinity Qb speakers. Koss head phones. $1200. 381-5957.

26" ZENITH PORTABLE COlour T.V. and stand. $295 or best offer. 656-6787.

MAGNAPLANER 1D, AUDIO Research D100 Audio Research SP5 Linn Sondek. $3800. 382-8015.

25 WATT RECEIVER, ONE year old. 386-7874.

50 WATTS A SIDE STEREO, hardly used. 384-7019 after 5

AUDIO LAB SPEAKERS, LIKE new, $75 or offers, 478-0489.

PENNELEC MCP-1 VHF SCANner, $250 or best offer. 478-4336.

98 TV. STEREO, RADIO SALES and SERVICE

LLOYDS STEREO SYSTEM AM-FM 8 track, turntable and speakers. Store demo. Special $269.95.
ATLAS STEREO AND TV
763 Fort St. 385-2712

40" FLEETWOOD STEREO console, has am/fm radio, 3 speed changer plus stereo cassette recorder player, very good shape, $145. 479-1202.

19" COLOUR TV, STEREO AM/FM radio combination, approx 8 years old, very good condition, $200. or nearest offer. For quick sale. 383-1275

I WILL COME TO YOUR HOME to service your TV for only $10. Call Bruce 381-5622.
Homark Sales Ltd.

TANGENT RS6 LOUD SPEAKers for quality system. Superb imaging and clarity, new $1050, asking $800. 385-1105.

EXCELLENT CONDITION B/W $35, and colour $150, colour and B/W combination. With guarantee. 383-8774 or 382-1234

ELECTROHOME STEREO with Deilcraft Mediterranean cabinet, cassette, and satellite speakers. $225. 595-7678.

FOR SALE; SOUNDSIGN AMplifier, 2 speakers and 2 turntables, call 388-6895 after 5 o'clock.

AKAI SW-137 SPEAKERS, SANsui integrated amplifier, AU3900. Reasonably priced. 385-5457.

VIKING COLOUR TV, WALNUT cabinet, needs some repair, $95. 477-3193.

RCA 400 VIDEO CASSETTE REcorder. $1199. 2 months old, under warranty. 652-3675.

CONSOLE STEREO, AM/FM radio, 8-track tape, $275. 652-4347.

GENERAL ELECTRIC COLOR TV, excellent working order. $200. 388-5517

CRAIG V505, 48 WATT AMP AND equalizer, $120. 656-2041 after 5pm.

DUAL 1210 TURNTABLE WITH amp, new Kenfec speakers. $250 firm. 598-1495.

STEREO $375, MARANTZ, DYNaco, Dual, good condition. 592-6021

99 GROCERIES, MEAT and PRODUCE

FRESH FISH
99¢ week at The FISHIN HOLE

Fresh cooked Jumbo Sooke Shrimp	99¢ lb
Shrimp meat	$5.99 lb
Dungeness crab meat	$5.99 lb
Fresh Cod	$1.99 lb
Whole ground fish	99¢ lb

801 Goldstream Ave.
Langford
478-2544

North Douglas Delicatessen

N. Zeal. Edam and Mozz	1.79 lb.
N. Zealand White Cheddar	2.09 lb.
N. Zealand Gouda	2.09 lb.
Canadian Yellow Cheddar	2.09 lb.
Cooked Imported Ham	2.69 lb.
Salami and Hot Pepperoni	1.69 lb.

Open Tue.-Sun. Closed Monday
3891 Douglas 479-1827

VICTORIA FARM MEAT Services Ltd. Full line of Freezer meats

Sides of Pork	$1.15 per lb.
Sides of Beef	$1.60 per lb.
Hinds of Beef	$1.89 per lb.
Fronts of Beef	$1.29 per lb.
Fresh Local Lamb	$2.25 per lb.
Sides of Veal	$2.39 per lb.

Weight loss due to cutting, deboning and trimming will increase the price per lb. This freezer plant is under the Federal 'Provincial' Domestic Inspection Program. 478-3944.

WILLIAMS
QUALITY MEATS 795 FORT ST.
384-0525 — 384-0526
GRADE "A" FREEZER BEEF
Sides $1.65 Hinds $1.89
Full Baron $1.69
Weight loss in cutting, boning and trimming will increase the price per pound.
Chargex Accepted

LE COTEAU FARM
MAC'S AND SPARTANS, GOLDEN Delicious apples. Graded to size. Kept in our cool room for freshness.
NO SUMMER SPRAYS
304 WALTON PL. OFF OLDfield Rd. 658-5888.

Hovey Orchards
QUALITY APPLES
Spartons, crisp and juicy, farm prices. 1899 Hovey Rd. off East Saanich Rd. in Central Saanich. 652-2657.

YOU PICK TOMATOES
RED AND GREEN. 20¢ A LB. Picked large 20lb, $5. Small 20lb $4

LE COTEAU FARM
304 WALTON PL. OFF OLDfield Rd. 658-5888.

SAANICH ORCHARDS
MacIntosh, Spartan, Winter Banana, Golden and Red Delicious apples kept crackling fresh in cold storage. Also 3 varieties of squash. Open daily. 652-2009.

ALBERTA GRAIN FED BEEF only. Front quarters $1.39; sides of beef $1.65; hind quarters $1.99. Cut and wrapped and freezer packs. Sidney Meat Market, the Ted Robinson Family, 9786 Second St., Sidney, 656-7535.

WORLD'S BEST APPLES!
Tons and tons of Mac's and Spartans. Harvest Special on all Mac's. Oldfield Orchard, 6286 Oldfield Rd. 652-1010. Open Daily

SUNHILL ORCHARD
The Goldens are ready, also Macs and Spartans. 10¢ per pound juice apples available. 5963 Old West Saanich Rd. 652-4116.

POTATOES, $2 PER 100 LB sack. Red and green cabbage, 10¢ lb. Michell Farms, 3015 Island View Rd.

SUNHILL ORCHARDS, 5963 OLD West Saanich Rd. This seasons MacIntosh and Spartans available daily. 652-4116.

POTATOES, $2 PER SACK. CARrots, $3 per sack. After 6pm, 652-1546.

ALBERTA GRAIN FED BEEF Information phone Bob. 381-6621.

FALL RYE, $10 PER 100 LB, own sacks. 652-2743

100 MISCELLANEOUS FOR SALE

NEW BROWN VIRGIN WOOL coat, size 16, 385-7455.

GAS FURNACE 64,000 BTU OUTput. $200 or best offer. 246-9020.

SPEED QUEEN DISHWASHER, still on warranty, $350. 592-4793.

ONE SET OF DIAMOND WEDding rings for sale. 383-6848.

MCCULLOCH CHAINSAW, 20" bar, new chain, $80. 478-4336.

ENTIRE HOUSEHOLD FURnishings for sale. 595-2487.

TAJ MAHAL INDIAN RUG, 10x14, $1649. 652-4044.

2 SEWING MACHINES, $40., $70. In good condition. 595-0538.

MEDIUM SIZE CHAIN SAW $175. 656-0324 after 5

NINE BAGS OF SOIL, MANURE or sand, $10 delivered. 592-7068

WINDOWS, LARGE TYPE, 2 walls 8X8 and 6X4. 477-8271.

HOLLY FOR SHIPPING, 738 Cordova Bay Rd. 658-5150.

RACE TRACK 36 PIECES ON plywood board. 477-9675.

16 CU.FT. FREEZER, 2 YEARS old, $200. 658-5380

GLASS FIRESCREENS, $88. Bentwood rockers, $120. 477-2544.

VACUUM WITH POWER HEAD, real cheap. 479-2523, 479-3231

100 MISCELLANEOUS FOR SALE

NOTICE!
Are you tired of paying full retail prices on quality brand name, brand new furniture, appliances and televisions?
There Is Another Way
Look at these examples - Grange deluxe 312 coil mattress and box sets - 39" twin $138.88 set, 54" double $168.88 set, Queen $198.88 set, just arrived - Colonial style beautiful maple finish dressers with mirror, single size $176.88, double $226.88, triple $264.88; chests - 4 drawer $139.88, 5 drawer $158.88, 7 drawer tall boy $164.88, 8 drawer double $194.88; desk chest $176.88; 1 drawer night table $62.88; teak finish 7 pc dining room $766.79; Dark walnut Duncan Phyfe drop leaf pedestal table $229.95; Lyre back chairs $69.95; Kroehler sleeper sofas with inner spring mattress $299.88; Sealy bunk beds with mattresses from $348.88; Speed Queen auto. dryers $299; auto. washer $469; Gibson 15 cu. ft. frost clear 2 dr. fridge $568; ranges from $359; Electrohome portable colour TV's from $386.66
It's worth a drive to our store (only 12 mins. from downtown Victoria)
Open 7 days
Everyday 10am - 6pm
Sunday 11am - 5pm
Flexible credit terms
COLWOOD-LANGFORD
Furnitureland
1610 Island Highway
(Farmers Market)
478-1921

auctions · appraisals
AUCTION EVERY FRIDAY NIGHT
Kilshaw's OF VICTORIA
six generations
1115 FORT ST. 384-6441
Over 30 Years Your AUCTIONEERS and APPRAISERS in Victoria
384-6441
KILSHAWS LTD.

AUCTIONS
EVERY TUESDAY
APPRAISALS
FOR PROBATE INSURANCE AND SALE PURPOSES
386-3308
LUNDS
THE AUCTIONEERS AND APPRAISERS FOR VICTORIA AND VANCOUVER ISLAND

4 PC. CORNER SECTIONAL $199.95; tweed recliner $49.95; 54" mattress and box spring $39.95; 4 pc solid wood coffee table set $229.95; Almond upright freezer $298.88; McClary 30" deluxe self clean range and large McClary deluxe frost free fridge $849.95 pr; oval braided rugs $89.95 and $118; arm chair $19.95; 4 captains chairs $49.95 ea.; dresser with mirror, bed, box spring and mattress, $269.95; complete; maple desk and chair, near new $199.95; used loveseats from $199.95
The Traders
388-6264 715 Finlayson
Open nights 'til 9 p.m.
Sat. 'til 6, Sun. 12-5

NEW AND USED
Complete bedroom suites from $249; Chests of drawers, $59 to $349; Dressers, $99 to $249; Nite tables, $14.95 to $95; Single beds, $49 to $179; Hida-beds, $149 to $249; Love seats, $149 to $199; 4 pce. Chesterfield suites, $679; Swivel rockers, $189; 6 pce. dining suite, $599; China cabinets, $99 to $399; 5 pce. kitchen sets, $89 to $149; 9x12 Rugs, $89; Vacuum cleaners, $34.50 to $95; Electric heaters, $11.95 to $29.50; 7x9 British India rug, $189; Piano stool, $89; Nest of tables, $199; Cedar chests, $199 and $249. Use your Chargex or Master Charge
Pandora Furniture
1050 PANDORA 383-6319

FACTORY OUTLET CLEARance of Sunbeam and Oster reconditioned appliances. Mixmasters with dough hooks, frying pans, self-cleaning shot of steam irons, can openers, toasters, blenders, kitchen centers with salad maker and dough hooks, folding 800 watt hairdryer for travelling $12.95. Soiled electric blankets, $22-$37. Oster non-stick fry pans $10. All products have 1 year new appliance gaurantee. Many other end of line, demonstrator and scratched items at clearance prices. Sunbeam Appliance Co. 912 Pandora Ave at Quadra. 383-8543. Free parking infront of store.

Vacuum Cleaners
Nearly new and reconditioned from $25.00 guaranteed. Current models always available: Compact, Electrolux, Filter Queen, Kirby, Hoover, Sears-Kenmore, Eureka, Lewyt, G.E. etc. Power nozzles adapted to any machine. Repairs every brand. Trades welcome. Top of line Built-ins - $325.
Mister Sweeper, 901 Esquimalt Road (at Head), Colwood Corners Mall next to Highway Supermarket. 386-3717, 474-1011.

BLANSHARD AT VIEW
INTERNATIONAL WATERBED (VICTORIA)
386-8858

ISLAND JANITOR SUPPLY CO. LTD.
All make industrial carpet, floor and vacuum machines - parts and service. Hoover, Clarke etc.
The Housewife's favorite
MIGHTY MAID
mm120, upright vacuum
USED vacuums, floor machines, carpet equipment.
386-6434 2519 DOUGLAS

HOBBY WOODWORKERS!
Now is the time to build your furniture and Christmas gifts. Save on 3 and 9 month memberships. SPECIAL — UNLIMITED HOURS too! — Only a few spaces left. Friendly assistance and instruction included.
TOOLS 'N SPACE
The fully equipped
Hobby Woodworking Shop
For information call 383-9600 after 10 a.m. 338 Catherine St.

SHARP CASH REGISTER ER1500, $475. 382-5473

MINK PIECE AND MINK CAPElet, good condition, 386-2685.

100 MISCELLANEOUS FOR SALE

FACTORY SALVAGE GLASS, thermos, aluminum sash, all sizes, also 3/16 tempered glass, sizes 46x70, 34x68,70, and 78, 33x74½, etc. $17.50 each. Can deliver. 24 oz. plain glass, 75¢ per sq. ft. 32 oz. $1.25, 3/16 $1.50; ¼" plate $1.75, bronze, tinted, 24 oz. $1, 3/16 $2, amber colored for lead work, 50¢ per ft. Cheap greenhouse glass. Please no calls weekdays after 8 pm, Sundays 2 pm. 656-6656

Wosk's
WE TAKE TRADES
1810 STORE 385-8782

INTERNATIONAL KNIVES
Specialty Knife Shop
574 Yates St. 383-2422

FOUR 78 RECORDS, VERY good condition, Concerto in B flat major, 1st, 2nd and 3rd movements. Also, Mozart Minuet and Gigue, by Philamonic Symphony Orchestra of New York. 5 by Lamoureux Orchestra Paris, Symphony D Minor, parts 1,2,3,4,5. Part 1 and 2 second Movement, Part 1 and 2 Part 3rd Movement. Liebestraum, etc. Open to offers. 656-6656.

EATON'S WAREHOUSE STORE
749 View St.

CARPET ROLL ENDS
Largest stock, best priced and biggest roll ends on Vancouver Island. We cut our roll ends. Fuzzy Wuzzy Rugs, Craigflower and Skinner, Vic West, 382-6142. Also in Beban Plaza, Nanaimo.

(ALL ITEMS ARE LESS THAN 6 weeks old). "Brothers" portable typewriter, $75; "Sony" AM/FM-5 band short wave radio (pocket novel size), $150; "Sony" mini cassette taperecorder and microphone, $300; "Rollei" 35 LED camera and flash, $135; 2 man tent and fly, $35; Telephone David Killen 384-7151 between 7pm-10pm.

ELECTROHOME 19" PORTable colour TV, $325. 19" Admiral portable B&W, $75. 1 oval Italian marble coffee table, 2 matching end tables, $325 for set. 3 single beds, box springs and mattresses, $50 each. 4-drawer desk and chair, $55. Blue 3-seater sofa and matching chair, $125. Etc, etc. All in good condition. 592-5263.

Larsen's Furniture Used
Open Nov. 1st-10 am.
917 Fort Street

CARPET
Rolls and rolls of clearance carpets. All sizes, styles and colours. Priced from $4.95 per sq. yd. Save up to $20 a sq. yd. Fuzzy Wuzzy Rugs, Craigflower and Skinner, Vic West. 382-6142. Also in Beban Plaza, Nanaimo.

SYLVANIA COLOUR CONSOLE TV, $400; Motorola Solid State console stereo, $350; 2 piece sectional chesterfield, $400; card table and 4 chairs, $150; Speed Queen washer and dryer, $400; custom king size bedspread, like new, $200; miscellaneous lighting fixtures, etc. 658-5875

ANTIQUES, COMPLETE KING size waterbed, used modern furniture, TVs, stereos, large and small appliances, reconditioned bikes, bunk beds, sports equipment, numerous misc. items. Bills Bargain Barn, Craigflower & Tillicum, 384-5235 Tues-Sun.

OCCASIONAL CHAIR $35, 20" girls bike $45, small baby crib $25. Underwood typewriter and stand $45, mantel radio $24, car rack $22, soft wood table and 2 chairs $75 delivered, childs desk and chair $15, old rocking chair $65. 383-1927

ICE FLACKER, HOT CHOCOlate machine, refrigerated pie case. Bun toaster, bun warmer, chicken coater, deep fryers. Grills, table top, table bases and chairs. Soft serve ice cream machine, bar sinks, glasses, dishes, miscellaneous. 381-5009

2 PC. BROWN CHESTERFIELD suite $95; 39" mattress and box spring $40; 9" TV and radio combination $60; Hard covered books 25¢, pocket books 10¢. Mel's Bargains, 3460 Quadra, 384-3152. Chargex and Mastercharge available.

REFRECTORY TABLE AND two benches $950, stereo $500, seldom used Kenmore sewing machine $325, black vinyl couch and chair, $150. Butcher tool set, $75. Plus more appliances, blender, toaster oven, heater, etc. and household items. 478-8007

HOMELITE
CHAINSAWS
SALES—PARTS—SERVICE
RENTALS
GIBSON POWERCRAFT
2520 Government 382-8291

VACUUMS
Compact, Electrolux, Filter Queen, Hoover, Eureka, Kenmore, etc. $20. and up. All Victoria Vacuums, 2805 Cedar Hill at Hillside. 595-2622.

POLYETHYLENE FILM — available in clear or black in full rolls or handy tarp sizes - suitable for vapor barrier or protective coverings for woodpiles, cars, boats, etc. THE PLASTIC SHOP, 2105 Douglas St. 386-1477.

SAVE UP TO 50% ON YOUR new kitchen. Reface with new unfinished cedar doors and drawer fronts. Existing cabinet surfaces covered to match. You finish and save. Other woods available. 479-8056

IF YOU CANT DECIDE WHAT to get that special person for Christmas, here's the answer. Place your order now, for genuine handcrafted leather gifts. Purses, wallets, belts, etc. Phone after 6, 385-7426

LARGE SIZE BIRO MEAT grinder, 8' produce case with compressor, barbeque machine, Teledo count scale, 4 wheel dolly, 2 wheel dolly, 2 shopping carts, meat wrapping machine. 112-245-7326

HOOVER PORTABLE WASHer, spin dryer, $75. Avon decantors, old hardbacks 1955 and older, plus other miscellaneous items and furniture. Older electric Singer sewing machine, $50. 474-1549.

CARPET FOR SALE, 9'X12', good quality, gold color, $45. One indoor/outdoor red carpet, approximately 9x10, $30. Girls or boys banana bicycle, $20. Double bed mattress, $10. All in good condition. 721-3023

LARGE TRUNK $35. STEP stand $22. Telephone table with chair $26. 20" girl's bike $45. Microscope $21. 25" console TV $65. Baby walker $12. Small crib $25. Tricycle $15. Car-rack $22. Golf clubs, bag, cart, $45. 383-1927

INGLIS STERLING PORTABLE dishwasher with features galore and a reasonable price . . . lavaway plan for Christmas can be arranged . . . but don't delay — Butler Brothers, 1724 Douglas, 383-5911.

STIHL Chainsaws
SALES—PARTS—SERVICE
RENTALS
GIBSON POWERCRAFT
2520 Government 382-8291

FIREPLACE SCREEN, BRASS. $15. Phone 479-3693.

100 MISCELLANEOUS FOR SALE

LARGE OLD WOOD COOK stove, old washing machine, king size headboard, single beds, chord organ, and pink bridal veil, Gendron buggy, Vanda beauty products. 388-4861.

MAN'S 10-SPEED BIKE, LIKE new, $95. Orange multi toned Rya rugs, 6x9 and 9x12, $150. Osterizer, $20. Floor polisher, $10. Miscellaneous articles. 478-0489. Offers taken.

VIKING 2 DR. FRIDGE $200; 30" Bronzetone range $200; Baycrest spin dry washer $149; 5 gal. crock and lid $30. Mel's Bargains, 3460 Quadra, 384-3152. Chargex and Mastercharge available.

COMMERCIAL AIR HOCKEY game, woodgrain finish, 8' long, very well built, very heavy. More fun than any other home game. Bolen Mulcher mower like new. Best offers. 479-5010.

AFX
6c2 Model racing set over 190' length of track, 12 cars plus many accessories. Retail value over $800. Will sell for $395. or nearest offer. 721-3556.

CHRISTMAS GIFTS, IVORY, jewelry and rugs. Hand made, imported from India. Custom cleared. Unique pieces, quality craftsmanship, excellent prices. 382-9354.

CANADIANNA PINE BOX, $250 or best offer. Maple rocker, $95. Brass firescreen with tools, modern stripped velvet sofa, rugs, baby buggy, play pen etc. 598-2173.

CASH DISCOUNT ALLOWANCE on MAYTAG WASHERS, DRYERS AND DISHWASHERS. Limited time offer at BUTLER BROTHERS 1724 Douglas 383-6911.

KITCHEN AID DISHWASHERS
plus builders appliances
KENYON SALES
386-1214 (24 hrs.)

1 BOOSEY HAWKES FLUTE and music stand, 3 speed Harrier bicycle, BW TV and TV table, ladies leather jacket, green winter coat, both size 10. 592-6944.

MADE TO ORDER
Garden furniture, benches, planters, window boxes, Gazebos, trellises and arches. Free estimates. 652-2330 after 5.

INCINERATOR BARRELS, $7.50 delivered. Screens, covers, extra. Old barrels removed. Reasonable. Prompt delivery. 384-7071 8-5, 479-4067 after 6.

9X12 QUALITY CARPET, PLAIN eggshell as new. Nearest offer to $600. Unique Spanish lamps, red glass blown. Long curtains antique red, $60. 592-5230.

1969 26" RCA COLOUR TV, $250. Entering International Hairdresser Course? Full kit available, $90. Regular cost $108.50. 652-5883.

CHEST OF DRAWERS, ¾ BED, special summer and winter mattress, develled mirror, studio lounge, kitchen stool, and kitchen set. 642-3740.

TWIN TUB WASHER SPINNER, apartment size Speed Queen dryer with stand, still under warrenty. Copper firescreen, 36x30. 595-4267 after 5pm

VIKING WASHER, GOLD $80, cabinet stereo AM/FM 8-track, excellent condition $200, 2 metal book shelves $20 each, record cabinet $25. 478-8145

DOUBLE BED COMPLETE, chest of drawers, chesterfield, dressing table and bench, goose down Eiderdown, trunk, Cape Cod chairs and tables, 388-7118.

FENDER BANDMASTER AMplifier with piggy back, Hagstrom III electric guitar, mike and stand. Complete outfit $600. 477-1366

STEREO COMPONENT SET, $140 or best offer. Sears juicer as new, $40. Sports jacket, size 40, used once, $45. Between 5-6, 388-7933.

DIAMOND WEDDING AND ENgagement rings with appraisal papers. Appraised at $890. Will sell for $500. 382-8186 between 8:30-4:30.

EVERGREEN TREES, FLOWering shrubs suitable for landscaping, medium to large specimens. Very reasonable, you dig. 477-4855.

ANTIQUES, CHINA, BRASS, sterling silver, Indian silver, tables, lots of miscellaneous etc. 1421 Taunton Rd. (off Oregon which is off Bay)

HOOVER FLOOR POLISHER $5. boys good bicycle $22. Mason cuff links, etc, $6. Ladies dinner ring $25. Ladies fancy watch $25. 385-8202.

MOVING, MUST SELL. GOLD Moffet sxs frost free fridge/freezer, $450. Gold Kenmore deluxe portable dishwasher with power mizer, $250. 477-7762.

CHAINSAWS
Alf Becker and Son Ltd.
2981 Tillicum 384-6414

NEED A TELEPHONE ANswering machine? Call Interconnect, 384-0511. Sales, service, rentals.

WE BUY AND SELL APPLIances. All have 30 day warranty. James Bay Appliances Repairs, 2626 Bridge Street, 383-4762.

HERE IT IS. AN EXCELLENT source of extra income. A carpet and upholstery cleaning machine. Good condition. $1300. 479-8322.

BURL CLOCKS, BEAUTIFULLY hand-crafted, wedding, anniversary, Christmas gifts. Reasonable. 592-6015.

PINCOR GENERATOR
1 only, reduced to clear.
D&R Mowers, 615 Chatham
384-5551.

AUTO AND WRINGER WASHers, furniture, power mower and miscellaneous household items. 479-1986.

12' COMMERCIAL QUALITY shuffleboard for sale, worth $650 new. Sell for $475 or best offer. 382-4206

90 SQ. YDS. USED TONE-ONtone lime green, medium shag rug. 20 sq. yds. blue. Excellent condition. $5. per yard. 383-7563.

CLOTHES FOR CHILDREN, lady's pant suits, dresses, etc. etc. Good condition. Very reasonable. 384-4615.

BROWN SOFA/CHAIR. VERY good condition, clean. $55, large piece of plywood, house plants, brass flower stand. 382-9361

AVOCADO VIKING STOVE, 2 years old, excellent condition, $235. Older couch and chair, $15. 478-0495.

FULL STEREO COMPONENT $1200. C.B. and home bass and antenna. Coffee table and end table. 478-7324.

MAYTAG WASHER $350, McClary fridge $350, GE stove $225. All just over 1 yr. old. View at 262 Old Island Hwy.

MEN'S SIZE 38 FULL LENGTH dark brown leather coat, regular $300, sell for $200, brand new. 384-3375.

COMMERCIALLY TANNED rabbit pelts for sale. $2. and up, each. Also pelt stretchers. 382-4049.

GARDNERS! THE BEST PRUNing shears, Swiss made, Felco #2, still in box. Retail $27. Sell for $20. 477-1300

GOLD SCULPTURED RUG, 12x15, $100. Coats, slacks, blouses, scarfs, size 14-16, new dressing gown. Cheap. 386-6420.

BEAUTIFUL DIMENSIONAL pictures, all styles. Would make beautiful Christmas gifts. 384-8830.

KELVINATOR, TOP LOADING, automatic dishwasher, $175. Piedmont straight sewing machine, $50. 595-7678

NEAR NEW MATCHING fridge and stove, 385-0613 after 6.

NATIONAL CASH REGISTER 2000, $125. 385-8222.

HOOVER PORTABLE WASHer/spin dryer, $100. 383-9881.

KENMORE FREEZER 8.4 CU. ft. Excellent condition. 383-8343.

100 MISCELLANEOUS FOR SALE

14 KARAT GOLD DIAMOND ENgagement ring, matching wedding ring, appraised value $800. Offers. 477-0512.

14 KARAT GOLD DIAMOND ENgagement ring, matching wedding ring, appraised value $800. Offers. 477-0512.

2½ HORSE JACOBSON GAS motor, runs well, $45. Also new floater jacket, large size, $35. 382-1081.

ELECTRIC WASHING MAchine, wringer type, McClary heavy duty, A1 condition. 652-1681.

VIKING FRIDGE
Frost fee, 13 cubic feet, white, good working order, $95, 384-7731.

FULL ELECTRIC HEAVY duty Olympia typewriter. Suitable for larger office. Guaranteed 3 months. 595-7847 at 6 pm.

SWEATERS
Wholesale prices, for warm Icelandic pure wool sweaters. 50 in stock. 478-5156 between 5-8pm.

PIGGYBACK STROLLER, $35. Child's wooden table and chairs, $12. Round birdcage, $20. 595-8376.

2 MATCHED BRITISH INDIAN rugs, cream with pastel floral borders and center. 9X12 and 9X7. $1,000. or nearest offer. 384-3722.

APARTMENT FURNITURE from one bedroom apartment. Quality stereo components. 383-9626

SPRING MATTRESS, GOOD condition, 39X72, $40. Roll-away cot with fair mattress $20. 384-1557.

WATERBEDS
Day or night, 478-7345.

New office desks.
Private. 656-5929.

VACUUMS
Eureka and Hoover. Sawyer Sewing Centre, 388-6228.

OUTDOOR INCINERATOR barrels. Ready for use, $6.49 delivered. 383-1328.

45-GALLON OAK WHISKEY barrels, good condition. $17.50 383-1328.

FINE OLDER WOOL RUGS, oriental and floral patterns, reasonable. 383-0243.

EUROPEAN HEALTH SPA life time membership, ½ price. 479-5716.

THREE YEAR OLD JOHNwood automatic oil fired hot water boiler. 122,000 BTU. 748-1098.

USED CARPET FROM HOTEL renovation, genuine savings, $4.25 per sq. yd. 386-2812.

SHORT SHAG CARPET (beige) plus underlay, 18½'x12', near new, $300. 598-7805.

BENTWOOD STYLE ROCKERS, regular to $219, special $109.95. Only a few left. 381-5009

OLD HICKORY CHICKEN BARbecue machine, 16' stainless steel table. 381-6632.

RECORD COLLECTORS SWAP meet, Saturday 10am.-4pm. 279 Island Hwy. All welcome.

MINK JACKET
Beautiful natural pearl, size 10-12, like new. 652-2781.

VIKING PORTABLE FRONT loading dishwasher, immaculate condition, $175. 477-2833.

BLENDER, TOASTER, FLOOR polisher, china, crystal, one pair of brass candle holders. 598-3119.

7½" HEAVY DUTY HACKSAW, hydraulically operated, $650. 9'6" plywood boat, $75. 652-2902.

REEL MASTER LAWNMOWER, 2 hp Briggs and Stratton mower, $50. 478-4336.

RIDING LAWNMOWER, 8 horsepower Craftsman, new. Also bookcase, $10. 478-3754.

SINGER SEWING MACHINE, 99K in cabinet. Viking ZigZag, cabinet. 658-8156.

LARGE 3 COMBINATION COLored television, needs servicing, offers. 592-4349.

20" COLOR TV, RCA, ASKING $150. Sunfish sailboat $875. 537-2701.

2,000 POUND CAR WINCH $300. Nearly new. Metal folding chairs $1. each. 3 water buoys. 384-4818.

LOAD SAND OR GRAVEL, $17 delivered. Concrete slabs, 90¢. 592-7068

FULL LENGTH PELOMA suede ladies coat, worth $600 best offer. 598-4970

6'8" PATIO DOOR, NEW, $110. Calvinator 30" stove, $55. Modern 3 piece bath, $155. 478-6586.

OVERHEAD GARGE DOOR hardware, Mak-UR-Own, $35. 1182 Craigflower Rd, 386-7494.

TOP KITCHEN CUPBOARDS over 90', $65; beige rug $35. 598-3219.

15" COLOUR TV, $150. ALSO green naugahyde recliner chair as new $60. 477-2767.

CHERRY MUSKRAT PANT coat, matching racoon collar, size 10, $900. 592-4175 after 6pm.

LADIES
Perfect leather for cold weather, size 18. 385-9497, 385-8539.

GENUINE CAMEO BROOCH, and handcut crystal necklace. After 5pm. 656-5847.

HIDE A BED, DOUBLE BED, box spring and mattress, 50 bar chairs $10 each. 479-3231

MAVERICK TRAILER HITCH, Torino trailer hitch, asking $30 each. 656-1866.

12 VENEER DOORS, 18¼"x78"x1¼", $60. Suitable for storage shelves. 385-9559.

KENMORE WASHING MAchine for sale, offers, phone 479-4292.

REMMINGTON ELECTRIC DEluxe adding machine. $35. Excellent condition. 381-6715.

MUSIC STAND $8. VIOLIN BOW $20. 2 piece set black luggage $15. 592-1843.

TEN PIECE COPPER BOTTOM stainless steel pots and pans. $55 or best offer. Call 383-7578.

COLLATOR $175, 1250 MULTIlith Offset, $3500. 2-drawer file, $67. CREDENZA, $95. 598-1892.

SMALL HOME BUILT CAMPER trailer or suitable for utility trailer, $150 or best offer. 474-2533.

ONE BLACK AND WHITE, AND one red and white cow hide, $65 each. 479-1896.

MUST SELL, APARTMENT furniture and odds and ends. 382-1307

GREEN TOP FOOSBALL table. Excellent condition, $350. 656-5113 after 5.

LIKE NEW, SEARSOPEDIC, box spring and mattress, $125. 477-7763

DEMOLITION
3309 Whittier, see man on site. Everything must go.

FULL SIZE CHESTERFIELD, chair set, perfect condition; love seat. 386-9490

DOLL CLOTHES, BARBIE AND other sizes. Good selection. Reasonable. 382-8595

WHITE CUSTOM KITCHEN wood cabinets in very good condition. 658-5828 after 8 pm.

MAN'S BROWN LEATHER JACket, size 38. Almost new. Waterproofed. $85. 382-5736

6 MONTH OLD FILTER QUEEN, priced at $350. 383-4510 after 5

10 BRIC SHARES FOR SALE. 383-5038, 9-6 pm.

101 CHILDREN'S MISCELLANEOUS

BABIES BATH AND CHANGE table, $40 or best offer. 478-9363.

PLAYPEN (40X40) LIKE NEW, mesh. $50. After 5:30pm 383-6767

NEW PLAYPEN, NEVER BEEN used, $30. Phone 385-5351.

101 CHILDREN'S MISCELLANEOUS

ROUND-A-BOUT
Children's Clothes
Winter is coming and we have winter wear in stock for your new born to size 12 child. Maternity clothes in stock as well. We will BUY your Fisher Price Toys and childrens furniture. Pickup service available. 1005 View, Tues-Sat, 10-5 p.m. 385-6552

BOYS AND GIRLS CLOTHES, newborn to size 6X. All cheap and in good condition. Carriage, $55. 478-9348.

FISHER PRICE PEOPLE AND equipment for Castle wanted. Also any F.P. specialized people, eg. circus, fireman. 385-6086.

2 GM LOVESEATS, $20. EACH. Baby walker $10. Umbrella stroller never used $10. 385-0379.

DELUXE BABY WALKER $25. 478-0177

103 MISCELLANEOUS WANTED

OAK BAY AUCTION
EVERY WED 7PM AND SAT 1:30PM
WE BUY, SELL AND APPRAISE
CONSIGNMENTS WANTED
2036 OAK BAY AVENUE
592-5111

GOODWILL ENTERPRISES
urgently need repairable or reusable clothing, furniture and general household items.
Call 385-6791 for pickup
RECEIVING DOCK OPEN at 220, Bay Street
Mon.-Fri. 8 a.m. to 6 p.m.
Sat.-Sun. 9:30 a.m. to 5:30 p.m.
Your donations create training and jobs for the handicapped.

THE SALVATION army needs your re-usable clothing, furniture and household goods. "Help us to help others." Family Thrift Stores. Victoria, Sidney and Langford. For pickup — 386-3295.

IF YOU HAVE ANYTHING TO SELL, CONSULT US FIRST
386-3308
THE AUCTIONEERS & APPRAISERS FOR VICTORIA & VANCOUVER ISLAND.
LUNDS
926 FORT ST.

Robinson's
GUNS BOUGHT FOR CASH
Highest Prices Paid
1307 Broad 385-3429

CASH
Vintage clothing, furs to 1950, Linen, costume jewelry, china, glass, collectibles. Small unique or antique furniture, prints, brass, etc. 11 to 5 384-4547, after 6pm 385-9878, 577 Johnson St.
THE BAY WINDOW

GUNS NEEDED!
Good used hunting rifles and shotguns.
International Knives Ltd.
576 Yates St. 383-2422
(across from the Post Office)

CASH
Used colour TV's needed desperately for resale — We buy for cash. Call 381-5622 for estimate. Homark Sales Ltd.

WANTED: OLD AND UNUSUAL furniture, oriental rugs, old copper, brass, china, and glass, figures and ornaments and collectables. Hibernia Antiques, 386-0911 or 383-0405

BEER BOTTLES
Cans 60¢ Doz. 8:30-5:30 Mon.-Sat.
TIDY-UP BOTTLE DEPOT
542 Hillside 382-4222

I NEED ANTIQUE WOODEN furniture, old china and glass, old tools, figurines, dolls, tins, pans, pictures, etc. Top price paid. 479-2684 anytime.

RANGES LESS THAN 12 YEARS old, Kenmore, Inglis, Whirlpool, Speed Queen, Simplicity washers, almost any make dryer, working or not. 478-6000, 478-5449.

URGENT DONATIONS OF fridge, stove, furniture and anyting you can spare for low income mother of three. Please help. 595-1023 days only.

CHAIN SAW, BOOK CASE, 3300 ft. of fencing and posts, full length mirror, wood heating stove. 652-4187.

WANTED: EXERCISE BIKE. Couch in good condition with or without chair. Ladies 5 or 10-speed bike, 26" wheels. 477-2459.

SELL OLD BOOKS TO THE HAUNTED BOOKSHOP
382-1427

FRIDGES, SQUARE CORnered, working or not. 478-6000, 478-5449.

PISTOLS, MODERN OR ANtique, new or used. Top prices. 592-6940.

$50.00 PAID FOR ESQUIMALT or Central Saanich police cap badges. 479-2362.

HIDE-A-BED WITH GOOD MATtress, also, lady's small ski suit. 642-4238.

WANTED: OLD POST CARDS, Royalty items. 595-7567 or 383-8311

WANTED: SECOND HAND peanut butter maker, reasonable. 656-6184 anytime.

WANTED: WIRE EXERcise/training pen for small dog. After 5, 592-7147.

WANTED: 2 USED FISHER-Price "Explorer" Easy Ride toys for young twins. 477-6111.

WANTED 9-10" TABLE SAW with 1 horsepower motor. 477-1300.

WANTED: USED CROCHET tablecloth or bedspread. Damaged acceptable. 598-2072.

WILL BUY, USED SMALL APpliances, working or not. 652-4294 after 5.

URGENT, WASHER AND dryer, good working order. 479-3231

IF YOU ARE MOVING AND have any furniture etc for sale, please call 383-8311 or 595-7798.

WANTED: IN GORDON HEAD area, Brownie Uniform, size 8. 721-5367.

WANTED: HOT WATER CIRCUlating pump, French Provincial stereo console. 388-5757

WANTED: 12 SHEETS, ½" used plywood for sub floor. 479-6938.

FRIDGES AND FREEZERS bought. 383-7213. All Temp.

WANTED GOOD QUALITY WAterbed. 383-1381 after 2pm.

CASH FOR USED FURS. 384-4547 or 385-9878. The Bay Window.

FRIDGE AND STOVE, ANY COlour. 479-3231

8" JOINTER. AFTER 6PM. 595-4626.

103 MISCELLANEOUS WANTED

GARAGE EQUIPMENT: floor jack, air compressor, valve grinding machine, CO meter and ohmmeter, alternator and regulator test equipment. 386-1877.

BEER BOTTLES
and cans 60¢ doz. Old car batteries, radiators, copper, brass, lead etc. 526 David, 383-1328, 8-4.

ROYAL DOULTON
Figurines wanted, preferably older. By visitor to city. 385-4792

DIAMONDS WANTED
Cash for your diamonds and rings in any condition. Universal Trading, 584 Johnson, 383-9512.

CASH
For velvet clothing, furs, mens and ladies wool jackets, costume jewelery. 386-3249

VC1 WANTED OLD OAK KITchen cabinet (dry sink) with flour and sugar bins and enamel or tin counter top. 385-9798.

WANTED: TO BUY SINGLE bed and bedding. 383-5038.

105 GARAGE SALES

SUPER SALE. SATURDAY-Sunday, 11am-4pm. Including 100 gallon oil tank, oil cooking range, boat trailer, clothing. 5360 West Saanich Rd.

GARAGE SALE. HOUSEHOLD items. Reasonable. 3136 Highview Street. 382-3637.

GARAGE SALE, SATURDAY 10th November, 9am-5pm. 8021 Galbraith Close, Saanichton.

109 MISCELLANEOUS TO RENT

TYPEWRITERS
Student rentals, manual $12 per month, electric, $30 per month. City Office Equipment, 386-8396.

CAMOSUN FURNITURE RENTAL
MONTH TO MONTH
833 YATES ST. 383-3655

115 SWAPS

72 CORVETTE CONVERTIBLE $9000. firm or will accept truck and camper as part payment. 477-3039, 383-9512

EUROPEAN SPA LIFETIME membership value $1200. Open for trade. 479-5716.

116 COINS and STAMPS

WANTED CANADIAN SILVER coins, 1966 and back. Also, US silver coins, 1964 and back, paying highest prices. Also, buying 1967-68 silver coins. 478-8580.

117 ANTIQUES and ARTS

ANNOUNCEMENT
We are now accepting consignments for our next
ANTIQUE and FINE ART AUCTION
Including paintings, silver, furniture, clocks, Estate jewelry, carpets etc.
to be held Dec. 4, 1979
If you have anything you wish included please call JOHN BOYLE for an appraisal of your items
386-3308
The Auctioneers and Appraiser for Victoria and Vanc. Island
926 FORT
LUNDS

SCRAP GOLD AND SILVER PURCHASED FOR CASH. ALSO OLD JEWELLERY, POCKET WATCHES, SILVERWARE, MEDALS, SWORDS, BADGES, ANTIQUE FURNITURE, CLOCKS, TELESCOPES, SEXTANTS, SHIPS LAMPS, COMPASSES.
COLLECTORS CORNER ANTIQUES LTD
829 FORT ST 386-1155

WANTED: PAINTINGS BY well known Canadian artists, eg. Jack Bush, Paul-Emile Borduas, David Milne, Emily Carr, Jack Shadbolt, Maxwell Bates, W.J. Phillips and Group of Seven and works by well known European Masters. Kyle's Gallery, 1545 Fort St, 592-2211.

DON'T SELL JUST FOR GOLD value. Wanted: antique or good quality jewelry. Rosemary and Wendy Antiques, 620 Broughton, 385-9816

FURNITURE REFINISHING, antique restoration by museum trained professional 383-4413 for free estimates, satisfaction guaranteed.

ANTIQUES, CHINA, BRASS, sterling silver, Indian silver, tables, lots of miscellaneous etc. 1421 Taunton Rd. (off Oregon which is off Bay)

WANTED: GEORGIAN FURNIture, oriental rugs, silver, clocks, etc. TOP PRICES PAID. D. Robinson, 1019 Fort, 384-6425.

BRITISH INDIAN RUGS, sculptured gold and white Orbison 9X12, like new $850. each. 479-7564 after 5:30 pm.

OAK DRAW LEAF TABLE WITH 4 chairs, Coombs couch and chair and various collectibles. 388-5796.

ANTIQUE WOODEN DUCK decoys, beautifully hand carved, reasonably priced. 5-7pm only 479-9535

FURNITURE REPAIRED. ANtiques our specialty. Phone 478-2539.

ANTIQUE COPPER CHANDElier for sale, $500. 748-2096 Duncan.

MOLAS BY CUNA INDIANS, Panama. Folk art for mounting, wearing. 658-8156.

CULTURED, UNIFORM 16" pearls, 14K small diamond clasp, $250. 595-1143

120 GARDEN SUPPLIES

Fertilizer

FREE HORSE MANURE WITH straw. Barn area. Sandown race track. Available Tuesday, Thursday and Sunday between the hours of 11 am. to 4 pm. Capital City Turf Club.

SAANWOOD FARMS LTD.
Cow manure. 652-2026 or 652-1743. No Sunday calls please.

CHICKEN MANURE, FRESH or aged, $25 per pickup load delivered anytime. 474-1043.

PENDRAY FARMS LTD., COW manure, 6 yards $48, delivered. 477-1519.

NO. 1 STRAIGHT OLD COW MAnure, 4 yards, $38. 7 yards, $51. 14 yards, $98. Bag, $2.25. 595-0773.

AGED HORSE MANURE, $1.25 sack, 8 or more delivered. 479-5016, 479-6658.

Greenhouse

B.C. GREENHOUSE BUILDers. Quality aluminium and glass greenhouses. See our display unit at the Elk Lake Garden Center. For information/brochures phone 385-2841.

120 GARDEN SUPPLIES

Plowing, Rototating and Cultivating

DON'S TRACTOR SERVICE
477-3913
We rotovate, plow, cut grass and brush; also loading and hauling.

4 BROTHERS — ALL AREAS
Hand Tillers, Tractors
479-6112.

Top Soil, Rocks and Fill

Excellent
SCREENED & BLENDED
TOPSOIL
$7.50
Per Metric Tonne
Cartage Extra
Trio Ready Mix (1971) Ltd
658-5235

SCREENED TOP SOIL WITH manure and sand, $10 per yard, delivery extra. Sterilized potting soil by bag. E. Nixon Ltd. 478-0511; Nights 479-1937, 479-2995

FREE FILL, DELIVERY charge only, topsoil, fill sand and blasted rock. Reasonable. 658-5172, 592-1331, 478-8361.

SAND, GRAVEL, DRAIN AND crushed rock, 1 to 6 yard loads. 658-5406.

BY SACK WEED FREE GOOD black soil, 382-2843, 7 days a week. We deliver.

CLAY FILL AND TOP SOIL FOR sale. Don Mann Excavating Ltd. 479-8283

REQUIRED, DUMP YOUR clean fill at 5236 Santa Clara Ave. 658-8746.

#1 SCREENED BLACK LOAM, 4 yds, $44. 7 yds, $65. Bags $2. 595-8129

125 PETS and SUPPLIES

50-GALLON FRESH OR SALT, Supreme heater, fluorescent canopies, power 300 filter, Bizonic undergravel filter, silent giant pump, rocks and coral. $250. 24 gallon oblong hex with same setup as above. $125. Many parts for sale. 477-5525.

TWO BEAGLE TERRIOR DOGS, have to stay together, needs lot of room to run, free to a good country home with children. Three rabbits, two pure Californian whites, bukck and doe $8 each, 1 Fawn colored, childs pet very affectionate, free. 656-0208.

REGISTERED LABRADORS, black or yellow, sired by Field Trial Champion. Dam is chocolate, parents x-rayed clear. Price includes all shots. 748-8689 evenings.

Obedience Training
HAVE YOUR DOG OBEDIENT and/or guard dog trained by professional trainers. Victoria Guard Dog Ltd, 384-8431 or 652-4180.

REGISTERED SHETLAND sheepdog pups. Sable/white/black. Excellent pedigree. $175 each. 112—337-8231.

DOBERMAN FOR SALE. Registered, tatooed, ears cropped, obedience trained, male 4½ months, courtville line, $350. 385-8209.

BEAUTIFUL ENGLISH GOLden cocker spaniel pups, purebred, registered litter, sire from England show champion, $225. 743-5974.

REGISTERED OLD ENGLISH Sheepdog pups. Top U.K.-U.S. pedigrees. Great for Xmas. $350-$500. 595-8522.

FREE TO GOOD HOMES, GREY and black tabby kittens, 10 weeks old. 384-0946, Monday-Friday 387-3546 9-5

ONE YEAR OLD PUREBRED female German Shepherd, CKC registered, good disposition. $325 to a proper home. 474-1549.

2 FEMALE LAB PUPPIES, ONE black, one yellow, excellent breeding, CKC registered. 592-9591.

PUREBRED UNREGISTERED Collie puppies. Well marked, tricolour and sable-white. 4 males left. $75. 748-9239 (Duncan).

JESSIE, MY LOVELY WHITE cat, needs a good home. 6 years old. My new apartment doesn't allow pets. Please call 595-0305'

REGISTERED LABRADOR black male puppy, excellent pedigree; parents X-rayed clear. 743-4698 after 2pm.

BEFORE BUYING A PUPPY call Victoria City Kennel Club "Watchdog" for advice. 477-9781.

DOBERMAN PINSCHER PUPpies, CKC reg'd. Phone 246-4267 or 746-4332.

AFRICAN LOVEBIRD BABIES, good colour, ideal Christmas gifts. 383-4804.

PERSIAN KITTENS FOR SALE. Registered and vacinated. 478-4603.

12 WEEK OLD, REGISTERED female, Collie pup, sable and tri coloured. 474-2916

GERMAN SHEPHARD PUPpies, purebred, excellent temperament, ready to go. 642-3453

CKC REGISTERED YELLOW Lab puppies. 7 weeks, tattoos and shots included. 743-4891 after 6.

ANNUAL BIRD SHOW
Sat & Sun, Nov 10 & 11
See coming events.

KITTEN, LOVELIEST OF THE litter, affectionate female tabby, 6 months. 478-0231.

BEAUTIFUL JACK RUSSELL Terrier pups. 6 weeks old, excellent family pets. 652-1019.

9 MONTH OLD FEMALE PUREbred Cockapoo to give away. 384-8806.

LIVELY, AFFECTIONATE KITtens, litter trained. Free to good homes. 598-1352.

QUIET, PEACEFUL HOME wanted for shy affectionate female cat. 384-4336

FREE TO GOOD COUNTRY home, 4 year old male, Alaskan Malamute. 382-3918

ILLEGITIMATE PUPPIES OF English Setter mother, 8 weeks old. $15. Attractive. 479-8804.

UNUSUAL SIAMESE KITTENS, 3 males, 8 weeks old. $25. Days 388-9631, evenings 382-1903.

PUREBRED CHIHUAHUA pups. Reasonable. Phone 479-0517.

WANTED: WIRE EXERcise/training pen for small dog. After 5, 592-7147.

BASSET CROSS PUPS, TRI COlour, had shots, 2 males $50 each, 2 females $25 each. 382-4367.

SHELTIE PUPPY, SABLE AND white, female, registered. 478-6154

5 AND 20 GALLON AQUARIums, with stand, all equipment. 656-6170

DOG GROOMING BY QUALIfied groomer, all breeds. 478-4906.

FREE TOM CAT, AFFECTIONate, must go. 592-6417.

YOUNG FERRET, LOTS OF life, good with kids. 381-0349.

SIAMESE KITTENS FOR SALE. Phone 383-6169 after 6 pm.

FREE 8 MONTH OLD MALE Shepherd cross, 477-0525.

YELLOW CANARY WITH NEW cage. Offers. 385-4052.

3 CUTE FLUFFY FEMALE KITtens, free. 388-5517.

ADORABLE TIGER-STRIPED kittens need home. 642-5362.

4 PART SIAMESE KITTENS free to good homes. 385-0379.

CHIHUAHUA PUPPIES FOR sale. Ready, 3 weeks. 383-3773.

FREE TABBY KITTENS, LITter trained. 595-8871

10 GAL. FISH TANK AND ACcessories. Offers. 384-7716

MALE GERMAN SHEPHERD pup, 9 weeks old. 112-743-2498.

PUPPIES FOR SALE. PHONE 478-8535.

127 CHICKS, POULTRY HATCHING EGGS SUPPLIES

WANTED PURE LIGHT SUSsex pullets, also 400-600 egg incubator. 478-3368.

WANTED LAYING HENS AND chicks. Phone 112-743-2210 (collect).

7 RHODE ISLAND RED POUlettes. After 5 pm. 478-4205.

SELLING OUT JACKBOINS. Phone 598-6474.

128 LIVESTOCK SUPPLIES AND EVENTS

JOHN MacNUTT TRUCKING
SAWDUST—SHAVINGS
HOGFUEL
Large or Small Loads
479-6560 479-1908

MANDER TRUCKING LTD.
SAWDUST
SHAVINGS
CEDAR HOG FUEL
385-3041
After 6, 477-5053, 479-7629

$10 SALE
Over 100 western shirts, and a selection of western straw hats, all for 1 price. Some items discounted up 50%. November 9-17. Shanks Saddlery, 764 Roderick St. 384-5011

"IVAN HOE" 16.2 HH, 13 YEAR old, ½ Thoroughbred, very sound, excellent jumper and dressage Horse. Needs experienced Rider. Good home essential. Asking $1,200 or best offer. 112-248-3386 or 386-9138 evenings.

URGENTLY NEEDED
Am looking for person with flat pasture land and stall, who is willing to give tender loving care to lame horse. I will pay for everything. Please phone collect after 7:00 p.m. 112-261-6678.

VICTORIA FARM MEAT SERvices Ltd. Offering full services to local farms, custom slaughtering and meat processing. Federal Inspection. We also sell all types of freezer meats. 478-3944

13.3 HANDS, WELSH, MORGAN. Good show pony. Consistant ribbon winner in Western Pleasure and Trail. English and Western. Loves kids. $400. After 4 pm, 479-8363.

REGISTERED ½ QUARTER horse mare, 3 years old, 15 HH, fully trained. Registered ½ Arab pony, 4 years old, unbroken. 652-4192.

EXCEPTIONAL GOAT, FREE to good home, extremely affectionate. Anglo Arab horse, 3 years old, $600., excellent health. 656-0208.

16.2 HANDS APPALOOSA gelding, good disposition, well trained, english or western, $700. Shetland Welsh mare $150. Phone 743-9442.

GREY THOROUGHBRED, never raced, 16.2H, been leased for 3 years. Good type. Suit a girl for Christmas. Sell or lease. 592-9856.

HORSE AND PONY BOTH EXcellent at trail and game. Good disposition. To good home only. Best offer. 479-1986.

LANDRACE-LANCASHIRE weaner pigs, 9 weeks, $40. Pure Landrace boor, proven sire, $500. 652-3064.

VIAPHC PLAY DAY, NOVEMber 11th, 9:30, Beaver Lake Ring. Information, 652-3500. Entries at Feed and Tack Stores.

2 PONIES FOR SALE. RATHER not be separated. Only good home wanted. For information call Kim 598-4840.

TWO YEARLING NUBJAN does, good bloodlines, ready to breed, $100 each or $175 pair. 384-5011, 478-7330.

FEED POTATOES, $30 TON. Mitchell Farms, 3015 Island View Rd.

GCHC COMPETITION TRAIL Ride, Nov. 18. Entries Nov. 15. 479-1458, 479-9297

2 WELL FINISHED 18 MONTH, 1200 lb. Holstein steers $720 each. 656-2574.

HORSESHOEING, FARM TRIMming, Dave Milburn, 652-2140 anytime.

FOR SALE, 4-HORSE HITCH-type trailer, good condition. 652-3328.

QUIET JERSEY ANGUS CROSS milk cow. Female weaner pigs, year old hens, $1 each. 652-2514

14 MONTH GENTLE HOLSTEIN steer, offers around $460. 479-6524

6 YEAR OLD ½ ARAB MARE, 14 hands, experienced rider only. 642-3950.

WANTED: ENGLISH SADDLE, forward seat, good condition, English made. 658-5629

ENGLISH SADDLE, ALMOST new, 17 inches, forward seat, $225. 658-5629

POLLED HEREFORD HEIFER, registered, bred A1, good conformation, $950. 658-5629

PUREBRED ARABIAN MARE, experienced English rider only. Good home. After 5:30, 479-4747.

DUCKS, CHICKENS, GEESE, guinea fowls. Also Jersey cow and Palamino horse. 652-3898.

TWO HORSE STALLS, WITH OR without board and pasture. 479-4697.

WELSH ARAB PONY, 2½ years old, partly broken. $300. 479-6139.

HEREFORD COWS FOR SALE. 477-6666.

LANDRACE WEINER PIGS.
478-5153.

ANGUS COW, 2 YEARS, BREEDer. 479-0364

BULK SEED POTATOES, $25 ton. 652-1513 or 652-1318

WANTED: GOOD YOUNG milking cow. 652-2514

DON MACKENZIE MOBILE horseshoeing service. 652-2032.

130 HEAVY EQUIPMENT AND MACHINERY

SURPLUS SALE
TRUCKS
1973 International tandem dump, F2050A desiel, very clean, $12,500. 1966 Hayes tractor with 1971 Cummins, top mechanical condition, $10,800.
TRAILER
1974 Road Runner 6 wheel equipment trailer, 5th wheel hitch, like new, $3100.
Mutual Equipment Rentals
386-6155

TANDEM GOOSENECK TRAILer with 5th wheel and side racks, wired, with brakes, 14x8' deck. A1 shape. $1800. 112-743-9165.

GRECO BULL DOG, AIR DRIVen, H.P. pump, 200' hose and pole gun. Jager 85 mobile compressor. 656-4778

TANDEM AXLE CAR TRAILER or for Bobcat, new, offers. 478-3754.

BACKHOE WITH LOADER, International model 3414. $6700. 386-5463, 656-7149.

JOHN DEERE 440A LINE SKIDder. 642-5181.

FOR SALE, FMC SKIDDER. 2400 hours. 390-2506.

135 FARM IMPLEMENTS

Ford Rollins
MACHINERY LIMITED
610 ALPHA STREET 384-0541
FORD TRACTORS
Lawn and Garden Tractors
10-20 H.P.
Farm Tractors
2 Wheel and 4 Wheel Drive
13-335 H.P.
DL-595-4A

135 FARM IMPLEMENTS

JOHN DEERE
J. GRIEVE MOTORS LTD.
Lawn & Garden Tractors
7 hp - 28 hp
Diesel Farm Tractors
22 hp - 275 hp
Full Line of Attachments
Good Supply Of Used Tractors
652-1642 SAANICHTON

J. GRIEVE MOTORS LTD.
Vancouver Island's largest farm implement dealer now selling Yanmar 4-wheel drive tractors, 13 to 33 h.p. Full line of attachments.
652-1642 SAANICHTON

2 WHEEL GARDEN TRACTOR, one running and one for parts, all equipment included, $800 or offers. 479-9843.

148 LEASE VEHICLES

ENSIGN
WILL SHOW
—YOU—
HOW TO LEASE

FOR SALE

79 Plymouth Duster
6, Automatic
Power Steering/Brakes

78 Cordoba T-Bar

78 Chrysler
LeBaron S.W.

77 Chrysler
New Yorker
4-Door Hardtop

SPECIAL
77 Dodge
B200 Van
V8, automatic,
Power Steering/Brakes
Radio — $5995

Plus Many More

Tom Cino
Bryan Cathcart
SELL Premium
Ex-Lease Cars

LEASING???
See
Roy Hughes
And Ask About

CHRYSLER LEASING SYSTEM

Member of Chrysler Leasing Systems
Quadra At Caledonia
Dealer licence number D5620
386-2411
Open Weekdays 'Til 9:00

McCALLUM MOTORS LEASING LTD.
CAR LEASING — THE MODERN CONCEPT!
For further information contact
Call: CAM McCALLUM
or
DON INNES
1101 YATES 382-6122

150 CARS FOR SALE

PALM MOTORS
BARGAIN HUNTERS

64 GMC Van	$751
64 Valiant AT	$589
65 Chev SW	$418
67 Austin	$622
67 Ford PU	$750
68 Montego AT	$1013
69 Cutlass	$1247
69 Datsun PW	$910
70 Toyota SW	$815
71 Pinto	$623
71 Nova AT	$1259
72 Pinto SW	$1418
72 Datsun AT	$1347
72 Gran Torino SW	$1884
73 Astre AT	$1240
74 Chev AT	$2350
75 Maverick AT	$2550
21' Glen-L	$1814

3342 OAK ST.
Dealer 5260 386-8385

WILLE Dodge • Chrysler

79 Aspen SE	$6995
78 Omni	$4995
78 Diplomat 2 dr.	$4495
78 Diplomat 4 dr.	$4595
78 Datsun Wgn 210	$4695
74 Datsun 710 Wgn.	$2995

Many More To Choose From
3200 DOUGLAS AT CLOVERDALE
382-2313
MON. TO FRI. 9 TIL 9
SAT. 9 TIL 5. DL5881

COLLECTORS
1917 Model T Roadster. 1941 Lincoln Continental V12. 1934 Packard Sedan. 1939 Packard Limosine. 1947 Frazer Sedan. 1952 Split Window Volkswagon. 1966 Marlin. 1939 Bantam convertible. 1963 Mercury Airport Limosine. 1957 Lincoln Premier Hardtop. Phone 592-0438 6-8 pm.

'72 JAVELIN S.S.T. V-8 302 auto. Pwr. steer., pwr-assist. brakes, In-dash AM-FM stereo 8-track, 4 spkrs. $1900. 656-3250 (after 6).

1953 CHEV, GOOD CONDITION, $1,000. '69 Datsun 510, $500. 652-3237 or 652-2710.

1963 GMC PICKUP, $500 OBO. Also 68 Thunderbird, $1,200 obo. 382-7683.

150 CARS FOR SALE

METRO TOYOTA
"Your Best Value Dealer"
SELL-A-THON TRADES

79 GMC Motorhome
79 Goldwing 1000
78 Blazer 3 4x4
78 Cordoba
78 Corona S.W.
78 Firebird
78 Datsun 510
78 Camaro
78 Toyota PU
78 Courier PU
5 — 78 Corolla's
78 Ford PU and canopy
78 Firebird
78 Trans AM
77 Toyota PU SR5
77 Celica liftback
77 GMC PU
77 MGB
77 Cougar 4 dr.
77 Corolla
77 Corona
77 Datsun PU & canopy
77 Ventura
77 Hilux SR5
76 Monza
3 — 76 Corolla's
76 Corona SW, AT
76 Terry trailer
76 Firebird
76 Hilux
76 Corolla SR5
76 Datsun SW
76 Celica
76 Hornet
76 Capri
76 Mustang
76 Ford 4x4
76 Ventura
76 Hornet
75 Audi
75 Celica GT
75 Ventura
75 Cadillac Eldorado
75 Corolla
75 GMC Sierra
75 Ford 4x4
75 Empress motorhome
74 Dodge PU
74 Datsun
74 Capri
74 Mustang
74 Corolla SW
74 Hornet
74 Chev PU & canopy
74 Capri
74 Comet
73 Corolla SW
73 Buick
73 Olds 88
73 Datsun PU
73 Corolla
73 Valiant
73 Mustang
73 Audi
72 Mercedes

100% Bank Financing O.A.C.
386-3516

ECONO LOT
This Week's SPECIAL!
69 Corolla Sprinter
$699

73 Corolla
73 Galaxie
73 Hilux
73 Mustang
73 Corona
73 Cougar
73 Plymouth
73 Impala
73 Astre
73 Vega
73 Mustang
72 Corona
72 Vega
72 Mini
72 Duster
72 Meteor
72 Mercury
72 Cortina
71 Rover
71 Chrysler SW
71 Capri
71 Dodge Demon
71 Corona
70 Cortina
70 Toyota PU
70 T-Bird
70 Swinger
70 MGB
70 Riviera
69 Barracuda
69 Alpine
67 Ford Van
65 Ford Van
67 Volkswagen Van

SHOP US AND SAVE!
Your Biggest LITTLE Car Dealer!
100% FINANCE OAC
386-3311
METRO TOYOTA LTD.
645 FINLAYSON
DEALER 6290

METRO TOYOTA
1979 - 1980

79 CORVETTE: 12,000 km, air, power windows, AM/FM, T-bar roof, tilt, power steering. $13,895.
79 MUSTANG: 21,000 km, PS, V6, radio, auto. $5195
79 LTD WAGON: Squire pkg. V8, ps, pb, 18,000 km. $6995
79 COUGAR XR7: V8 auto, buckets, ps, pb, landau, 1900 km. $6395
4 cyl. Mustangs also available. Inquire 901 Douglas. 388-4411. Open 7 days a week. Howbar Leasing Ltd. A Hertz system licensee member Dealer 6499.

1979 MALIBU WAGON, V8 AUTOmatic, many extras, $7,400; offers. 384-4350.

1979 DIESEL RABBIT
4 door deluxe. 385-1695.

150 CARS FOR SALE

McCALLUM MOTORS VOLVO

1980 VOLVO STOCK NOW HERE

COME SHOP AND COMPARE OUR MANY NEW AND USED IMPORT AND DOMESTIC CARS

B.C.A.A. INSPECTED FOR YOUR PROTECTION

100% BANK FINANCE O.A.C.

McCallum Motors
DOWNTOWN
1101 Yates at Cook
382-6122 Dealer-5603
COLWOOD
1836 Island Hwy.
478-1741 Dealer-5603A

Brian Holley MOTORS LTD.
SUBARU
VOLVO

SPECTACULAR 1980 SUBARU HERE NOW!

1980 VOLVOS ON THE WAY
Best Selection of '79s on the Island

Used Selection

78 HONDA Accord	$6295
78 SUBARU Brat	$5995
77 PONTIAC Firebird V8 AT.	$6295
77 PONTIAC Sunbird	$5295
77 VOLARE 6 4 sd OD	$3495
76 VOLVO wgn. green	$7395
76 VOLVO wgn. red	$6995
75 VEGA hatch	$2295
74 CHEVELLE Malibu	$2495
74 DATSUN 710 wgn	$2995
74 MARINA 4 dr	$2395
74 VOLVO 145 wgn 4 spd.	$5295
74 VW camper	$5995
72 DART Demon	$2395
72 VOLVO 144 auto.	$3695
66 MERC. Comet wgn	$1295

We Need Your DATSUN, TOYOTA or Small Import
TOP $$ PAID

BRIAN HOLLEY VOLVO
3319 Douglas
(North of Woodward's)
Dealer 5141 384-1161

1979 FIREBIRD, 305 V8, AUTOmatic, power brakes, power steering, AM radio, electric rear defrost. 12,000 miles. $6300.
1979 Chevette, 4 cylinder, automatic, AM radio, $4150.
1979 Chev Malibu, 305 V8, automatic, power steering, power brakes, AM radio, side mouldings, $4850.
Tilden Rent A Car, 386-1213
Dealers No. 6365C

79 CHEV SUBURBAN SCOTTSdale 20, 454 motor, trailer special with wiring and hitch, large radiator, transmission cooler, front and rear heavy duty shocks and springs, radio and CB. 10,200 miles. $11,500 or offers. 656-2120.

1979 OLDS CUTLASS SUPREME Brougham, 2 door coupe, Diesel, nicely equipped. Balance of factory warranty. 388-5714 or 721-3798. Bridge Street Motors. DL5161.

1979 SILVER ANNIVERSARY Trans Am, all options, limited edition, $17,000 or best offer. After 5pm. 383-7081, weekends anytime

79 FORD GRANADA, 2 DOOR, V6 standard, 2 tone green, 7000 miles, great condition, asking $6500 388-6568

79 FORD MUSTANG II, 4 CYLINder, 8000 KM, automatic, power steering, radio, $5300 or offers. 595-5938 after 5pm.

150 CARS FOR SALE

S&H DATSUN CENTRE

800 BLOCK YATES
381-5222
AND
FORT and FOUL BAY
592-2471

NEARLY NEW 1979 DATSUN
4-dr auto. Radio. Body side mouldings. STOCK A630
Only $4995

79 BUICK
REGAL 2 dr. auto. Loaded. Low mileage.

78 HONDA
ACCORD hatchback, auto. trans.

78 GMC
SPRINT, auto. trans. Loaded. 29,000 mi.

76 FORD
¾ ton van, auto. trans.

75 DATSUN
2 dr. 4 spd.

74 260Z
2+2. Extra clean. Only 36,200 mi. 4 spd. trans.

73 TOYOTA
MARK II, 2 dr. HT, auto. trans.

72 DATSUN
2-door, 4 speed.

71 DATSUN
4 door station wagon.

70 BUICK
SKYLARK 4 dr. auto.

69 BUICK
2 door automatic.

68 BUICK
SKYLARK 4 dr. auto. trans. Only 33,000 mi.

67 CHEV
Sport van motorhome, V8 auto.

SAUNDERS AND HITCHMAN LTD.
2040 Cadboro Bay Road
at Fort and Foul Bay
Dealer 5059

79 MUSTANG COBRA, 302 V8, 4 speed overdrive, 6500 kms, full options, warranty till April 1980, immaculate condition, $7900. After 4:30, 381-0078

1979 MONTE CARLO SPORT. Nicely equipped, balance of factory warranty. 388-5714 or 721-3798. Bridge Street Motors. DL5161.

1979 ELDORADO, FULLY equipped, very low mileage, balance of factory warranty, 388-5714 or 721-3798. Bridge Street Motors. DL5161.

WE CAN SUPPLY ANY MAKE of new car or truck-Call Les Carr at Bridge St. Motor Company Ltd. 388-5714, evenings 6-8, 721-3798, DL5161.

1977 - 1978

MUST SELL 77 VOLARE Stationwagon, V8, automatic, power steering, power brakes, air conditioning, 24,000 miles, $5395 or offers. 477-8303 after 5.

1978 LEBARON, ONLY 12,000 miles, power steering, power brakes, air, automatic, radio-8 track, 4 door. Must sell. $7,900 or best offer. 477-5795.

1977 CADILLAC COUP DE ville, silver, red interior, 20,000 miles, immaculate condition. $10,900. 383-4973.

78 PLYMOUTH FURY STAtionwagon, excellent condition, 18,000 miles, $6750 or nearest offer. 388-5689

1977 OLDSMOBILE TORONADO, low mileage, excellent condition, fully equipped. $8900. Days 381-0121, evenings 658-1180.

NOVA 1978, V8-305 ENGINE, like new, power steering, power brakes, automatic transmission, lady driven. $5200. 385-7443.

1977 PONTIAC LEMANS, 4 DOOR sedan, 51,000 miles. 478-8420 or 474-1201.

1977 CELICA LIFTBACK, AM/FM 8-track, mags, best offer. 383-0741 after 6.

1977 AUSTIN MINI 1000, TESTed, excellent condition, best offer. 385-0814.

1977 PONTIAC SUNBIRD, AUTOmatic transmission, 4 cyclinder, like new. After 4pm, 595-8662.

1977 CELICA, 24,000 MILES, best offer takes, call after 5, 479-2439 or 477-0532.

1977 GMC SPRINT, CANOPY, good condition. 478-3753

1977 SUBARU, 5-SPEED. BEST offer. 479-8745.

1975 - 1976

FAMILY CAR
1975 Mercury Bobcat Villager S.W. Economical 4 cyl. auto, roof rack, rear window defogger. Only 46,000 mi. For an appointment to view please call
STEVE SUMMERS
McCALLUM MOTORS
382-9039 Dealer 5603 382-6122

1976 NOVA 4-SPEED, STICK shift, power steering, power brakes, new clutch, new transmission, excellent condition, 41,000 miles, $3800. Call 479-2469 or 385-2891 after 5.

BANK REPOSSESSION
1975 Ford Gran Torino. For details contact Mrs. Mather weekdays 385-1376.

1975 AUSTIN MARINA DEluxe, automatic, radials, extra wheels, studded snow tires, 24,000 miles. Lady owned $3000. 598-7493 after 5.

1976 COUGAR XR-7, POWER steering, power brakes, AM radio, deluxe interior, 34,000 miles, immaculate sports luxury car. $4800. 383-5392

1976 LINCOLN CONTINENTAL Town car, 34,000 miles, completely equipped, absolute luxery, $10,500 firm. 656-7566 after 6pm for appointment to view.

1976 TOYOTA COROLLA 1600, 4 door, 20,000 miles. Hitch and wired to be towed. $3300. 656-2942 or 656-6929 after 7.

1976 CAMARO, V8, AUTOMATIC, power steering, power brakes, silver with red interior. Excellent condition. $5500 obo. 477-7718.

1976 ROYAL MONACO Brougham, 2 door, fully loaded with options. $3500 or best offer. 478-9738 or 478-8429

75 TRANS AM, EXCELLENT shape. Offers. 479-6472 evenings.

ENSIGN CHRYSLER PLYMOUTH

ENSIGN
CHRYSLER PLYMOUTH

ALL UNITS CHECKED BY CAR CLINIC DIAGNOSTIC CENTRE

WE THOUGHT YOU SHOULD KNOW
Premium Used Station Wagons

79 Zephyr S.W.
V8, Automatic
Power Steering/Brakes
Radio, Roofrack
Stock No. 8296
Sale Price $6661

78 LeBaron S.W.
V8, Automatic
Power Steering/Brakes
Sereo, Roofrack
Stock No. 8287
Sale Price $7441

76 Volare Premier S.W.
6 Cylinder, Automatic
Power Steering/Brakes
Radio, Roofrack
Stock No. 3023
Sale Price $4661

75 Volvo 245 DL S.W.
4 Cylinder, Atuomatic
Power Steering/Brakes
Radio
Air Conditioning
Stock No. 75222
Sale Price $4991

79 Celica
78 Fury Sport
78 Ramcharger
77 Honda Civic
77 Bobcat
77 Ford F150
76 Firebird
76 Newport
76 Dodge B300
75 Cricket S.W.
75 Toyota SR5
74 Ventura
74 Cougar
73 Pinto S.W.
73 New Yorker
72 Newport
72 Galaxie S.W.
65 Mercury ¾T

Plus Many More

GOV'T TESTED PLUS 2-YEAR WRITTEN WARRANTY

ENSIGN
Chrysler-Plymouth Ltd.
DOWNTOWN
YATES AT COOK
Dealer licence number D5295
386-2411
Open Weekdays Till 9:00

1975 DUSTER 6 CYLINDER, automatic, clean, 2 door hardtop, 66,000 miles. $2700 or best offer. Bernie, 384-1249 or 383-8328

1976 CHEV TOW TRUCK, FULLY equipped, ready to go to work. 388-5714 or 721-379. Bridge Street Motors. DL5161.

1975 PONTIAC VENTURA 2 door, 6 cylinder automatic, excellent condition, will consider older car as trade in. 592-3641.

LIKE NEW, 1975 CUTLASS, power steering, power brakes. Good gas mileage. $3995. 652-3215.

XR7 COUGAR, EXCELLENT condition. CB hook-up, tape deck, etc. V8 automatic, power steering, low mileage. 474-1266.

1975 HONDA CIVIC HATCHback, 4-speed, low miles, sunroof. Excellent condition. $2650. 479-4966.

75 PONTIAC STATIONWAGON, power steering, brakes, automatic transmission, trailer hitch, $2500. 382-9934 after 6

1976 VW RABBIT, 4 SPEED. EXcellent condition, offers. 592-0432

Cornell GM
USED CARS YOU CAN EXPECT A GREAT DEAL FROM CORNELL

MANY OF OUR VEHICLES HAVE "THE WORKS" — A 1 YR. 20,000 KM POWER TRAIN WARRANTY INCLUDING— ELECTRICAL and AIR CONDITIONING

STOCK NO. 1554C
78 280Z
Black, 6 cyl, 5 spd, air, stereo, tape cassette.
ONLY $8995

STOCK NO. 2507A
78 CHEVY
Chevette, 4-dr., silver, auto., cloth interior, rear defogger, clean car.
ONLY $4355

STOCK NO. 5111B
77 VEGA HB
Brown, custom interior, 10,000 mi., 4-spd., radio., excellent condition.
ONLY $3895

STOCK NO. 2218A
76 OLDS WGN.
9-pass. Cutlass, brown, 45,000 mi., V8, auto., ps., pb., tilt, roofrack, radio, pw.
ONLY $4695

STOCK NO. 955A
76 FORD WGN.
Gran Torino, blue, 27,000 mi., V8, auto., ps., pb., radio, roofracks, excellent condition.
ONLY $3995

STOCK NO. 1951A
74 DODGE PU
¾-ton, heavy-duty, yellow, 41,000 mi., V8, auto., ps., pb., camper pkg., step bumper, split rims, west coast mirrors, excellent condition.
ONLY $3755

OPEN
MON.-FRI. 9-9
SAT. 9-5
Finlayson and Burnside
385-5777 Dealer 681A

Millstream
CHEVROLET OLDSMOBILE

CORVETTE
79 CORVETTE L82, 4 speed, glass tops. Finished in yellow with black trim $17,900

MALIBU
75 MALIBU 4 door, V8 automatic, power steering, power brakes, radio. Finished in bronze. Nice clean car $2,990

LEMANS
78 LEMANS station wagon, V8 automatic, power steering, power brakes, radio. Finished in blue with matching trim $6,450

CHEVETTE
79 CHEVETTE 4 door hatchback 4 cylinder automatic, radio. Finished in fawn with orange stripes. $4900

MONARCH
77 MONARCH 2 door 6 cylinder automatic, power steering, radio. Finished in yellow with yellow vinyl top, yellow bucket seat interior $5250

MON.-FRI.
8:30 a.m. - 9 p.m.
SAT. 9 - 6

Millstream Chevrolet Oldsmobile Ltd.
1730 Island Highway
474-1211
Dealer Lic. D-5831

1975 PLYMOUTH WAGON, good gas mileage, good condition, $2600. 642-5813

1976 BLUE HONDA CIVIC, GOOD condition, $2,500. 388-7855 after 5:30.

1976 HONDA CIVIC, 4 SPEED standard, mag wheels, cassette deck, $2550. 382-8253.

76 RABBIT DELUXE, IMMACUlate condition, sunroof, 30,000 miles, $4700. 652-2689.

1976 HONDA CIVIC HATCHback, absolutely immaculate. Offers on $3200. 477-2060.

1975 FIAT 131 STATION WAGON, well maintained. 385-3774 after 5 pm.

75 CUTLASS, GREAT SHAPE, offers on $3500. 383-9770 after 6 pm.

1976 AMC PACER, EXCELLENT condition, must be seen. Anytime after 5pm. 384-7506.

1976 CORDOBA, AIR, CRUISE. $4200. Inn City Trailer Park, Seymour St.

1975 AUSTIN MARINA, 36,500 miles, good condition, asking $2500. 478-4703

1973 - 1974

'74 MUSTANG II
V6 auto, HB, ps, pb. One Owner, 39,000 mi. Excellent condition, $3,495. PAINTER MOTORS LTD., 3005 Douglas St., 388-6196. Dealer 5802.

MONTE CARLO
'73 2-dr HT, fully equipped, ready to drive, $3995. PAINTER MOTORS LTD., 3005 Douglas St., 388-6196. Dealer 5802.

1974 MERCURY MONTEGO MX, 4 door, P.B., P.S., air conditioned, radials including snow tires. Excellent condition, offered at $3250. Phone 656-4000 or 656-0365 evenings.

CHARGER
Immaculate one owner '74 360 Magnum with 46,000 miles, PS, PB, AT, stereo. 850 Holly carb, headers. R/W int. $3,800 obo. 652-3409.

DOUGLAS VOLKSWAGEN AUDI

Your Largest Volkswagen Audi Dealer On The Island!

FINAL CLEARANCE
Remaining '79's at Substantial Savings

2 Rabbits GTI's
1 Scirocco GTI
2 Westfalia Campers
1 VW Camper Conver.
2 Audi 5000's
PLUS
Limited Selection of Demonstrators at Even Greater Savings

PREMIUM USED
78 VW 7 pass bus, auto., radio. $7995
78 Audi Fox sdn. auto, sunroof, radio. $8295
76 Dodge 17 pass. bus, auto, full power, factory air, cruise. $6995
76 Volare wgn, auto, ps, pb. $4995
75 Audi Fox sdn, auto. $4995

SPECIALS
74 Toyota 4x4, 48,000 miles. $4495
73 GMC Suburban, auto, fact. air. $3995

TEST DRIVE THE '80 Rabbit Today

UP TO 60 MONTH SCOTIA PLAN FINANCING AVAILABLE. O.A.C.

Douglas Volkswagen Ltd.
3329 Douglas Street
388-5466
Dealer 5100

ROAD AND TRACK, CAR OF The Year. '74 Mazda RX4, 37,000 miles, brand new AM/FM cassette, radials, BMW interior. $2450. 479-9409.

73 BUICK CENTURY LUXUS, 350 V8, power steering, power brakes, auto, AM FM, 50,000 miles. Immaculate interior. Needs minor mechanical. Offers. 595-7993

73 RX7 MAZDA STATION wagon, rads and radio, immaculate condition throughout, 300 miles on new motor, $2250. 382-1081.

1974 FORD MUSTANG II, REbuilt 2300, new carb, 3 speed, automatic, new brakes, shocks, radials, mags, excellent condition. Offers up to $3300. 386-0326

74 Z28 CAMARO
350 turbo, posi, FM cassette, w/tri, many factory options. $6200. Roger 382-8771, 383-0823.

74 GREMLIN X, STANDARD, V8, new tires. Must sell before November 10th. Offers to $2,150. 477-4036 after 3pm.

1973 DATSUN 1800 STATIONWAgon, automatic, 4 door, lady driven, 49,000 miles. Must sell. $2100 or best offer. 477-5795.

1974 PINTO WAGON, NEW tires, 4 speed, radio, excellent condition, ideal lady's car. 477-5411

73 RANCHERO GT, 44,000 ORIGInal miles, lacquer paint, factory mags, sunroof, TA radials, excellent condition. 479-9459.

1974 SUPER BEETLE
$2800. Phone 477-9681 after 4pm

74 VOLVO 145 STATIONWAGON deluxe, 39,000 miles, all repair bills, $4,000. 385-6471, 8-4 pm.

MUST SELL, '73 CHRYSLER Newport Custom, good condition, asking $1900. Phone 478-9808.

1974 PONTIAC LEMANS, GOOD condition, new paint, $2000 or best offer. 381-6257 after 6pm.

1974 DODGE CHALLENGER, excellent condition, low mileage, $3500 or best offer. 385-3513

1973 CAMARO, EXCELLENT condition, reasonable offers. 478-9953.

1974 OLDSMOBILE 98, 42,000 miles, loaded, no rust. Asking $4,250. 474-1985.

1974 VOLVO 4 DOOR, AUTOmatic, 23,000 miles, very good condition, $4500. 383-4650.

1974 CHEV. AUTOMATIC, power steering, brakes, tested, low mileage. 384-2193, 652-3732.

1974 NOVA 4 DOOR, 18,000 miles, six cylinder, lovely condition. $3400. 382-3835.

74 GREMLIN, IMMACULATE condition, 3-speed, 304, only 27,000 miles. Asking $2200. 382-5217.

73 PINTO WAGON, GOOD shape, $1800. 388-6919.

74 CJ JEEP, 4X4, 36,400 MILES, one owner, at $3690. 381-5971

1974 MONTE CARLO LANDAU. Closest offer to $4000. 382-0214.

1971 - 1972

1972 FORD PINTO WAGON, good condition. $1500. 478-8615.

Honda CAR CENTRE
YATES AT QUADRA

Now on Display The All New 1980 Honda Civics $4910

76 VOLARE PREMIER S.W.
Automatic, AM/FM
Power steering/Brakes
Power Windows
Low Mileage $4444

71 Volvo sedan $3444
75 Honda H.B. $2444
77 Cordoba $6544
79 Volare $5144

We Need Good Used Cars —BUY OR TRADE—

BANK FINANCING, INSURANCE, LICENCE PLATES ALL AT OUR ONE STOP NEW AND USED CAR CENTRE

Home Of Canada's Top Rated Honda Technicians

386-6707
Dealer No. 5668

REG. MIDGLEY
AMC Jeep FIAT

ONE OWNER CARS:

74 BUICK CENTURY, 2 dr., H.T. $3895
74 PLYMOUTH FURY, 2 dr., H.T. $2995
76 DODGE MONACO ROYAL, 2 dr., H.T. $4495
76 DATSUN 710, 4 dr., automatic $4695
78 TOYOTA CELICA L/BACK, automatic, P.S. $7695
78 FIAT X1/9, hHardtop $7495
78 MERCURY MONARCH ESS, 4 dr. $5995
79 BUICK CENTURY, Stn. Wagon $7195

"FROM THE SUPER LOT"

REG MIDGLEY MOTORS LTD.
Douglas at Cloverdale
385-8756
Dealer 5186

CHEVELLE SW
1972 307, auto, ps, pb, runs and looks great. $1995. PAINTER MOTORS LTD., 3005 Douglas St., 388-6196. Dealer 5802.

CHEVELLE
'71 Malibu 2-dr HT, 350, auto, ps, pb, mags. $2995. PAINTER MOTORS LTD., 3005 Douglas St., 388-6196. Dealer 5802.

72 TORINO
4 dr. sedan, V8 auto, P.S, P.B, radio $1895. B. Madsen Motors, 2691 Sooke Rd. 478-5011. Dealer 5450

71 MONTEGO WGN
9 passenger, V8 auto, P.S, P.B, radio $1495. B. Madsen Motors, 2691 Sooke Rd. 478-5011. Dealer 5450

1972 FIREBIRD ESPRIT, EXcellent condition, automatic trans, new: radial tires, paint, shocks, exhaust, brakes. Snow tires mounted. $3800. 656-2761.

1972 TOYOTA MARK II, 4 DOOR, automatic, 4 cylinder, bucket seats, tinted windows, radial tires, and radio. $1700 or ? 474-1746, Langford.

1971 FIREBIRD ESPRIT, MINT, 400 c.i. 2 bbl. New tires, shocks, and paint, auto trans shift kit. $3400 firm. 656-6695.

71 AUSTIN AMERICA, GOOD body & motor, needs transmission work, $450. or best offer. 385-2915 after 6 pm.

SPORTY ECONOMICAL 1971 Pinto, 4 cylinder, 4 speed, 2 Cragar mags, $800. or offers. 479-1493.

1972 DODGE MONACCO Brougham, 4-door hardtop, vinyl roof, tested, beautiful condition. $1550. 477-0695.

72 DODGE COLT, 58,000 MILES, 2 door, 4 speed, mags and radials, good condition, asking $1100 OBO. 385-0936.

MUST SELL
72 Pontiac Lemans, 350, P.S., P.B., auto, 53,000 miles, $2200 O.B.O. 479-7496.

MUST SELL, 72 MG MIDGET, new paint, roof and tires, 68,000 miles, $1700 or best offer. 384-0431 or 384-8768

1971 PLYMOUTH SPORT FURY, 2 door hardtop, PS/PB, radio. $650 or best offer. 388-5389.

SUPER CLEAN WAGON, 71 Montego MX Brougham economical 302, PS/PDB. $1500. 479-0691.

1971 FORD BROUGHAM, 2 door hard top, 302, power, tested, $995. 477-9216

1971 VOLKSWAGEN DELUXE, 59,000 original miles. $1900. Must be seen. 598-1840.

72 MAZDA 4 DOOR STATIONWAgon, automatic, excellent condition. $2100. 477-1930.

72 TOYOTA CORONA DELUXE, rebuilt motor, good buy, $400. After 6pm 388-4158

1971 VOLKSWAGEN STATION wagon, 4 speed, runs excellently, just tested, $995 firm. 474-1479

72 340 DUSTER, HEADERS, mags, new paint, $3050 or best offer, 478-6307.

1971 AUTOMATIC CORTINA, good condition, very clean. $1100. Phone 384-8564.

1972 OLDSMOBILE TORONADO, every option, was $3195 now $2495. Trades considered 479-6805.

1971 DATSUN 510 AUTOMATIC, 45,000 miles. Good condition. $1500 or best offer. 477-8762 evenings.

MUST SELL 1971 Z28 CAMARO. $4000 firm. 652-5635.

GlenOak Ford

69 METEOR $995
Canary yellow with vinyl top. Economical transmission with many luxury extras.

69 Falcon S.W. $1,195
Lovely metallic blue with automatic and P.S.

74 Chevelle S.W. $2,295
Seafoam green with V/8, automatic and P.S. Runs very well.

74 Fury Sport $3,695
Here is a one owner car in beautiful condition. Many luxury extras. Two tone blue paint.

76 Maverick $3,895
Another one owner low mileage car in tip top condition. Soft beige paint. Ideal family car.

TRUCKS

74 I.H.C. $2,695
One owner unit in glowing two tone gold print. Very low mileage. Automatic. Runs very well.

75 F250 $3,995
This lovely unit includes a Ford canopy, automatic with P.S. Very low mileage.

73 Courier $5,595
Price includes Okanagan Camper. Here is an excellent unit finished in Canary yellow. Only 41,000 miles.

73 V.W. Camper $4,795
Here is an ideal family camping unit in top condition with lots of extras.
24 month warranty available on most units
B.C.A.A. Inspections
Low Cost Finance

GlenOak Ford
Yates at Cook
384-1144 Dealer 6616

72 PINTO, V8, 289, AND MORE. Offers. 381-5455, 598-6105.

1970 and earlier

ECONOMY SPL.
Extra nice 1970 Cortina with approx. 36,000 miles. This 2 door coupe has auto. trans, radio and is in super condition. For information and viewing contact BARRY FOSS exclusively at 382-7121 or res. 595-6703. Empress Pontiac Buick GMC Ltd. Dealer 5701

CAMARO SS
1970 350 console auto, ps, pb, bucket seats, rally wheels. Hurry down! $3595. PAINTER MOTORS LTD., 3005 Douglas St., 388-6196. Dealer 5802.

1969 EL CAMINO MIDNIGHT black with white racing stripes. New paint, brakes, Mags, Lakewood traction bars, Craig cassette. Must be seen to be appreciated. Evenings after 5pm. 386-0585.

SACRIFICE 68 DODGE CORONet, just built, 4 speed, 383 magnum, 12 to 1 pistons, cam, headers, highrise manifold, balance, blue printed, new tires, brakes, mags, air shocks, $2900 offers. 477-9753.

1960 OLDSMOBILE 4 DOOR hardtop, V8 automatic, power brakes, power steering. New engine, tires and carpeting. Body customized. Runs like new. First $1995 or best offer, 721-3954 (Victoria).

68 CAMARO SS, POWER steering, power brakes, power windows, 402; 4 speed, 1500 miles on entire drive train, new carpet, new vinyl top, needs finishing touches. Must sell this week. 592-2845 after 5pm

SELL TO GOOD HOME. 1960 Chevrolet Impala U.S.A car. Excellent original condition, only 48,000 miles. Featured in 1979 Motorama. Details too numerous to mention. Appreciating value $5500. 382-7150.

CONVERTIBLE
1969 Mustang, 351 Cleveland, hurst 4-speed, good condition, with new top, brakes, dual exhaust. $2500. 383-6659.

1969 CAMARO RALLY SPORT, recently rebuilt 350 LT1, Borg Warner T10 4 speed, new paint, black in and out, lots of chrome, immaculate condition. 595-3953 before 4pm.

62 ACADIAN CONVERTIBLE with new paint, upholstery and pin striping. Good radial tires, 78,000 miles, 6 cylinder automatic. Closest offer to $2150. 384-0167 evenings.

MUST BE SEEN
64 Ford Galaxy XL500, 2 door hardtop, V8 automatic, bucket seats, beautiful condition inside and out. $1500. May accept trade. 478-4248

RARE 1970 DODGE CHALlenger, rebuilt 340, new drive train, 4-speed, new paint and rubber. Bills to prove. $2800. OBO. 2580 Prior St.

COLLECTORS
1952 Pontiac 4 door, 60,000 original miles. Good original condition plus many extras. $1995. 478-1421 or 478-5959.

62 COMET, TESTED OCTOBER 1980. New brakes, tires, tire rod ends and ball joints. Economical 6 cylinder automatic, radio. $750. 383-1927.

MUST SELL, 1940 DODGE 1 TON cab & chassis, runs, needs restoring, many spare parts. Good investment. $900 or trade. 381-6415 or 382-4493

69 8 PASSENGER METEOR wagon, good condition, 429 automatic, power steering, power brakes, city tested, best offer over $700. 721-3609.

THREE POINT MOTORS

MERCEDES
72 250 COUPE
Gorgeous one-owner unit. Automatic, power steering, power disc brakes, electric sun roof, air conditioning, AM-FM stereo-cassette, power windows, new Michelin tires. Complete service history; fully reconditioned. $12,400

WE STILL HAVE A FEW NEW 79 DATSUNS AT BARGAIN PRICES

LOW MILEAGE
79 DATSUN 210
4-DOOR AUTOMATIC, RADIO, MOULDINGS, UNDERCOAT
$4,995

78 HONDA Civic $4,195
77 GRANADA $4,795
77 HONDA Civic $3,595

DATSUN STAFF CARS
PRICED AS MUCH AS $1,100 LESS THAN NEW! These are loaded with extras and have very low mileage.
79 210 HATCHBACK $6,124
79 210 TWO-DOOR $5,495
79 210 WAGON $6,095
79 510 WAGON $7,186
79 510 FOUR-DOOR $6,995
79 510 HATCHBACK $7,495

OPEN 'TIL 9 P.M.

Government at Hillside
385-6737
Dealer 5053

69 PONTIAC LAURENTIAN 350 V8, power steering, auto, AM radio, runs well. Good rubber, brakes and exhaust. Offers. 595-7993

1970 THUNDERBIRD, 2 DOOR hardtop, 89,000 miles. Safety inspected. Nice clean car. Phone 479-9178

1967 PLYMOUTH FURY I, slant 6, standard. Excellent working order and body. Great on gas. $500. 478-7691.

THRIFTY AUTO SALES
Cars from $99-$999.
3233 Douglas St. DL 5860. 388-4442

'65 NOVA SS, NEW PAINT, CUStom interior, 6 automatic, $1800 firm. Call 474-1621, days, 479-7003, after 6.

1946 WILLY'S JEEP, IMMACUlate, Chevy 283, Apt. #9-101 Ontario 384-8774. Consider trades, asking $4800.

68 FIREBIRD 400, POWER steering, power brakes, automatic, $2300 or best offer. 656-2669.

1967 CADILLAC ELDORADO, excellent condition, 43,000 original miles. All power equipment. Asing $4,950. Duncan 748-1931.

1964 PLYMOUTH FURY, V—8 automatic, 2 new tires, lady driven, very good condition. $475. 381-0359.

1969 OLDS CUTLASS CONVERTible, V8 automatic, buckets, excellent tires. Bargain, $2800. 658-1057.

1968 PONTIAC LAURENTIAN, 327 automatic, power steering, new tires, 83,000 miles. Asking $550. 598-4407.

1965 PONTIAC LAURENTIAN, power steering, sound body, reliable, $450 for quick sale. 385-4805.

59 VAUXHALL, GOOD CONDItion but transmission needs some work. 4 new radial tires. 386-6265.

66 CYCLONE, 289, V8 AUTOmatic, rebuilt transmission, dual exhaust, tested, good shape, $1200. or best. 385-1346 after 12pm

1963 ACADIAN BEAUMONT, the car itself is in excellent condition, needs minor engine repair. 478-1841

RARE 64 PONTIAC LEMANS, new radials, excellent running condition, needs paint and windshield, $1400 firm. 385-0458.

62 VALIANT, SLANT 6, THE forever car. 3 speed standard, economical, reliable. $450 383-9447.

1968 BUICK WILDCAT CONvertible. Soon a real Classic. As is. Best offer. 381-6094.

TRANSPORTATION SPECIAL, 1969 Mercury 4 door. Tested. First $500 takes. 383-9950

1966 CHEV WAGON 283 AUTO, ps/pb, air shocks and more. $650. 598-5511.

1970 PLYMOUTH FURY, GOOD running order. $850. 479-4009, after 4.

63 CHEV IMPALA, 2 DOOR hardtop, good body, no motor, best offer, 656-3825.

1970 MAZDA 1500 SEDAN, needs some work, 400 or offers. 384-6858 evenings.

1970 TOYOTA CROWN SEDAN, 6 automatic, 44,000 miles. New condition. $1995 obo. 479-6368.

1968 PLYMOUTH FURY, WORKing order. Needs work, $150. 383-1026 anytime.

1951 FORD 4 DOOR, GOOD shape. Offers. 477-6800 between 6-7pm. Ask for John.

68 FORD CUSTOM, JUST TESTed, 6 cylinder, reliable transportation, $650. or offers. 478-9636.

1970 PLYMOUTH, AUTOMATIC, power steering, brakes, tested, good transportation. 652-3732.

1966 BEAUMONT 4 DOOR, 283, automatic, power steering, power brakes. $1000 OBO. 384-7007.

1967 RAMBLER AMERICAN 4 door automatic, new tires, good condition. $700. 598-5657.

57 CHEV, 4 DOOR, 6 STANDARD, just tested, body sound, mechanically good. $950. 385-9011, 9-6 pm.

Speedway MOTORS LTD.
VOLKSWAGEN PORSCHE AUDI

DIESEL

'79 CADILLAC
ELDORADO coupe, luxury from GM, all options included plus ECONOMY V8 diesel.

'79 OLDSMOBILE
CUTLESS Supreme 2-door coupe, 2 tone exterior with matching interior, air conditioning, cruise control plus ECONOMY V8 diesel engine.

'80 VW
2-door diesel, the ECONOMY leader from Volkswagen.

PLUS
EXCELLENT SELECTION of NEW and USED CARS

DOWNTOWN AT SPEEDWAY
VOLKSWAGEN, PORSCHE, AUDI
971 YATES ST. at VANCOUVER
Dealer Licence No. D-5180
385-2415

EMPRESS
PONTIAC BUICK GMC

MANY OF OUR VEHICLES HAVE A CROWN SEAL, 1 YR. WARRANTY ON THE POWER TRAIN! CHECK OVER THESE SELECTED UNITS — FOR YOUR OWN PEACE OF MIND!

78 GRAND PRIX $6995
75 HORNET WAGON $2995
78 ASPEN $5895
75 CHEV ¾ SUBURBAN $4295

OPEN
Mon.-Thurs., 9-9
Fri.-Sat., 9-6
2867 Douglas at Topaz
382-7121 Dealer 5701

De Pape

CADILLAC
1973 Coupe de Ville air, fully powered, excellent condition. A fine luxury car priced to sell.

CORVETTE
1976, air, stereo, pw/ps, pb, tilt telescopic, leather, 14,000 mi.

BMW
1974 2002 sunroof, stereo, tape, 4 spd, good looking, runs great.

79 Cadillac Seville Diesel
79 Mercedes 450SL Convertible
78 Lincoln Towne Coupe, 12,000
78 Cordoba, 2,000 miles.
77 Cadillac Eldorado, moon roof
76 VW Rabbit auto, nice!
76 Cadillac Seville, 4 dr, loaded!
75 Plymouth, 19,000 miles.
74 Rolls Royce Shadow
71 Pinto, auto. Nice!
68 Mercedes 250SL Convertible

Open 8:30-5:30 Closed Sat.
DePAPE MOTORS LTD.
Indoors at 779 Pandora
384-8035 Dealer-5311

1968 DODGE DART, GOOD CONdition, recently tested, $2,100. 478-8840.

68 GTO, 4 BARREL, HYDRAUlic cam, 411 gears. Up for offers. 477-8889.

63 VOLKSWAGEN BUG, NEW clutch, new brakes, $350 or best offer. 382-9569.

MUST SELL. 69 COUGAR, 351 Windsor, convertible, $2700 or closest offer. 382-1307

1968 DATSUN, RUNS WELL, good body, city tested, $500 OBO. Call Ed 384-3181.

1964 PLYMOUTH BELVEDERE, 4 door, clean, reliable. $500 or best offer. 382-5906

1968 CHEV BELAIR, 8 CYLINder, automatic, power steering, power brakes, $700. 595-7798

1964 VW WITH 73 ENGINE. EXcellent running condition. $550 firm. 477-7952 mornings.

64 CHEV BELAIR, 6 CYLINDER automatic, 15 years troublefree service. $500. 652-3039.

1969 DATSUN 1600 STATIONWAgon, runs great, $185. 3251 Orillia St. 383-5439.

RARE '67 GTX. IMMACULATE condition. Days 656-5544.

TWO VW BEETLES, TESTED. 1964, $750. 1970, $1500. 592-2158.

1967 FIREBIRD 2 DOOR HARDtop with 455. Offers. 656-2166.

1969 MUSTANG, $2500 OBO. Phone Gord after 5 at 386-1153.

1966 CORVAIR, RUNS WELL, good condition. $800. 592-7189.

1963 MORRIS OXFORD, 4 DOOR, good body, $325, offers. 598-2173

65 OLDS CUTLASS. OFFERS. 474-2542 after 5 pm.

1980 MAZDA GLC HATCHBACK $4290

SPECIAL
72 Ford Boogie Van. City tested. SALE $1295
77 Cordoba, loaded. SALE $5995
73 Mazda Wagon SALE $1995
78 Accord Hatchback 5 spd. SALE $6495

PACIFIC MAZDA PEUGEOT
385-1451 Dealer 5253
Blanshard at Johnson

PLIMLEY
JAGUAR-ROVER-TRIUMPH MG-SAAB-MINI
1010 YATES 382-9121

79 CAPRI RS AT $8495
78 TRIUMPH Spitfire $6995
78 HONDA Accord $6295
78 FORD Fiesta $4995
78 CHEV Nova AT $5495
78 FIREBIRD AT $6995
77 MG Mark IV OD $6995
77 CADILLAC $12,495
77 CORDOBA $6295
77 ASPEN AT $4895
77 TRIUMPH TR7 $6595
76 DODGE Dart AT $3495
76 COMET 4 dr AT $3995
75 DODGE Dart AT $2695
75 TRIUMPH Spitfire $4995
74 DATSUN B210 $2695
74 DATSUN 260Z $5995
74 CADILLAC $6495
73 TOYOTA SW AT $2995
73 DATSUN SW AT $2895

MANY MORE TO CHOOSE FROM
Mon. to Fri. 8:30 to 8:30
Sat. 9 to 5
Dealer Licence 592

METRO HONDA
"The Legend Gets Bigger"
SEE THE 1980 CIVIC
The Car of Tomorrow Here, Today!
GOOD SELECTION OF CLEAN TRADES! ESSO INSPECTED FOR YOUR PROTECTION
100% Bank Financing On Approved Credit!
388-6921
METRO HONDA
(NEXT TO THE ARENA)
2151 Blanshard
Dealer 5876

SUBURBAN MOTORS
THE HOME OF LINCOLN CONTINENTAL, MARQUIS, COUGAR, XR7, ZEPHYR, CAPRI, BOBCAT, FORD TRUCKS and SAFE BUY USED CARS
3377 Douglas 386-6131
Dealer 5528

67 CHEVELLE WAGON, V8, RAdial tires, 2 spare snow tires, good running order, $800. 479-2836.

1964 PONTIAC, RADIO, NEW tires, very good condition, V-8 automatic, $425. 381-0359.

'64 SUNBEAM ALPINE, GOOD condition, w/ hardtop, runs. 595-5835.

1966 VOLKSWAGEN BEETLE, running condition, offers. 382-1560.

1970 MAVERICK 2-DOOR, 6 CYclinder standard, tested, beautiful condition. $950. 382-3253.

1962 VAUXHALL STATIONWAgon, excellent gas mileage, runs very well. 386-6495. 2735 Quadra.

ECONOMICAL '61 VOLKSWAgen, fiberglass rear fenders, custom interior, 595-8791.

1967 DODGE POLORA STAtionwagon, new tires, runs well, $350. 384-5827.

151 SPORT, IMPORT CARS

79 HONDA PRELUDE, BLACK, 5 speed, power moon roof, lady driven, only 4000 km. 642-4840

73 MGB, EXCELLENT CONDItion, 3 tops, new rubber. For further information phone, 384-9782.

MUST SELL, 1977 CORVETTE, asking $13,000 or best offer. 478-8068

1969 DATSUN STATION WAGON, ¾ race engine, many extras. 385-2131

1977 MERCEDES DEISAL 300D, fully loaded. $17,800. Phone 658-5567.

1973 AUSTIN MARINA GT, good condition. Without motor. $600. 479-7692.

71 240Z, 46,000 MILES ON 72 motor. New paint, $4200 firm. 598-7404.

1976 VW SCIROCCO AUTOmatic, low miles, excellent condition. Best offer. 592-4910 after 5.

1951 MGTD, 90-95% RESTORED, $6,700 offers. Phone 656-2925.

1977 TUBE FRAME OFF ROAD racer. $800. 381-5064.

1973 FIAT 128, 4 SPEED. $1500 OR offers. 595-6318 between 5-8 pm.

1977 BMW 320I, EXCELLENT condition, $10,500. 477-1247.

151 SPORT, IMPORT CARS

MERCEDES 240 DIESEL
1978 (Nov), automatic, electric roof, stereo, ivory, 25,000 kms, runs and looks like new. Far below replacement at $19,000. 746-4260 Duncan.

1970 MGB, IMMACULATE restored condition. New top, new radials, rebuilt transmission, new clutch, brakes, repainted original Inca yellow. Forced sale asking $3450. 479-8077.

1972 DATSUN 240Z, EXCELLENT running condition. New brakes, new shocks. Two snow tires. $2800 firm. 743-2860 after 5:30.

BMW RENAULT
CAPITAL CITY AUTO LTD.
1750 GOV'T 386-7508

SPORTS CARS AND IMPORTS wanted (Volvo, BMW, Mercedes, MG, Triumph). Top Prices paid. Brian Holley Motors, 384-1161.

'74 BLACK VETTE
Mint cond, low miles, T-roof, 350 4-spd, black interior, 5 new SS radials. $8850. 477-5525.

MUST SELL!
1974 TR6, A-1 condition, AM/FM, cassette. Phone 385-5464 after 6 pm.

WANTED 1963-1969 VOLVO, must be well maintained, days 746-6175. Evenings 748-8664 ask for Keith.

1975 CORVETTE STINGRAY, fully loaded, 21,000 miles, ne3w paint, 350, 4 speed. Too many extras to list. $8750. 642-4586.

1966 MGB'B, HIGH PERFORMANCE engine, low mileage, almost ready for paint, cassette, $1200 firm. 595-7910 after 6

72 CORVETTE CONVERTIBLE $9000. firm or will accept truck and camper as part payment. 477-3039, 383-9512

'72 MGB, LOADED WITH extras, just overhauled, balanced motor. Phone for more information. 598-4970.

62 VOLVO P1800, MECHANICALLY excellent, good body, $2000 or best offer. 190 diesel Mercedes, as is, $800 or best offer. 383-6040.

1965 TR4A, REBUILT EVERYTHING. Some minor work needed. $4,000. in bills. $2500. firm. 385-0379.

1976 CORVETTE, 350 AUTOMATIC. New tires, mags, headers and mufflers. T-roof. $10,900. 382-5528.

MUST SELL, 72 MG MIDGET, new paint, roof and tires, 68,000 miles, $1700 or best offer. 384-0431 or 384-8768

74 SILVER DATSUN 260Z, EXCELLENT condition. 385-4051 after 4pm

1976 CORVETT, EXCELLENT condition, fully loaded, low mileage. 595-5650.

IMMACULATE, 1977 CAMARO Z28 with modifications. Offers. 595-6097 or 595-1450.

1977 280Z, 17,500 MILES, IMmaculate condition, recently tuned, asking $8000. 595-6693

1974 FIAT 128 SPORT L IN GOOD condition, 51,000 miles, $1700. 652-4881 after 6pm.

1977 SUBARU, 5-SPEED. BEST offer. 479-8745.

154 TRUCKS, BUSES AND VANS

GARDEN CITY
AUTO LEASE LTD.
HOME OF THE
SUZUKI
4 WHEEL DRIVE

77 Ford, 3/4 4x4, winch
77 Ford XLT, loaded
76 Ford 4x4
76 Blazer, loaded
76 Ford Super Cab XLT
76 Ford XLT 4x4
75 GMC Crew Cab
75 Ford 3/4 4x4, winch
74 Chev 4x4

TRADES WELCOME
No Reasonable Offer Refused
100% FINANCING O.A.C.
OPEN
9:00 A.M.-8:00 P.M.
2978 DOUGLAS ST.
382-9111
Dealer 5721

WILLE Dodge • Chrysler
73 Dodge School Bus $4495
Many More To Choose From
Excellent Selection Used Vans and Trucks
3200 DOUGLAS AT CLOVERDALE
382-2313
MON. TO FRI. 9 TIL 9
SAT. 9 TIL 5. DL5881

1972 CHEV C-50 Furniture Van, 5 speed, with roll-up Todco door and power tailgate. Call JIM COFFEY, 385-8756 or Res. 652-3213. REG MIDGELY MOTORS LTD. Dealer 5186.

The Hunter's Dream
1975 GMC Jimmy, 4-wheel drive, modified 350 engine, automatic transmission, AM/FM, air conditioned. Sierra interior. White and gold in color. Safari top. A one-of-a-kind on the island! Top condition. For quick sale, $5800. Call from 8 am to 6 pm, 595-1277, or after 6 pm, 479-2318.

USED 10 BOLT REAR END ASsembly for Dodge Van, 1970 or newer. 383-5239.

1972 FORD 500 WITH 12' BOX. Also 1970 Austin American. 382-5837.

72 FORD RANGER XLT CAMPer Special, $2500 or best offer. 112-748-4546, Duncan.

62 GMC 6 CYLINDER TRUCK, good running order, $500. 479-2836.

75 DATSUN SPORT TRUCK, radio, good condition, $2400. 656-7198.

67 DODGE VAN, NEW TIRES and exhaust, runs good, $1,095. 479-9460.

76 DODGE ½ TON PICKUP, 31,000 miles, new paint, $2875 or best offer. 479-8665.

65 MERC ½ TON, 3RD OWNER, camper top, excellent condition. 388-4709.

1977 FORD PICKUP, ¾ TON, 351 engine, 4 speed, 17" wheels, asking $4550. 656-5842.

1972 DATSUN 1600 TRUCK WITH overhead six pack camper, jacks, etc. $3500. 595-8788 or 386-3923.

1970 TOYOTA LANDCRUISER with utility trailer. $3450. After 6pm, 474-2745.

1974 ½ TON FORD PICKUP, 360, V8, automatic, 76,000 miles, $2600. 743-5462.

FENCED STORAGE FOR RVS and cars. 388-7632

154 TRUCKS, BUSES AND VANS

MUST SELL. 1979 FORD ECONoline ¾ ton, V8 automatic, power steering, power brakes, long wheel base, dual tanks. Under 5000 km. Factory warranty til April 1980. Best offer. 386-1670 after 5.

1974 FORD CLUB PASSENGER van, $1700. 1968 Jeepster 4x4, complete with electric winch, V6, $1800. International bus, converted camper, 345 V8-2-speed axle, sleeps 8, $3000. Offers accepted. Good winter projects. 479-9572.

1978 ROYAL SIERRA GMC ¾-ton. Top condition, low mileage, $8795. Ask about our week end "Skiing Special" R.V. rental rates. STOP MOTORS, 2524 Douglas across from Vic Press. 383-8931. Dealer 6307.

ECONOMY
1977 Chevy van 6 cyl. std., radio, low mileage, $4950. GARDEN CITY AUTO LEASE LTD. 1978 Douglas St. 382-9111. Dealer 5721.

75 FORD XLT, ¾-TON, REbuilt 390, headers, dual exhaust, Holly carb, rebuilt auto with shift kit, radial tires on split rims, dual tanks, sliding rear window, radio and canopy. $4600. 383-4377.

1974 DODGE LWB VAN, 6 CYLINder, automatic, radio, 50,000 miles. New raised fiberglass roof. Completely panelled and carpeted. Ready to be camperized. Sacrifice. $3695. 474-1649.

1978 CHEV 4X4, CUSTOM DEluxe, camper special, 12,000 kms, excellent condition, $8500. 8' weekender camper, $2000. Will sell seperately. 383-4973.

74 GMC RALLY STX WINDOW van, new 350 engine, new brakes, with seats, excellent running condition. $3500 or best offer. Call 658-8343 after 5 pm.

1973 GMC 4 DOOR SUBURBAN, P.B., P.S., air conditioned, near new rubber, excellent condition, asking $4750. Call 656-4000 or 656-0365 evenings.

1975 GMC ¾ TON, AUTO, RADIO, power steering, 32,000 miles, camper equipped. Excellent condition. $4295. Evenings 652-4777, days 652-4411.

1973 CHEV ½ TON, AUTOmatic, power steering, power brakes, radio, $2150. 1970 Ford, window van, $1350 or best offer. 478-6969

1967 HEAVY DUTY 1-TON ON duals, overloads, 283-4 speed, flatdeck with folding sides, new paint, very solid truck. Must be seen. $3400. or best offer. 595-0676.

A BARGAIN AT $3495!!
1974 Dodge ¾-ton with canopy, standard, V8, power steering/brakes, headers and wide wheels. 595-6046.

1975 FORD F150, FACTORY canopy, air shocks, heavy duty hitch, AM/FM cassette, Michelins, mags, rebuilt engine, bills to prove. $4250. 385-3517.

1979 FORD F350 SUPER CAB, p.s, p.b, air, automatic, 400 CID, ranger, 1400 miles, full warranty. $10,400. 112-743-9165.

1978 DATSUN DELUXE CAB, 30,000 kms, spoke wheels, custom paint, many extras, $6200. 652-4788

1970 FORD CUSTOM, ½ TON, longbox automatic, good power train, good rubber, $1450. 383-1927

67 GMC FLATDECK, WITH sides, binders, 327 engine, 5-speed transmission, 50% rubber. 381-0200 before 6.

IMMACULATE 1977 FORD VAN E150, 351, captain seats, pb/ps, 39,000 miles with many other extras. $6950. 478-5610.

1964 FORD VAN, 6 CYLINDER, standard transmission, panelled, carpet, radio, $600. 479-2481 after 6pm.

72 FORD ¾-TON, V8, AUTOmatic, power steering, power brakes, $1650. 180 Olive St. 386-0902.

76 GMC ¾ TON VAN, CARPETed, bay window, sofa bed, table, cabinets. Nice condition. $5000. 474-1981.

1958 GMC ½-TON, CALIFORNIA cab, 6 cylinder standard. Very good condition. Must be seen. $2200. 478-2491.

1966 INTERNATIONAL ¾-TON, crew cab, tool boxes, PTO, crane. Excellent work truck. $1800 or offers. 478-2491.

1978 GMC HEAVY DUTY ½ TON, 6 cylinder, 4 speed, new paint. Like new. Will accept car or truck on trade. 388-9784

1978 CHEV. ¾ TON SCOTSDALE 4X4, V8 automatic, power steering, power brakes, dual tanks, $6,995. 743-5685.

1973 DODGE ½ TON, FULL locking canopy, very good condition, rebuilt slant 6, economical engine. $2,350. 388-9893.

1974 GMC SIERRA GRANDE 1500 pickup, 454 automatic, power steering and brakes, air conditioning, radio, $2800. 658-1057.

1968 FORD PICKUP 250 CAMPer special, V8 automatic, canopy, $1800. 656-6213

1974 JEEP CHEROKEE V8, automatic, 40,000 miles, stereo, CB. 382-1942.

69 VOLKSWAGEN VAN, GOOD running order, asking $1500, 478-5194.

WATER TRUCK FOR SALE, mint condition. Phone 112-743-7811 or 112-743-4622

76 ½ TON SHORT BOX WITH canopy, 32,000 miles, $6000 or closest offer, must be seen. 478-2567.

WANTED TRUCK AND CAMPer. Have 72 Corvette convertible in trade. 477-3039, 383-9512

1971 FORD F250, 4-SPEED, 360, 71,000, canopy. $2200 OBO. 598-5748.

1958 VW VAN, VERY GOOD CONdition, partially camperized. $1000 or offers. 382-3791.

1979 CHEV VAN, ¾ TON, FACtory customized, best offer. 383-7631

1979 ¾ TON FORD LARIAT. AS new. 383-1579.

1970 FORD VAN, V8 AUTOmatic, 302. $650. 382-5092.

75 FORD VAN, 35,000 MILES, sleeps 2, seats 7, 478-8847.

61 DODGE ½ TON, RUNS WELL, $300. 478-7122.

1977 GMC RALLY SIX, 32,000 miles, $6,500. 478-6635 after 6pm.

1972 INTERNATIONAL SHORT box, $800. 479-5304.

72 DATSUN TRUCK WITH canopy, $2400 or offers. 382-5930

1971 GMC 4X4, EXCELLENT condition, $3800 firm. 656-7530.

71, ¾ TON FORD TRUCK, canopy, $1495. 721-3717

1974 CHEV, BABY DUAL, CAMPer special 1 ton, $4900. 474-1096.

158 TIRES

MICHELIN TIRES
All sizes and types in stock now! at
D&D Tire
1620 BLANSHARD
382-7283

2 DR78-14 RADIAL SNOW TIRES, 5 holes on rims studded. Fits Pacer AMC. Firestone make. Two Gulf HR70-15 5 hole mounted studded snows. Fits Ford. 477-3991 after 5.

SNOW TIRES, NEW, HEAVY duty, Firestone, super all traction, 8 ply nylon, tubeless. Size 8x17.5. Retail $115 each. $150 pair. 478-3388

2 STEEL BELTED RADIAL tubeless white wall snow tires, mounted on wheels and balanced, as new. Size HR78-14. Cost $232. sell $140. 642-5106.

FOUR TIRES MOUNTED ON rims. With hubcaps off 1967 Buick Special. Excellent condition. $125 obo. 721-3919.

158 TIRES

FOR SALE 1 PAIR OF RENEgade F60-14 belted tires plus 1 pair of G78-14 tubeless tires, good condition, on mags. 642-3992.

FOUR 1974 BMW SLOTTED steel wheels with caps and nuts. $45 each. 656-1663.

4 ET'S BLACK CENTERS, 14" Chev rims. Offers. 656-2041 after 5pm.

160 PARTS, ACCESSORIES AND SERVICE

CAL-VAN
AUTO SUPPLY & REPAIR CENTRE
"Everything from a floor mat . . . to a complete engine."
Open 8 Days A Week
(WED.-THURS.-FRI. 'TIL 9)
735 Cloverdale 386-2155

BEETLE AUTO HAUS
Volkswagen Parts Accessories and Repairs
2821 DOUGLAS ST. 382-1815
(Across From Colony Motor Inn)

NEW FIBERGLASS TANDEM axle trailer fenders, $150 set. 66-67 Beaumont, Chevelle, Malibu replacement front fenders and hoods, also Courier and Mazda pickup. Many more coming. 1939 Plymouth complete and running $1,250 or trade, 350 cubic inch Chev. automatic, running $250. 23 and 27 Ford Roadster kits. 71 Chev. Caprice parts. Vega nose grill etc. Northern Boat 3430 Trans Canada Highway. Cobble Hill.

$$CASH$$
FOR SCRAP CARS & TRUCKS
7 days a week. Instant Service Hauling. 478-2397 or 478-1865 pgr. 388-6275 no. 2740.

2 POWERGLIDE, CHEV 3 speed standard, aluminum intake for BB pont, aluminum dual 4 intake for SB Chev, complete 429 Ford, 283 short block and heads, 350 short block, Chevy II oil pan, 65 VW van camperized, 15½' ski boat/motor. 592-6837 or 595-3552.

SPRINGS
Complete Repair Service for cars and trucks. LOGAN SPRING & SUSPENSION LTD., 60 Crease Ave. (Behind Budget Rent-A-Truck) 384-2744.

VW MOTORS
Rebuilt, exchange from $285
6 months — 6,000 mi. warranty
BEETLE AUTO HAUS
2821 Douglas St. 382-1815

RADIATOR REPAIRS, FAST top quality repairs at Maurice's Auto Body, 427 Beta St., phone 386-3381 or 384-8094. Located behind the Burnside Pay and Save Gas Station.

FORD 289 PARTS. TWO BARrel and Chev 4 barrel carb. Mallory breakerless distributor. Sigerson cam, $50. Timing chain and gears. Four new Keystone mags. 479-4666.

TOP PRICES PAID
for scrap cars and metals, we pickup anywhere.
382-4493 384-8075 pgr 1614

VICTORIA 4-WHEEL DRIVE
FREE WHEELING HUBS for any make of 4-wheel drive.
597 Hillside at Rock Bay
D-13531 386-6511

Used parts. Toyota, Datsun, Pinto and Honda. Bob and John's Auto Body. Phone 112-743-9141.

65 VW VAN PARTS, 69 VW DUNebuggy, 65 VW motor, 194 Chev. heads ported, aluminum Chev. valve covers, other Chev. and VW parts. 595-3552.

MGB PARTS- EXCELLENT top, tonneau, glass, etc. Midget 1100 motor, want Midget windshield, top, seats, bumpers, etc. 652-3609.

4 LARGE HUBCAPS AND rings, 16.5" for Ford 250, $50. Step type bumper for Ford 250, $40. Two A78-13 winter tires on Vauxhall rims, like new, $40. 479-3693

1968 FORD CUSTOM, ALL glass good, hood and trunk lid, 3 fenders in good condition. 4 near new tires mounted, trans, heavy duty, in good condition. 479-4105

318 DODGE TRUCK ENGINE, complete drop in with automatic transmission, carb, starter, alternator and water pump. Best offer takes. 477-5880.

TURBO GLIDE, 3 SPEED, automatic transmission from a 1970 Chevrolet, $100. Installed $200. 385-2491

FOUR 15" KEYSTONE CLASSIC mags, $175. Four Toyota 14" rims, $15 each. Four Toyota 13" rims, $10 each. 477-6889.

TR4 SOFT-TOP AND FRAME $200. Differential $25. Rad. $25. Pair of Corolla seats $40. 383-8676.

1949 THAMES PANEL, SET UP for small block Ford. Less engine and trans. $1000. 382-5623, 595-8597.

1 HOOD PLUS DRIVERS SIDE quarter panel for 65 Ford ½ ton, 2 doors for 65 Comet Caliente. 478-4232 after 6pm.

5 SPEED TRANSMISSION FOR sale, fits Toyota 388-6095 or 388-1161.

NEED: ZODIAC, 6 CYLINDER engine. After 5pm, George 642-5303

RESTORE YOUR VW VAN, complete interior of a pre 67 van, 592-1664 6pm.

THUNDERBIRD SPINNER hubcaps for sale, set of 5 for $150. Duncan 748-1931.

TRIUMPH SPITFIRE PARTS, top, tonneau, and wire wheels, etc. 385-2239 or 598-6882.

1958 VOLKSWAGEN, RESTORed, needs motor. '60 Volkswagen for parts. 595-8791.

WANTED: SMALL BLOCK Ford. Complete. Reasonable. 592-6332.

MISCELLANEOUS USED DATsun, MG, Fiat 124 and 128 parts. 385-2131.

PAIR CB BI-OSCARS, SET wheel spacers 1⅛" and four Datsun slotted mags. 385-2131.

TR6 CARBURATORS AND INtake manifold $75, TR250 overdrive unit $100. 598-4701

WANTED: CHEV 6 CYLINDER engine 195 in good condition. 478-1841.

TWO 15X8 CHROME SPOKE wheels for GM. 625 Carter Carb. 652-1371.

71 FORD 4X4 DRIVE TRAIN, also '69 Ford 3-speed trans, phone 478-6909.

CASH PAID FOR SCRAP CARS Associated, 478-9516 or 478-9571

'65 FORD COMET, CHEAP parts. 479-4524.

FIVE FORD GT 14" RALLY rims, $175. 479-1321.

1964 VOLVO STATION WAGON, $100. 112-539-2112.

CABLE CHAINS FOR VW VAN, never used, 388-4192.

53-54 CHEV CAR FRAME, COMpletely rebuilt, $50. 478-4336.

65 DODGE 318, GOOD SHAPE. 477-6387, ask for Mike.

1968 CHEVELLE JALOPY, race ready, $600. 384-0339.

3-SPEED MANUAL TRANSMISsion for Ford truck. $75. 383-9881.

2 BUCKET SEATS. OFFERS. 474-2542 after 5 pm.

166 CARS AND TRUCKS WANTED

NEVER SELL YOUR CAR UNTIL YOU HAVE OUR OFFER INSTANT CASH!
DePape Motors Ltd.
779 Pandora 384-8035

WE NEED TOP QUALITY USED CARS
HIGHE$T PRICE$ PAID!
Call Douglas VW
3329 Douglas DL5100
388-5466

WE PAY
the Highest Prices for Your Clean Used Car
TRY US—YOU'LL BE SURPRISED!
CONTACT CARL SPICER
Used car mgr.
Empress Pontiac Buick GMC LTD.
382-7121 DL01227A

Top Dollar FOR TOP CLEAN CARS
Contact:
BRUCE LOCKHART
CORNELL-CHEV-OLDS
3050 Douglas 385-5777

LET US HELP YOU GET $$ FOR YOUR CAR OR TRUCK
Drive In Today
GLEN OAK FORD
Yates at Cook
384-1144 D 6616

GeM PAYS High Prices
FOR CARS & TRUCKS
480 Esquimalt Rd. 382-7195

CASH
For good clean used cars. Highest prices. Phone Yates Auto Sales, 950 Yates St. 388-7722

WE BUY ALL MAKES
McCallum Motors Ltd.
Corner of Yates & Cook
382-6122 D5603

WANTED
TRUCKS & VANS
Also will take consignment vehicles
GARDEN CITY AUTO LEASE CENTRE
382-9111 2978 Douglas

CASH FOR GOOD, CLEAN USED CARS
THOMAS PLIMLEY LTD.
1010 Yates St. 382-9121

CASH
for clean, used cars
SAUNDERS Sales & Service
474-2211 Colwood

INSTANT CASH
For Good Used Cars
SPECIALTY MOTORS LTD.
2936 DOUGLAS ST. 381-5544

CASH FOR CLEAN CARS
E & K MOTORS LTD.
642 Burnside E. 383-6231

WANTED: USED PICKUP truck that will pass test, suitable for farm. 652-2514

WANTED: 70-73 TOYOTA LANDcruiser. 479-7324, 479-7388

1967 AND OLDER AUSTIN Mini's. 592-0438 5-6 pm.

168 CAMPERS, TRAILERS and MOTOR HOMES

RENTALS
All Types of RVs
Reasonable Rates
Wille Dodge Chrysler
382-2313

CAMOSUN RV
SERVICE CENTRE
CLEAROUT PRICES
On remaining '79 Okanagan Campers.
5% OFF ALL CANOPY TOPS
RV ANTIFREEZE
$5.35 Gal.
(Many more in store specials.)
650 Burnside East, near Douglas
384-0213

PROPANE
PARTS—SERVICE
BOB'S
MOBILE HOMES LTD.
25 Crease 386-3623
DL 00414A

STORAGE
For your R.V., Boat, Motorhome etc. Fenced, lighted, secure area. Reasonable rates.
POOLE'S RV TRAVELAND
1080 Goldstream
474-1411 D5806

FOR RENT OR SALE
MOTORHOMES
WEEKLY—MONTHLY
GARDEN CITY AUTO LEASE LTD, 2978 Douglas, 382-9111. D-5721.

DOGWOOD TRAILER SALES
PARTS—PROPANE
WESTERN WILDERNESS Campers
WILDERNESS Trailers
2630 Deville Road
Highway 1 at Millstream
478-6841 D 5390

EXCELLENT OPPORTUNITY to purchase a good used class A motor home with 90 day or 5000 mile warranty. Most with own power plants and roof air, some with automatic holding tanks. For information 479-6612 after 5pm.

168 CAMPERS, TRAILERS and MOTOR HOMES

WILLE Dodge • Chrysler
SECURITY
The Trusted Name In
★ Motorhomes
★ Campers
★ Van conversions
★ Trailers
★ 5th Wheelers

74 Tioga 19' Motorhome, fully self contained. $13,450

COME IN AND SEE OUR LARGE DISPLAY and Ready-To-Go UNITS
SECURITY
"Built with Pride"
3200 DOUGLAS AT CLOVERDALE
382-2313
MON. TO FRI. 9 TIL 9
SAT. 9 TIL 5. DL5881

DOMINION MOTORS
Chinook
Little Chief
Motorhomes
Layton and Trav-L-Mate
Trailers and Campers

78 32' Holiday Rambler 5th wheel, loaded with every conceivable option. Even including a 4500 W. generator and awning. $25,000
75 8' Kit camper, fridge, furnace, portpott and hydraulic jacks. $3100
79 Datsun Little Chief motor home. Fully self-contained. $15,950
75 Unicorn Canopy with cargo door. $495

YOUR DOWNTOWN R.V. PARTS DEPOT
1703 Blanshard St. 385-5012
Dealer 5183

PEDEN RECREATIONAL VEHICLE LTD.
—15 Years of RV Experience Ready to Serve You—
★ VANGUARD ★
★ PROWLER ★
★ TRIPLE E ★
Campers—Motorhomes
Trailer—5th Wheels
Van Conversions
Class A Motorhomes
Canopy Tops
—Large Parts and Accessories Store
—Repairs
—Consignment Sale
—Rentals
PEDEN RV LTD.
285 QUESNEL ST. (D1950A)
386-3464
Behind Empress Pontiac Buick

Fennell's
TRAILER SUPPLIES LTD.
PROPANE — REPAIRS AND APPLIANCE SERVICE
Custom Building and Van Conversions
Large Parts and Accessories Store
652-3941
Mon.-Sat. 9 to 5
Sun. 12 to 4
6459 Patricia Bay Hwy.

TRIANGLE HOMES LTD.
The RV centre with the indoor showroom plus 6 bay coin-op Carwash with clearance for your RV.
Franchised dealer for Citation, Corsair, Aristocrat, Centurion, Southwind, Jamboree and Diplomat.
In Sidney on the Pat Bay Hwy across from Sandown Raceway.
656-1122 656-7251
D01055B

IMPALA CAMPING WORLD
WINNEBAGO
APOLLO
OTTO
BOLER
LIONEL
EMPRESS
HOLIDAIRE, LEISURECRAFT
CANOPY TOPS — ACCESSORIES SERVICE
PAT BAY HWY., SIDNEY
656-5504 MDL 5513A
TRUCK CAPS $450 installed
WE WILL BUY OR CONSIGN YOUR R.V.
ALL OFFERS CONSIDERED
TRADES WELCOME
OPEN 7 DAYS

COASTLINE TRAILER CENTRE
SEE US TODAY FOR YOUR BEST RV BUY!
COASTLINE TRAILER CENTRE
(By Red Lion Inn)
382-6102 DEALER 6430

BRITANNIA VANS
Custom and camper interiors. 1977 Chev ¾-ton camper van, V8 automatic, power steering, power brakes, radio, raised roof. Sleeps 4. All appliances, built-in television, one-of-a-kind, must see. $10,400. 478-7391.

1974 Dodge Long-Wheel base camper van, still under construction, come out and pick your floor plan and your colors. This unit with all appliances is for sale at a conservative $5200. 478-7391.

CAMPER SPECIAL. 1972 Dodge with 11½' camper. Fully equipped. Asking $4600. 595-2129.

168 CAMPERS, TRAILERS and MOTOR HOMES

1977 20½' VANGUARD MOTOR home, power steering, power brakes, 462 cu. in. engine, Michelins, C.B. radio, 10,000 miles, Ford chassis, like new, $17,500. 656-2761.

LIKE NEW, 1978 DELUXE Dodge, Maxivan conversion, completely equipped, see and compare, sacrifice at $11,900. 477-6380

AIRSTREAM 27' INTERNAtional FSC, excellent condition, $11,000. Write: W.H. Hawkins, 3360 Thompson, West Vancouver, V7V 3E7

1976 CHEV ½ TON PICKUP, 6 standard, over 20 MPG's, plus 2 man camper with over cab storage, both in like new condition, asking $5950. 656-4984.

RAVEN RV'S
VAN CONVERSIONS
479-3178

1976 EXTON 8' CAMPER, ELECtric water pump, jacks, 3 way fridge, stove and oven, excellent shape, $3295. 385-0257

72, 11' SPORTSMAN CAMPER, stove, oven, fridge, furnace, washroom and jacks. Must sell. 384-4238

WE WILL BUY YOUR GOOD used Rec. Vehicle. Peden R.V. Ltd., 2855 Quesnel St., 386-3464.

FOR RENT: 21' WINNEBAGO motorhome, winter rates. Available Nov. 2. 477-2704.

SHED FOR RENT VERY SUITable for motor home or trailer. 478-4432.

FOR RENT VW HIGHTOP camper, $125 week, 6¢ mile, 595-4756, 385-5525.

AIR STREAM 30' TRAILER, fully equipped, sleeps 5, air. 382-6206.

MUST SELL 1970 8½' VANguard camper. Good condition. $1595. 474-1549.

1972 WINNEBAGO BRAVE, 21', excellent condition, 44,000 miles. $11,500. 388-4702.

69 FORD DELUXE CLUB WAgon, V8 auto, camperized, $3,000. 383-6832.

WOODEN CAMPER STAND. Good condition, $20. Phone 479-3693.

SMALL HOME BUILT CAMPER trailer or suitable for utility trailer, $150 or best offer. 474-2533.

CAMPERETTE FITS SHORT, narrow box. Good condition. $125 obo. 477-9732.

1976 NOMAD, 23', FULLY SELF-contained, excellent condition. 384-0790.

CAMPER GALAXY FITS IMport, furnace, icebox, double burner, clean, $1,000. 478-5075.

CAB LEVEL CANOPY, FITS 8' GMC, Ford box, $300. 478-1639.

FOR RENT, DELUXE 23' WINnebago, low rates. 477-3853.

FLATDECK TRAILER 7X10', $250. 384-4818.

1978 21' PROWLER, $6,500. 478-6635 after 6pm.

8' VANGUARD CAMPER, WITH jacks, $950. 595-5986 before noon.

UTILITY TRAILER. OFFERS. 474-2542 after 5 pm.

169 MOBILE HOMES AND PARKS

T and M Court
Cedar Glen
Oakcrest
Aaron Court
Choose from any of our fine mobile home communities or tell us where you want to be. Locations for our fine homes in Esquimalt, Langford, Sidney, Sooke, Mill Bay and also Vanc. area. Phase I and II of Oakcrest filling fast. Choose your lot today. View homes in Langford (Trans Can Hwy) and Esquimalt (Craigflower Rd.)
BUYRIGHT HOMES
DL6162 474-2154 383-2912
Langford open daily till 8
Craigflower Rd. daily till 5

USED SPECIALS
12x64, $13,500
12x68, $16,900
24x40, $17,500
Use your Government Grant
Triangle Homes Victoria Ltd.
2435 Trans Canada Hwy
Listings Wanted
Dealer 5088 478-1774

NOVEMBER SPECIAL
Buy a new home during the month of November and get six months free rent in our park or the park of your choice.
Triangle Homes Victoria Ltd.
2435 Trans Canada Hwy
Dealer 5088 478-1774

ISLAND MOBILE HOME SERVICES
Providing all services to mobile home owners. Site preparation, set ups, skirting, maintenance, repairs, releveling, resealing
Rick 478-1585 Russ 478-1201

1973 HOMCO AMBASSADOR 66x12 on a showplace site with sundeck, completely landscaped, adults only. Admiral Homes, 2500 Florence Lake Rd. 478-6434, 478-0034.

LUXURY LIVING, 1440 SQ.FT. Spring Manor, 3 bedrooms, 2 full baths, family room, living room with fireplace, Sherridan Heights Park. 642-5145 Sooke.

12' WIDE HOME, 2 BEDROOMS, French doors to beautiful patio, exclusive corner lot. Will take travel trailer on trade. Langford area. 478-9664, 478-8971.

REPOSSESSED
12X68' HOMCO MOBILE HOME at Sooke B.C. Contact Dealer Plan Dept. C.I.B.C. 385-8701.

FOR SALE OR RENT, PARTLY furnished 12'X68' mobile home in Cedar Creek Park. 474-1657 after 6 pm.

12X68 NEONEX 2-BEDROOM mobile home, four appliances, like new, asking $15,500. 385-9364.

EXQUISITE TASTE!
2 BR, carport, wrap-a-round sundeck. Beautiful setting. Close in! 474-2154. Buyright. D6162

EXQUISITE TASTE!
2 BR, carport, wrap-a-round sundeck, beautiful setting. Close in! 474-2154. Buyright. D6162

DEMO 24X52 SAVINGS!
1978 2 BR, 2 bath, fmly rm, wet bar, eye level oven, skirted, deck! 474-2154. Buyright. D6162

SPACE AVAILABLE. CEDAR Creek Mobile Home Park, Mill Bay. 743-2449, 743-2591

DOUBLE AND SINGLE-WIDE spaces available in Sooke Park. 642-4420.

REDUCED $2900!
3 BR, 1½ bath, 5 appl, close in! 474-2154, Buyright. D6162

FIRST $3,000. TAKES 10X45' Biltmore, 652-2572.

181 TOURIST ACCOMMODATION

CRAIGMYLE GUEST HOUSE
English style bed and breakfast. 1037 Craigdarroch. 595-5411 or 595-2697

190 ROOM and BOARD

ROOM AND BOARD FOR MAture, responsible adult, non smoker. On bus route. 388-5310

PRIVATE ROOM AND BOARD, $175 per month. 386-6545.

190 ROOM and BOARD

OAK BAY GUEST HOUSE
1052 NEWPORT AVENUE
Bedsitting rooms available with private bath. Excellent meals, maid service. Beautiful surroundings, close to ocean, Sealand marina, bus route, shopping, golf course, etc. Ideal for retirement living. Bed and Breakfast available, reasonable rates by day, week or month. 598-3812.

CRAIGMYLE GUEST HOUSE
Bed and breakfast, or full board, winter and permanent rates available. Situated 1 mile from city center. Along side Craigdarroch Castle. 595-5411, 1037 Craigdarroch.

GLENSHIEL HOTEL
HOME FOR SENIOR CITIZENS
EXCELLENT FOOD
CENTRALLY LOCATED
606 DOUGLAS 383-4164

BUSINESS MAN WILL PROvide, private accommodation and board in Victoria waterfront residence for a young woman who would enjoy looking after a home and a dog. 477-2510

DELUXE ACCOMMODATION, room with private bath, excellent meals. Retired. 388-4134 after 3pm.

ROOM AND BOARD AVAILable, Fairfield area, 521 Linden ave. 479-5379

LARGE ROOM, BOARD, PRIvate home, students welcome, available immediately. 382-2162

191 ROOM and BOARD WANTED

ROOM AND BOARD NEEDED by Nov. 15th for young man training at Goodwill Enterprises, $180 per month. Please contact 385-5756 local 002.

193 ROOMS TO RENT

ROOMS
- Downtown
- Maid Service
- Central Bath
- Prefer Elderly Gentlemen
- $42 week
- $135 month
KINGS HOTEL
570 YATES ST
388-0933

MODERN KITCHEN UNITS, close to downtown, color TV, from $27.50 daily and from $95 weekly. 383-0742

ROSS BAY, FURNISHED WAterfront bedroom for business gentleman, share bath, $175. 595-7609.

FEMALE STUDENTS, ROOMS for rent, reasonable, shared kitchen, bath and common rooms, 384-8058 between 7:30am-5pm.

SIDNEY
2 rooms, $85. $145. 9601 7th, corner of 7th and Ocean. Ask for Wayne.

CLEAN FURNISHED ROOMS to rent, must share bathrooms. Apply 1303 Gladstone St. Between 8 am and 5 pm.

NICE ROOM OR POOM AND board in friendly home near K-Mart and university area. Share bathroom. 721-5237.

JAMES BAY, ROOM IN shared basement for man. $100. 383-8746, 5-8 pm.

SOOKE, ROOM FOR RENT IN nice 2 bedroom apartment. $80. 642-5362.

ROOMS BY THE WEEK $60. Douglas Hotel. 1450 Douglas St.

197 HOUSEKEEPING ROOMS TO RENT

BRIGHT, CORNER ROOM WITH kitchenette and fridge, walking distance to town. Bus at door. Suitable for older working gentleman. Must have references. $90 inclusive. Phone after 10am, 386-1884.

TWO CLEAN ROOMS FOR male students. $45, $60 monthly. Good parking, Carey, Crosstown buses. 384-0936.

YOUNG PEOPLE TO SHARE house in James Bay. Rooms $90 and $120 per month. 383-2622 after 5.

LIGHT HOUSEKEEPING FOR quiet younger person, apply basement 679 Battery St. between 4:35-7pm.

RITZ HOTEL—DOWNTOWN
Elevator service T.V. lounge
710 Fort St. 383-1021

ROOM FOR OLDER MAN, NON drinker, $80. 1255 Pandora, 385-6743.

JAMES BAY, NEAR BUS, shops. $78. Suit business woman or retired lady. 595-6588

BRIGHT BEDROOM, CLOSE TO town, utilities included, $95, no pets, available now. 382-5521

200 APARTMENTS TO RENT UNFURNISHED

FROM THE SEVEN SEAS
Facing the harbour entrance, with a backdrop of the Juan de Fuca straits, and Olympic Mts you will have an unobstructed view of the cruise ships, Naval vessels, Ferries and freighters, and also the busy water traffic in the harbour. Lavishly built and decorated, this 5 rm plus apartment has 2 full bathrooms, 2 bedrooms, 2 balconies and the rent is only $600. per month. (these brand new strata units sell from $75,000 to $102,000. with 10% C.C.A. for investor) The rent includes drapes, appliances, heat, H & C water and parking, and maintenance, also sauna whirlpool and lockers. You are invited to come to SEAFORTH WOODS CONDOMINIUM APTS, AT 630 SEAFORTH, open daily for viewing 1-5PM. Look For Our Ad Under Condominiums "Class 258" also our display ad in this weeks Fri. night & Sat. morning "Homes Today"
DICKIE AGENCIES LTD.
382-8239 or eves. 477-4662

VACANCIES
1 - 2 bdrm. Saanich. Children welcome. $210.
1 - Fully furnished bachelor, suit single working person $230.
1 - Fully furnished bachelor $180.
AVAILABLE DEC 1ST.
4 - 1 bdrm James Bay $249.
1 - 1 bdrm Gorge area $256.
1 - 1 bdrm Gorge area $205.
1 - Bach. Gorge area $199.
2 - 1 bdrm Esquimalt area $170.
1 - 1 bdrm completely furnished, suit retired or working couple $250.
1 - 1 bdrm. Close to downtown $195.
1 - 2 bdrm Gorge area, child welcome $267.
2 - 2 bdrm James Bay $340. to $348.
HOMEHUNTERS OF CANADA
2713 Quadra St.
381-2113 FEE
Mon to Fri 9am to 9pm
Sat & Sun 10am to 5pm

WINDSOR COURT APTS.
258 GORGE ROAD E.
Available December 1
1 BDRM from $240
2 BDRM from $300
Resident Mgrs.
Mr. and Mrs. Munday
385-6075
Mature Adults. No Children, No Pets.
MACARTHUR PARK ESTATES LTD.

P.R. BROWN & SONS LTD.
ONE BEDROOM
$176.00 Sundridge Apts. 1244 Balmoral Rd. 385-3435.
$190.53 Oakview Manor 3420 Quadra St. 384-7491.
CONDOMINIUM
One bedroom $285.00 — Two bedroom from $350.00. Sorry no children or pets. Ph. 385-3435.

200 APARTMENTS TO RENT UNFURNISHED

STADACONA CENTRE
1545 PANDORA
1 Bedroom suite.
Overlooking garden and fountains. 745 sq. ft. $400 per month.
1 Bedroom suite with fireplace. Beautiful surroundings. Approx. 705 sq. ft. $425 per month. Both units — All kitchen appliances. Full facility complex. Sorry, no pets. Appointments only.
595-3132

LIVE IN THE COUNTRY AND enjoy large grounds with children's playground area. This large 2-bdrm condo unit is ready for occupancy Nov. 1. Small pets considered and within walking distance to Sooke Village approx. 30 minutes from the centre of Victoria. $260 p.m. Caretaker 642-3631. British American Realty Ltd., 385-1431.

LAUREL POINT RENTAL
2 Bdrm, 2 bathrooms, 6 appliances. Magnificent view of Empress Hotel. $650 per month. Available Dec. 1/'79. Call PETER BEVAN, 388-6258.

ONE BEDROOM AND DEN condo, washer, dryer, skylights, fireplace, excellent appointments throughout, fully decorated, Fairfield, $500 month. Lease to purchase to right party. Call Mr. Durkin, 382-8146

AVAILABLE IMMEDIATELY 2 bedroom condominium in quiet Fairfield area. $400. Adult building with full facilities including whirlpool. To view call Montreal Trust Co. Property Management, 386-2111

AVAILABLE IMMEDIATELY, 2 bedroom, 1½ bath front corner suite condominium, on Esquimalt Rd. Close in. Includes parking and electric heat. Sorry no children or pets, $425. 384-9696.

LARGE 2 BEDROOM APARTment $500, separate entrance, ground floor, fireplace, carpeted, washer and dryer, heat and hot water included, Quadra and Humbolt. Call 12-1 or 6-7pm. 381-5197

AVAILABLE IMMEDIATELY 3 bedroom unit in 4-plex. Langford. Rent $325 monthly. Includes stove, fridge, water and drapes. Near schools. 478-5588 or 478-2459

CITY CENTRE
Residence or office, semi-furnished bachelor with extra room, quiet block with garden area. References. $170. 388-9942.

ONE BEDROOM APARTMENT $350. Bachelor apartment $150. Rockland area. Immediate possession. Utilities included. Phone between 6-8 pm. only 382-7282.

LUXURY 2 BEDROOM, 2 BATHroom, fireplace and many extras. Opposite Beacon Hill Park, $450. Available immediately. 383-3033

OCEANFRONT
Deluxe 2 bedroom and compact 1 bedroom suites. Adults. Ocean Village, 642-5254

AVAILABLE DEC 1ST. CENtrally located downtown, deluxe bachelor apt. suitable for elderly person. Call 383-1833, K.I.M.

BACHELOR $165
Compact suite in smaller block. Close to town. November 15th. 598-5862 after 5.

JUBILEE AREA, AVAILABLE December 1st. Adult block. No pets please. 1 bedroom, $228. 2 bedroom, $270. 598-8346.

EXTRA LARGE TOP FLOOR, corner bachelor suite, with many windows, available November 15, $190. 384-5827

OAK BAY AVENUE JUNCTION area, bachelor suites, heat, cable, parking, $155. per month. 658-5068, 598-6668.

310 ROBERTS ST.
Waiting list. 384-5320.
Princess Louise Apts.

$130.18, BACHELOR, 735 Pandora, 386-1946 or 384-5459, adults, December 1.

CHARACTER 1 BEDROOM, Jubilee, Nov. 15th, $190. Phone 477-9924.

ONE BEDROOM APARTMENT, $200 utilities included. Phone 592-0728.

1 BEDROOM, W/W, HEAT AND cable included. 383-5187 after 6pm.

TWO BEDROOM SUITE, NO pets, no children, near town, married couple only. 386-1091

BACHELOR APARTMENT downtown. Available Dec 1. Call 383-1833, K.I.M.

BAY AND COOK. BACHELOR apartment. $170 per month. Mature person only. 384-2901.

BACHELOR, MATURE ADULT. No childern or pets. 384-2320.

201 APARTMENTS TO RENT FURNISHED

LIVE LIKE A KING!
Stay right downtown in total comfort with everything needed for the good life. Studios with op. kitchenettes, one bedroom and family units, penthouses. Free Color TV, phones. On premise laundry machines, maid service. Restaurant available. Low winter rates. Hotel is all new. Hurry, call now 388-5513.
Royal Olympic Hotel
642 Johnson Street

ELBOW ROOM
Clean, comfortable, one or two bedroom apartments located in a quiet park like estate. Extra large units with spacious, fully equipped kitchens. Cable TV, maid service. Some with fireplaces. Special winter rates. Casa Linda Motel opposite Royal Colwood Golf Course. 474-2141

LUXURY LIVING
Furnished bachelor and 1-bedroom suites. Maid service, answering service. Indoor heated pool, cocktail lounge, saunas, coffee shop, dining room, laundry, colored cable TV. No pets. COACHMAN INN, 229 Gorge Rd. E. Phone 388-6611.

DELUXE ACCOMMODATION
Furnished bachelor and 1-bedroom suites. Colored TV, dining room, laundry, indoor pool, hudro pool, saunas, lounge, maid service, answering service. No pets. CANTERBURY INN, 310 Gorge Road. Phone 382-2151.

SCOTSMAN MOTEL
Conveniently located on bus route. 5 minutes from downtown. Fully furnished suite, twin and double beds, colour TV, phones in rooms, laundry. Reasonable winter rates. Available immediately. Phone 388-7358.

LUXURY APT'S
Available. Completely furnished, fully equipped. Maid service, swimming pool, saunas, jacuzzi, centrally located by Parliment Buildings. Rents from $450. Apply in person for viewing at 425 Quebec St.

LARGE 1 BEDROOM SUITES and bachelor suites available immediately. Completely furnished including linens and kitchen utensils on bus route. Low weekly and monthly rates. Jolly Knight Motel and Apartments. 388-5461.

CRAIGFLOWER MOTEL
Now renting weekly and monthly deluxe bachelors and one bedroom suites on beautiful Gorge Waterway. Maid service, laundromat, color TV. 388-7861

QUIET COSY 1 BEDROOM FURnished suite, in the fairfield Ross Bay area. Close to sea, bus. Heat and water included. Vacant. $225 per month. Phone 384-2892 9 am to 7 pm.

ONE BEDROOM FURNISHED apartment to sublet, January, February. Robert's House, 14th floor, downtown. References required by management. Tenant going on holiday. 383-5774.

HARTNELL HOUSE
Modern units by day, week or month. Close to downtown, colour TV, parking, linen, etc. 383-0742.

MODERN DOWNTOWN WINter accomodation, weekly or monthly rates, everything supplied. Kitchens, pool and sauna. 386-2812.

ONE BEDROOM AND BACHElor, furnished or unfurnished suites in apartment block, close to town and Jubilee Hospital. 384-9185, 4-9pm.

201 APARTMENTS TO RENT FURNISHED

JAMES BAY, 117 SUPERIOR 6c2. Newly renovated, 1 bedroom ensuite, living room and kitchen. Adults. $225. 388-5464 pager 753. Available November 15th.

ROOMY DELUXE SUITES fully furnished, kitchen items, bathroom and bedroom linen. Moderate weekly and monthly rates. Daffodil Inn. 386-8351.

ROYAL VICTORIAN MOTEL, 230 Gorge Rd East. Furnished units from $220 to $290 per month. Please call 385-5771.

EXQUISITELY FURNISHED 2 bedroom display suite at Laurel Point, $900 per month. 388-5121. Evenings 598-7273.

1 BEDROOM SUITE, HEAT, light water included, with bar and waterbed, available Nov 15th. $305. 382-1517.

SPACIOUS BACHELOR SUITE, Fernwood area, students welcome. $185. 383-2103 after 10am.

FURN. BACHELOR AND 2 bdrm suite, linen, dishes and color TV inclus. 383-0742.

EDGEWATER MOTEL, BACHElor suite, utilities included. From $150. 478-4212.

COZY BACHELOR, $150 SOME utilities, quiet adult, no pets. 382-4360 evenings.

FURNISHED ONE BEDROOM bachelor suite for rent. $165. 595-6298.

202 FURNITURE TO RENT

MAIS
FURNITURE and APPLIANCES
RENT
WASHER and DRYERS
COLOR or BLACK/WHITE TVs
FURNITURE—APPLIANCES
at PENNIES per DAY
1821 COOK
385-2435

STANDARD FURNITURE
Three Rooms from
$42.00 per month
Immediate Delivery
382-5111 737 Yates St.

CAMOSUN
FURNITURE RENTAL
Month to Month
Piece or group
Immediate Delivery
833 Yates 383-3655

203 APARTMENTS WANTED

Free to Landlords
Eliminate Needless Phone Calls
We also advertise FREE for you and send prospective tenants you require.
Give us a Try.
We're open 7 days a week
"HOMEHUNTERS" OF CANADA
381-2113

RESPONSIBLE WORKING couple, require quiet, 1 bedroom apartment or duplex, for December 1 in Fairfield or James Bay, no children or pets. Please call after 6, 595-6380

HELP! YOUNG BUSINESS woman immediately requires 1 bedroom apt. in James Bay or Fairfield, will pay up to $225. Please call Alexandra at 388-7615 8:30-4:30pm. 477-0252 after 5pm.

PROFESSIONAL COUPLE with 1 child require pleasant 1 or 2 bedroom apartment. $200-$300 in Fairfield or James Bay area. Occupancy by Dec. 1st. 384-2182 after 3pm.

WANTED BY DECEMBER 1, 2 bedroom suite or duplex for non-smoking, quiet, working mother of 3 year old. Up to $250. Victoria area. Have references. 384-1436

QUIET, RESPONSIBLE WORKing person, non-smoker, requires 1-bedroom apartment or bachelor in Fairfield/James Bay area, 386-0758 9am-9pm.

RESPONSIBLE WORKING FEmale looking for 1 bedroom character suite, December 1st. Reasonable rent. References. 388-8018 days. 592-4542 evenings.

WORKING COUPLE LOOKING for 1 bedroom house or basement suite, fireplace preferred. 479-0234 after 6pm.

CHRISTIAN MOTHER AND son, 8, needs an apartment, urgent! 652-1593

WORKING GIRL NEEDS BASEment or ground floor suite, Fairfield. 478-8765 evenings.

WANTED 1 BEDROOM SELF contained character suite for student. 477-6676.

SENI-RETIRED SHIPWRIGHT, seaman, wife want unfurn. quarters reas. 385-8656.

204 SHARED ACCOMMODATIONS

FOR DECEMBER 1ST, QUIET female, U Vic student, 25, seeks a home with 1, 2, or 3 other females of like nature. No smokers please. Have furniture. Please reply Victoria Press, Box 41.

BUSINESS MAN WILL PROvide, private accommodation and board in Victoria waterfront residence for a young woman who would enjoy looking after a home and a dog. 477-2510

1 BDRM BASEMENT SUITE ON 1.5 acres. $150. and ½ of utilities. Pet welcome. Share kitchen and bath.
HOMEHUNTER'S
381-2113 FEE

RESPONSIBLE 18 OR 19 YR. old girl or woman 25-35 to share our home with, must be free and easy. $250 includes all utilities. 383-6758.

WOMAN WITH CHILD SEEKS same to find and share suitable house or apartment. 595-7548 evenings.

IF YOU ARE INTERESTED IN living in a beautiful well kept house call Wendy after 4, 385-8651.

3 STUDENTS NEED ROOMmate, $110 plus a share in utilities, own room, furnished. 383-3702 after 6.

SINGLE PROFESSIONAL MAN (non smoker) wishes to share his 2 bedroom house with same. Rent $230 including utilities. 592-9269.

AVAILABLE IMMEDIATELY, responsible mature woman to share new 3 bedroom, co-op type house, evenings 478-6642.

NEAR COLLEGE AND BUS, basement suite, 2 rooms and shower. Conscientious business lady, 592-5230.

PERSON TO SHARE 2 BEDroom apartment, Royal Oak district. 658-8319 days. 479-5737 evenings.

FEMALE IN 20'S REQUIRES Person to share furnished 2 bedroom house. 386-9419 after 6.

LARGE CHARACTER HOME, Quadra area to share. Fireplace, Broadloomed. 382-6206.

COOPERATIVE SEEKS ENERgetic person, no tabacco. Cat welcome. $80. 388-9427.

SHARE LARGE UNIQUE COUNtry home, 15 minutes downtown, $225. 478-1563.

206 DUPLEXES TO RENT

GONZALES BAY, UNFURnished studio type in small sxs duplex, ideal for 1. $176 per month. Available December 1st. References. 592-2265.

SIDNEY, 3-BEDROOM SXS, 1½ baths. Available December 1st. $375. 656-5410.

206 DUPLEXES TO RENT

BRENTWOOD BAY
Executive unit in new 4 bedroom duplex. 1670 sq. ft. including family room, fp, huge laundry area, carport, sundecks, double cable and telephone hookup. No pets. $575 monthly. 384-4549 or 477-2686.

IMMEDIATE OCCUPANCY. 3 bedroom family townhouse, 2 bathrooms, $420 per month excluding appliances. Please call manager 385-3353.

DUPLEX, COLWOOD AREA, available immediately. 3 bedrooms, 1½ baths, fridge, stove and water included, no dogs, $300 per month. 478-8526.

SIDNEY
3 bedroom duplex, clean, fenced, drive-in garage and basement. Quiet couple or couple with 1 child. No pets. $375. 656-5747.

AVAILABLE IMMEDIATELY 1 bedroom includes new appliances and utilities. Close to shopping, quiet area. $375 monthly. To view 385-8711.

207 DUPLEXES WANTED TO RENT

CHRISTIAN, WORKING MOTHER and 9 year old daughter desperately need 2 bedroom home in Marigold school area. Phone Cheryle after 5:30, 479-4284.

WANTED: QUIET 2 BEDROOM duplex for quiet responsible working couple with pet. 383-9703.

210 HOUSES TO RENT UNFURNISHED

BROWN BROS on BLANSHARD
"People Helping People"

$425.00 — Stadacona St., luxury penthouse suite, 1 bdrm., s/f, f/p, w/w, available Nov. 1. Sorry no children and no pets.

For further information, please call Brown Bros. Agencies Ltd. 385-8771 anytime.

DELUXE 3-bdrm. TOWNHOUSE
MORNINGSIDE WEST
GORDON HEAD AREA
2½ Bathrooms, $395
Exceptional sound proofing. Low cost oil heating. W-W carpets, full basement. Electric fireplace, free water and cablevision, washer, dryer, fridge and stove in each unit. Available Dec. 1.
Phone Mr. or Mrs. MacDonald for viewing 477-3481
Viewings 9 a.m.-6 p.m.
Byron Price and Assoc. Ltd.
592-5454

LUXURY TWO BEDROOM townhouse, James Bay, all appliances, Fireplace, high fenced patio, $450 monthly. Herb Smith, 388-6275 pager 880 or 385-6804.

OCEAN EDGE
Unique 2 bedroom bungalow with fireplace, sliding glass doors to garden patio and ocean. Adults. Landscaped grounds. Ocean Village, 642-5254

FIVE BEDROOM COUNTRY. Fireplace, 1½ bathrooms, carport, family room, large wash area. Appliacnes included. 1 year lease. January 1st. $600. 652-4265.

FERNWOOD AREA
Cozy 2 bedroom home, fridge, stove, and a good garden, $400 per month, available now. Excel Property Management, 384-8822 9-5pm.

IMMEDIATE OCCUPANCY. 3 bedroom family townhouse, 2 bathrooms, $420 per month excluding appliances. Please call manager 385-3353.

FOR RENT 4 BEDROOM newer house, double garage, $600 per month, $500 damage deposit. Near Saanichton Fairgrounds. Must have references. 652-4537.

PENDER ISLAND, REASONABLE rent to tenant with references. 2-BR, fireplace, full basement home. Evenings, 477-6726.

ATTRACTIVE 3 BEDROOM home in Central Saanich, no pets. Available now. Lease required. $525. Royal Trust, 388-4311.

SOOKE
Available now, 2 bedroom, fireplace, double garage, $350 per month, 598-8789.

ROCKLAND EXECUTIVE, newer 3-bedroom home, available January 1st. $650. 382-1517.

WATERFRONT
Picturesque 2 bedroom townhouses. Ocean Village, 642-5254

4 BEDROOM HOUSE WITH ADditional inlaw suite, Victoria. References required. $550. 477-2898.

INNER HARBOUR, 2 BEDrooms, appliances, 6 month lease, $350 per month. 384-3232.

TWO BEDROOM HOUSE, BASEment, fireplace, fridge, stove, drapes. $360. 384-8942 after 6pm

TWO BEDROOM HOUSE, $400 monthly, Haultain. 477-7844 after 6 pm.

OLDER 2-BEDROOM HOME AT 647 Dupplin Rd, $225 per month. 384-2313.

211 HOUSES TO RENT FURNISHED

BEAUTIFUL LARGE VACATION home, for rent on Hornby Island (off Courtenay) by day or week. Excellent hiking and fishing, boat. Very suitable for skiing on Forbidden. Ideal quiet getaway. Available for Christmas. 384-1667.

LOVELY VICTORIA HOME, close in, fully equipped. January, February, March. Reasonable rent to responsible couple, Victoria Press Box 40.

$550 FAIRFELD NR. SEA. Lovely Character Home. Mature Couple. Utils. March-Aug./'80.
PEMBERTON HOLMES LTD.
1000 Government St. 384-8124

12X60 MOBILE HOME, 50' from the ocean, Sunny Shores Resort, Sooke. $220 per month. Sorry no dogs or children. 478-5070 after 5:30.

VIEW HOME ON 1 ACRE, CENtral Saanich, December 1 to February 4. No pets. References required. 652-2419.

212 HOUSES WANTED TO RENT

CHEETA ENTERPRISES LTD
1815 BLANSHARD ST.
381-2122
LANDLORDS
WE PAY A FEE
plus
Free Listings Of Vacancies
FREE ADVERTISING
Referrals Of Suitable Rentors

HANDYMAN, GARDENER, couple middled aged on pension, require country home, old farm, mobile home, etc. Short or long term occupancy. Immediate or December 1. Reliable, congenial. Victoria Press Box 016.

RESPONSIBLE YOUNG COUPLE, with baby, require a clean, 2 or 3 bedroom house, or side duplex, with garage. Yard and dwelling gladly maintained. Excellent references. 479-6553 or 479-9214

WORKING WOMAN URGENTLY requires house in country. Excellent references. Work 383-1191, home 642-4638.

DECEMBER 1ST, SMALL house or cabin with garden area. 20-mile radius. Glen, 388-9672, work, 388-6333.

URGENT. YOUNG COUPLE want to rent house in Langford, $200-$350. rent. Pets. For December 1st. 479-1035.

3-4 BEDROOM HOUSE WITH pasture, quiet surroundings, reasonable rent, willing to upgrade. 478-5746.

RETIRED EDMONTON gentleman wishes to rent home for Dec. Jan. while you vacation. Contact 479-7292.

212 HOUSES WANTED TO RENT

THREE BROTHERS, MATURE and responsible require 3-4 bedroom house. We are Experienced Carpeneters and would like to fix up or renovate older home. 383-0878.

SMALL FURNISHED HOUSE or apartment wanted in South Oak Bay or Rockland. From mid December to mid January by retired couple visiting over Christmas Holidays. 598-2205

SINGLE RESPONSIBLE BUSINess man, regular income, visiting family on lower Island, requires house, cottage or trailer. 3-6 month lease, $200 a month. 658-5898 Bob.

MARRIED COUPLE WITH ONE child, seeking bungalow or small house to rent in Fernwood, Quadra/Finlayson. Will take lease with option to buy, non smokers. $200-$300. 383-3993

FAMILY, 2 CHILDREN REquire unfurnished house for 9 months, North Saanich area. From December 1st, references available. 656-4087.

2 OR 3 BEDROOM ONE LEVEL home wanted on Saanich Peninsula or other rural area. Excellent references available. Call 656-6184 anytime.

URGENT LEGALLY BLIND boy with pet puppy and professional family urgently require 3-4 bedroom home. References upon request. 382-3256.

PROFESSIONAL COUPLE, non-smokers, require furnished house for December 1st, near downtown. Minimum 6 months. Call collect, 733-2591.

215 HALLS, WAREHOUSES STORES and OFFICES TO RENT

BROWN BROS on BLANSHARD
"People Helping People"

1006 FORT ST.
3000 sq. ft. prime office space, good parking, air conditioned, excellent co-tenants. Will subdivide.

830 PEMBROKE ST.
2500 sq. ft. ground floor office area, good parking, heat included, at $6.50 sq. ft. Available now.

829 ADMIRALS RD.
1800 sq. ft. of bright ground floor office space, very reasonable. Excellent parking, some partitions already in.

904 Gordon Street, 900 sq. ft. of desirable store or office space available immediately, $750.00 per month, includes heat, lease available.

For further information please contact Brown Bros. Agencies Ltd., 385-8771.

Shopping Centre
1000-4000 sq. ft. offices or retail in busy Jubilee Centre at 1837 Fort. Easy customer parking. Attractive rental rate.

Warehouse Deluxe
3500 or 7000 sq. ft. Offices and washrooms. Ground and dock level loading. 18 ft. ceiling. On-site parking at 786 Fairview.

818 Fort
Choose your floor in this modern 4-storey building. Ground floor, corner and view offices. Elevator. Air conditioned. Ground floor: 5300 sq. ft. Upper floors: 4000 sq. ft.

Sub-Lease 'N Save
1800 sq. ft. of 7 carpeted offices plus easy parking. Only $4.50 net per sq. ft. Opposite Town and Country.
For information on the above call DICK LAWSON, 388-6258
CEDRIC STEELE REALTY LTD.

SEASPRAY PROPERTIES LTD./REALTOR
1911 QUADRA 386-3124

OFFICES:
3960 Quadra St. 1010 Sq. Ft.
464 E Burnside 1400 Sq. Ft.
3025 Shakespeare 1200 Sq. Ft.
Shelbourne 908 S.F.
1005 Broad 980 Sq. Ft.
3293 Douglas St. 2200 Sq. Ft.
3440 Douglas St. 2700 Sq. Ft.
Douglas and Hillside. 2700 S.F.

RETAIL/STOREFRONT
3400 Douglas 1750 S.F.
Stadacona Centre from 850 S.F.
Gov't and Bay 2500 S.F.
2649 Douglas St. 1380 S.F.
Cedar Hill Mall 685 S.F.

WAREHOUSE
Gov't and Bay 1200 S.F. + Office
626 Esquimalt 1200 S.F.
786 Fairview 3500 or 7000 S.F.
740 Tyee 4200 S.F.
R. D. LAW 386-3124

MEDICAL OFFICE
1105 Pandora Ave. 471 sq.ft. of partitioned Medical Office space located in the Medical Arts Building, immediate possession.

DOWNTOWN OFFICES
A choice of office space from 335 sq.ft. up to 2200 sq.ft. available to view in modern air-conditioned building opposite city parkade. Attractive low rates.

RETAIL STORE
A small retail unit (400 sq.ft) in the mall at 720 Yates St. Now available.
MORGUARD PROPERTIES
Phone 383-4168

OAK BAY AVE.
Ground floor office with good traffic exposure and easy parking. Approximately 1800 sq. ft. comprising open areas and private offices. All tastefully decorated. Suitable for accountant, legal or real estate. Some parking. $1,350. per month. Royal Trust Corp. 388-4311.

FOUR OFFICES
Approx. 950 sq. ft. each — ground level $350.00 P.M. and upstairs $250.00 P.M. Location is at Cadillac and Douglas, ample parking contact:
388-4434 RICK KINNIS 477-9394
WESTMONT REALTY (1977) LTD.

WAREHOUSE
Heated Building, 100x60, including 2 large door, loading dock, offices. Contact Mr. Anderson at 382-2721 or 477-4985.

OFFICE SPACE
500 Sq. Ft. $165 mo.
800 Sq. Ft. $195 mo.
180 Sq. Ft. $85 mo.
For Further Details Call Mr. Anderson at 382-2721 or 477-4985.

Office-Shop/Warehouse
1500 sq. ft., all ground level in Prime Location. Available immediately. For further details contact Mr. Anderson at 382-2721 or 477-4985.

TWO PRIME RETAIL OR WHOLESALE
Office and Warehouse Space.
1-2000 sq.ft. (excellent showroom), 1-1200 sq.ft, located Douglas and Bay area. 386-6434 days, after 5pm. 592-6891

215 HALLS, WAREHOUSES STORES and OFFICES TO RENT

REALSPAN PROPERTIES LTD.
846 BROUGHTON 388-6454

PANDORA ST.
Jordon Carpet building is available for lease Oct. 1st. An excellent retail location with onsite parking and a good traffic count. 6,600 sq. ft.

MAYFAIR DISTRIBUTION CENTRE
In the heart of the busy Mayfair District. Excellent retail areas with rear drive in loading, good exposure — super distributing area. Good access to all parts of city. In units from 1200 to 4800 sq. ft. Warehouse space with either dock loading or drive-in, lots of room for semi-trailers with easy access to Blanshard or Douglas.

DOUGLAS STREET CORNER LOCAION
Retail, Office and Warehouse space up to 10,392 sq. ft. plus outdoor storage and off-street parking.

736 BROUGHTON STREET
Quality space, with ultra-quality improvements in the heart of the downtown core. Ideal for accounting firms or other professionals. Can be divided, from 880 sq. ft. to 2,326 sq. ft. See this.

RETAIL-WAREHOUSE NORTH DOUGLAS
5,000 sq. ft. (the whole floor) of prime space with good exposure on Douglas Street. Loading docks with retail improvements. Just excellent for a distributing centre with good exposure.

2500 sq. ft. Downtown Restaurant location.

We have a good section of office, retail and warehouse space in the Capital Region area. Call us for your leasing requirements.
Realspan Properties Ltd.
388-6454

1175 COOK ST.
Established medical building has vacancy for either a one or two man practice. Elevator, covered parking, lab, x-ray and pharmacy. TERRY SMOLLETT 386-3494 (24 Hrs.).
CENTURY 21 Western Homes Ltd. 1037 Cloverdale Ave.

ESQUIMALT
ADMIRAL SQUARE
1200 sq. ft. or 300 sq. ft. Excellent retail location in this busy landscaped square, where underground parking for shoppers is provided. Available immediately 388-5471 Concord.

831 DEVONSHIRE COMMERCE PARK
New 1350 sq. ft. plus warehouses with offices. Good loading access and parking.
652-4461 386-0897
E.Y Construction Ltd.

FIRST MONTHS RENT FREE. 2800 sq. ft. of warehouse and office space located within 1 mile of downtown Victoria, ample parking. To view contact Bill Turner at 385-1347.

AVAILABLE IMMEDIATELY, large open storage space downtown. Suitable for wholesale retail outlet or short term storage. Bront Holdings, 381-6323.

560 SQ. FT. IN AIR CONDITIONed professional office building, 1640 Oak Bay Ave. Favorable terms. 595-3488.

750 SQ. FT. FOR RETAIL OFfice or warehouse. Close to downtown $200. 382-7441, 420 Craigflower.

2000 SQ. FT. LIGHT INDUSTrial zoned space for lease or rent. 2921 Allenby Rd. Duncan. 746-4574 or 748-1553.

DOWNTOWN OFFICE SPACE. First floor walk-up. Approx. 400 sq.ft. Immediate occupancy. $150 per month. 479-4405.

350 SQ. FT. SELF CONTAINED office for rent, ample parking, available Nov. 1st. 477-5114.

OVERHEAD OFFICE SPACE, 1000 sq.ft. $300. 386-7222. Evenings- 479-3388, 478-5618.

GROUND FLOOR OFFICE space, corner of Cook and Oscar. 592-4379 after 5pm.

WORKSHOP FOR RENT. Lighting but not heated. 385-4165.

233 MORTGAGE LOANS AND INSURANCE

1st AND 2nd MORTGAGE LOANS
SOOKE — GULF ISLANDS
SHAWNIGAN — DUNCAN
UP-ISLAND — MAINLAND

We specialize in Land and Land Development Mortgages anywhere in B.C.

Existing Mortgages Bought

Call Mr. Douglas Hawkes
384-7128 (after hours 477-9544)
DOUGLAS HAWKES LTD.
990 BLANSHARD ST.

MORTGAGES
1st Mortgage loans handled quickly and efficiently with flexible terms and payout privileges.
P. R. BROWN & SONS LTD.
762 Fort St. 385-3435

CLIENTS WISH TO PURCHASE existing mortgages or agreements for sale — for cash — call 24 hrs.
GLENGARRY REALTY & INVESTMENT CORP. 479-7138

BOWDEN REALTY 383-5524
Private funds for 2nd mortgages or interim loans, reas. rates.

234 MORTGAGES FOR SALE

SAEC
18% INVESTMENT
$6,000 2nd mortgage on large Fairfield home. There is plenty of equity to back this 18% mortgage. The term is 6 months. For information on a good short-term investment call Wayne Strandlund at SAEC 382-9255 (24 hrs.)

FULLY SECURED FIRST mortgage $39,700 at 12¼%, payable $416 monthly, payable in full in 2 years. Will discount $700. Phone 595-7770.

240 BUSINESS OPPORTUNITIES

EXCELLENT OPPORTUNITY to own your own business as an investment or for your own occupation. Other commitments necessitate the sale of a recently established dry cleaners. Fully operational with lots of potential and offers a good return. $95,000. Write P.O. Box 232, Victoria.

BODY SHOP
$220,000
Victoria location.
Serious purchasers call:
GLENN NICHOLLS
598-5144 598-7689
T. L. Mann & Associates Ltd.

HYWAY RESTAURANT
Nice and clean with good fixtures and equipment. Ideal for man and wife team. Full price $28,000. Phone Vic Wong 592-5454. Byron Price & Assoc. Ltd.

240 BUSINESS OPPORTUNITIES

MINI WAREHOUSE
$39,900
On Millstream Rd. 3 way split Mini-Warehouse was $49,900 NOW $39,900. Located on 15,000 sq. ft. lot with rented Trailer Pad.

AND
WEST COAST WATERFRONT TIMBERLAND
60 Acres of land located in the Tofino area, five minutes from Long Beach. Good timber value, all permits for road construction, logging — Right of Way access licence to cut etc. Price has been REDUCED to SELL NOW — ONLY $169,000. For further info. call:
PETER PRIMGAARD 595-0306 or 477-7131
Seaspray Properties Ltd.

FABULOUS POTENTIAL IN PARKSVILLE
Beautifully designed, 100,000 square ft. enclosed air conditioned shopping mall anchored by K&R Food Store, Government Liquor Store and People's Drug Mart. Grassie's Jewelers and other fine merchants are now preparing to open. Opportunities available for aggressive, stable merchants. Call now for details:
DON BURROWS
479-7117 Office 598-1288 Res.

REST HOME
LOCATED IN TOP AREA, fully equipped and sold as running operation. Ideal husband and wife team with some help. Priced to sell at $155,000, showing good return, operated under gov't. licence. Due to type of operation information is not given over the phone. If interested call for FRANK DISCUSSION.

BRUCE BATEMAN
477-0141 384-2827
The Permanent

SMALL ALUMINUM MANUfacturing company for sale. Complete machinery, patents and stock. Has great potential for both domestic and export sales. For more informations contact Bill or Murray at 385-1348.

FOR LEASE AT COLWOOD Corners, part of 1½-acre parcel for general, commercial use. High traffic area. 45,000 cars per day. Excellent display area. 478-6438, 478-5648.

DYNAMIC PROVEN PRODUCT to eliminate flats in all types of tires. Ground floor opportunity. Distributorship inquiries only. Macaulay Industrial, 573 Logan, Winnipeg, 204-775-8861.

HAIRDRESSERS OPPORTUnity in Parksville B.C. Exceptional, exclusive, profitable. 7 stations, well priced. For more info. call 248-5911

SMALL DELIVERY BUSINESS for sale, $7000. Reply to Box 5010, Station B. Victoria, B.C. V8R 6N3.

244 REVENUE PROPERTY

TAX SHELTER
Choice of townhouses or duplex, for example — new duplex, full price $112,500. Tax write off for 1979 $22,780. For further details call R. W. RHODES 382-8101 or res. 479-9241.
National Trust Company (Douglas)

INVESTORS! INCOME TAX PROBLEM?
I have 2 very well-priced duplexes in the Colwood area which qualify for a 10% CCA for this & subsequent years. At $77,900 priced well below replacement cost. Call right away. PAT PARKER 386-3494 (24 hrs)
CENTURY 21 Western Homes
1037 Cloverdale Ave.
386-3494 (24 hrs).

DUPLEX ZONED
With a $34,000 Mtge. at 10¼% at $319 per month, this soundly built 2-bedroom home is a good investment. On good bus service it never lacks tenants and the lot is large enough to future duplex construction. Exclusive. $59,500.
Eleanor Sanderson
479-1667 384-9610
J. W. Whittome & Co. Ltd.

$76,900
STADACONA PARK
12¼% mortgage in an area of fine older character homes. This prestige revenue property presently grosses $8,880 per annum and is situated on a large lot for the investment-minded purchaser. This one won't last. MLS.
GLENN NICHOLLS
598-5144 598-7689
T.L. Mann & Associates Ltd.

DUNCAN
10% C.C.A.
EXECUTIVE DUPLEX
Current income $11,700 going to $13,200 by February 1980. Expenses $2460. Price only $132,000. For details call GERRY FINNIGAN, 383-4739 CEDRIC STEELE REALTY LTD., 388-6258.

SIDNEY
Always rented, well managed older revenue situation. Grosses approx. $15,000 per year. $116,000 mortgage at 11¾% available. Also extra lot included. Asking $128,000 cash to mortgage or trades. MLS.
GLENN NICHOLLS
598-5144 598-7689
T. L. Mann & Associates Ltd.

SIX SUITES
$155,000
Easy care, good revenue producing 6 year old apartment.
ZONED COMMERCIAL
193 Frontage, 132 deep, 612-622 Head Street, near Maverick Market.
381-2233 JOHN A. JOHN 477-8096
OCEAN CITY REALTY LTD.

TUDOR STYLING SXS DUPLEX
Well located on a quiet street with three bedrooms, 1½ baths each side. 51'x120' lot. Rents $337. each side. 6 yrs. old. Asking $75,000.
385-7744 Cliff Salmond 477-3626
GARDNER REALTY LTD.

BY OWNER COMPLETELY REdecorated 3 suite character conversion. Prime rental area on Oak Bay border. Extra large lot with development potential. Gross rents $9,000. per year. Large assumable 10¼% mortgage to 1982. Asking $82,500. Drive by 1530 Bank Street. 598-2818 after 5 pm. for appointment to view.

SXS
Langford area, 3 bdrms. each side. Only 5 years old. Tremendous location. Asking $85,000. Assumable 11½% financing.
386-3231 RAY MILAN 595-1587
Block Bros. Realty Ltd.

APARTMENT BLKS AVAILABLE
Contact Bing Richards 388-7868, 388-5464 Pgr. 732.
DUNSMUIR PROPERTIES LTD.

14 SUITE APARTMENT, $175,000. This apartment block has 13 bachelors, 1 one bedroom. For sale by owner. 423 Superior St. 383-0929 after 4pm

BY OWNER, 4 SUITE SELF contained, close to Central Park. Must sell, 15 of November or earlier. No reasonable offer refused. To view call, 477-5820

244 REVENUE PROPERTY

APARTMENT BUILDING
— 125 Suites — 10% C.C.A. Under $21,000 per suite.
— Several other smaller Apartment buildings available.

COMMERCIAL
— Downtown commercial building, $395,000. Triple net — $32,000 p.a.
— Two small Shopping Centres. Triple net leases.
— Two Warehouse/Office building sites, 5,000 and 15,000 sq. ft., build to suit. Town and Country area.
Call Peter Margetts, 592-2407
MARGETTS & GOWER
OAK BAY PROPERTIES LTD.

APARTMENT BLOCKS
12 suites, 7 yrs. old, purchaser may assume first mortgage of $101,000 at 9½% due in 1988. $255,000
38 suites, elevator and balconies $895,000
44 suites, elevator and balconies $1,035,000
60 suites, elevator and balconies plus caretaker's suite $1,350,000
For any of the above call HAROLD WARE 385-1580. CASTLE PROPERTIES LTD. 386-6164.

BRENTWOOD
EXECUTIVE DUPLEXES
2 new 3 & 4 bdr units, each with family room, FP, balcony or sundeck, carport, large laundry and storage area. Each side has over 1600 sq.ft. of quality construction.
Choice of Westcoast or Normandy design. Huge lots, all underground services. Prices are: $127,900 and $129,900.
By owner/builder.
384-4549 or 477-2686.

ESQUIMALT 4 PLEX, SELF contained, 4 units with fridge and stove, electric heat, easy care, close to shops and bus, 386-3923.

ESQUIMALT DUPLEX, SXS, 1 bedroom and bachelor suite, private. $49,900. 478-9706.

DUPLEX FOR SALE IN FAIRfield. Good location. Big lot. Write Victoria Press Box 35.

245 REVENUE PROPERTIES WANTED

CALGARY PURCHASER
Wants shopping centre, row commercial, or apt. block up to $1,500,000. Replies confidential. Quick decision. Call:
GLENN NICHOLLS
598-5144 598-7689
T. L. Mann & Associates Ltd.

247 COMMERCIAL OR INDUSTRIAL PROPERTIES

ALL STAR REALTY LTD.
38,000 sq. ft. (3,530-2m2) fully serviced with sidewalks, sewer, water, etc. Located on one of the most heavily travelled cross town thoroughfares fronting on Douglas. Existing business, buildings, improvements and machinery included. Open to negotiation to interested parties. For details please contact:
JIM WEST
386-1255 or 595-4094 (res.)

COACH HOUSE REALTY LTD. 381-5255

LIGHT INDUSTRIAL
$46,500
50x112.5 ft. lot. Super Town and Country location. Contour of land allows two level warehouses. Fantastic opportunity for all types of businesses. Asking $46,500.
SCOTT KENDREW
598-5341

URGENT SALE!!
All offers will be considered on this C-3 zoned Central Saanich property, retail or commercial, existing home rented for $300 per mo. $89,900. Courtesy to Realtors. Call:
RALPH LEVY 721-3346 or 477-7131
Seaspray Properties Ltd.

NEW RESTAURANT
Owners will design and install furnishings to suit tenant requirements. High traffic area; large apartment blocks in area. Ample parking. 5 year lease with additional options. Excellent location for family restaurant. PETER BEVAN 388-6258 CEDRIC STEELE REALTY LTD.

DUNCAN SHOPPING CENTRE
$650,000
Well-located on the Island Highway and only 9 months old. Good financing available. For details call:
GLENN NICHOLLS
598-5144 598-7689
T. L. Mann & Associates Ltd.

WHITTOME'S
BUY NOW!
C15 40x120 Lot each — 2 houses. Drive by 2214 and 2218 Quadra — Please do not disturb tenants. ML. $125,000. Call to view.
Donna Valikoski
388-4271 384-2057

COMMERCIAL/WAREHOUSE 1.4 acres zoned commercial/warehouse with 2 bedroom rental house. Ideal to develope for warehousing, mini warehousing or as holding property. Asking $4 per square foot or $240,000. Will consider lease or trade. Good terms available. Stan Lind, Westad Mortgage and Realty Ltd, 383-1953 or 592-6887.

LANGFORD WAREHOUSE
2,500 sq. ft. nearing completion, good traffic exposure. Price $89,000. Call GERRY FINNIGAN 388-6258 CEDRIC STEELE REALTY LTD.

PRIME ISLAND HWY
Frontage for lease, part or all of highly visible commercial-warehouse space. High traffic count, excellent parking. 3100 sq. ft. or 5,000 sq. ft. with fenced paved yard. K. Mickelberry 386-1371 or 658-1073 after 5 pm.

NANAIMO SOUTH
1.182 acres-438' highway frontage adjacent to airport, level gravel base, all cleared. 245-1781 or 245-7527 or write:
Aqua Terra Flotations Ltd.
Cassidy, B.C. V0R 1H0.

APPROXIMATELY 23,600 FEET of zoned M2 land. Three old homes on this property. Owner very anxious to sell, so try your offer. This will not last long. Call HAROLD WARE, 385-1580 or CASTLE PROPERTIES LTD. 386-6164.

BUTLER BROS SUPPLIES LTD Has a number of storage lots for rent. Each unit 100'x150'. Will be fenced to requirements of tenant. Secluded area off Keating X Rd. J.S. Farquhar 652-1121 for details.

FOR LEASE AT COLWOOD Corners, part of 1½-acre parcel for general, commercial use. High traffic area. 45,000 cars per day. Excellent display area. 478-6438, 478-5648.

KEATING INDUSTRIAL PARK
Large and small parcels available now. For information phone Steve Butler at 652-1440 or 652-5870.

247 COMMERCIAL OR INDUSTRIAL PROPERTIES

Fairfield Realty Ltd.

GENERAL COMMERCIAL TREED ACREAGE
2.68 acres with access from 2 roads (570 ft. and 231 ft. frontage). Average daily traffic count — 30,000 vehicles. Ideal for professional offices, auto uses, mini-warehousing, retail stores, etc. Priced at $450,000. Please call for information brochure. Kent MacLeod: 381-3131 or 383-2244.

PRIME COMMERCIAL PROPerty for sale, ¼ acre near Butchart Gardens. After 6pm. 652-4722.

250 HOUSES FOR SALE

SEASPRAY PROPERTIES LTD./REALTOR
1911 QUADRA ST. 386-3124
1175 NEWPORT 595-3151
1677 POPLAR 477-7131

WAS $83,900 NOW $79,900
2 ACRES, 10½% MORTGAGE, BEAUTIFUL METCHOSIN SETTING. 4 bdrms, rec. rm., 3 baths (2 halfs), large kitchen, covered sundeck. MLS. This won't last, so call now:
SPENCER LEE
386-3124 24 Hrs.

12% FINANCING
New contemporary split level. Glanford. $81,900. ML.

12¼% FINANCING
4 Bdrm and Fam rm PLUS bachelor inlaw. Saanich border. $79,950.

12¾% FINANCING
Langford - 2 bdrm + Fam rm bungalow PLUS Revenue cottage.
$67,000
KEN WILKE 382-9527 or 477-7131

JUST LISTED
New construction, 3 way split home, 1358 sq. ft. finished - 3 bdrms, 1½ bath, PLUS one R.I. Living Rm, Dining area, Kitchen, Fam Room, PLUS one room left unfinished for your workshop or 4th bedrm. Large back garden, located on 3270 Kenwood, off Terrahue off Wishart in Metchosin. Priced to sell - $74,900. New MLS. Call:
PETER PRIMGAARD 595-0306 or 477-7131

GORDON HEAD
—2 BEDROOMS
—FULL BASEMENT
—LARGE LOT
—SEPARATE GARAGE
—ONLY $49,900
477-7131 Eileen Martin 477-7050

Island Homes Realty Ltd.
345 COOK STREET
386-7545

BEACON HILL PARK
$74,900
Elegant living in this 3rd floor corner suite. 2 Bedrooms, 1½ baths, ensuite laundry. Large living room, dining room with tasteful marble fireplace. Lovely southern outlook over park. Brand new unit. Never been lived in. Immediate possession.
BARRY BOWES
JOHN WEST
388-6275 Pgr. 756

SOUTH OAK BAY
John West and Barry Bowes are delighted to offer one of the most exciting contemporary homes on South Oak Bay. Situated in the midst of an established garden of mature rhododendrons and Garry oaks, the large lot offers total seclusion. Minutes from the marina and golf course, the home, designed by James Grive and custom built 3 years ago, offers a unique plan ideally suited for intimate or large scale entertaining and takes full advantage of lovely gardens. If your environment is of paramount importance to you and you demand the best in design, you should view this adult oriented home soom. Well priced at $210,000.
BARRY BOWES
JOHN WEST
388-6275 Pgr. 756

Canada Trust Realtor

UPLANDS
New Listing. Gracious family home situated on ¾ acre lot. MODERN 4-bedroom plus family room, 3 full baths. PRIVATE garden with POOL overlooking natural parkland. $235,000. OWNER requests no drive-bys. EXCLUSIVE.
Residence Office
721-5358 SHARON DAILY 595-5131

$39,000
Two bedroom bungalow in Vic High area. Needs T.L.C. To view please call: ART MAUGER, 656-6509 or 595-5131.

CORDOVA BAY
$184,900
Situated on ½ acre, amongst tall trees and soft breezes you will find this unique "A-Frame Chalet Construction" home. Designed, to make the greatest use of light and space, the approx. 3,000 sq. ft. on 3 levels include a Living Room with a 28 ft. vaulted cedar ceiling, DR, Den, spacious Rec Room and 3 Bedrooms. The Master Bedroom Suite makes up the 3rd level featuring approx. 500 sq. ft. including a 4-piece colour — Ensuite, Dressing room, large closets, 19 ft. cedar vaulted ceiling and more. The centrally located Kitchen with Eating Area is a gourmet's delight and easy accessible to all activity areas. There are many other extra features, too numerous to mention. Quality, excellent craftsmanship plus uniqueness make this home a special offering — the bonus is the panoramic seaview. New MLS.
FRED LERCH, 479-0428 or 595-5131.

TOWN AND COUNTRY REALTY

250 HOUSES FOR SALE

OCEAN CITY REALTY LTD.
990 FORT ST. 381-2233

QUIET CUL-DE-SAC
$55,000
FULL PRICE
Very attractive, 2-bedroom bungalow with full high basement. This home is situated on a large lot in a quiet location among newer homes. Entrance featuring an L-shaped living-dining room. Spacious cabinet kitchen through hall. Plan to view. Dial Cliff Stretch.
381-2233 388-6275 pager 2837
OCEAN CITY REALTY LTD.

NEW — $65,900
6-room, modern home. Full high, lower level. 2-carport. Pleasant location. This 3 bedroom, living room, dining room, kitchen. Through hall 4-piece bath. Ensuite off master bedroom. Full high lower level ready for 4th bedroom plus rec room. All thermopane windows. Insulated to the full requirement. Electric heat. Heatilator fireplace. Ready for you to move in December 1.
DIAL CLIFF STRETCH
381-2233 388-6275 pager 2837
OCEAN CITY REALTY LTD.

ELEGANCE QUALITY LOCATION
$99,900
This three-bedroom home draws you as you approach the court yard. Lights, steel gate, brick front double garage. Spacious, quiet dignity. The entrance, quality carpets underfoot, spacious living room, glimpses of the golf course from the large windows. Warmth of the ceiling high brick fireplace. Gracious dining room. Breakfast area. Full, modern kitchen. Utility area with 2-piece plumbing. Three large bedrooms. Ensuite off master. 4-piece family bath. Extra large double garage over 1640 sq. feet without garage. The home is heated by a very modern electric hot water heating system. Even the garden shed is finished in quality. This is quality for $99,900. Call Cliff Stretch 381-2233 or 388-6275 pager 2837 to view and get details on financing.
OCEAN CITY REALTY

OPEN HOUSE
TODAY
4356 Torquay Drive (Gordon Head). Lovely large 109x120 lot, 3 bedrooms, fully completed basement (ready for in-law suite). Lovely landscaped, etc. etc.
H. BITTERMAN 381-2233
OCEAN CITY REALTY LTD.

DUNSMUIR 388-7868

$142,000
SIDNEY
½ Acre POTENTIAL APARTMENT Site. Semi waterfront with excellent seaview. Large remodelled 3 Bdrm home with 2 bathrooms. Call
Ken Iversen
656-0236.

UNIQUE
4½ Acre Central Saanich Mini-farm featuring level, fertile land and some mature Trees to make this a Park-like setting. The home is an immaculate older 2-Bedroom Cottage. Hot water heat and lovely 27x13 living room with fireplace. Full Price $135,000. CLEAR TITLE. THis is a much desired property. Please call for appointment.
A. Klenman
388-7868 656-4242

BRAND NEW HOME
3-Bedrooms with luxurious Master bedroom adjoined by bath and dressing room with sundeck. Vaulted ceilings gives living room magnificent dimensions for you and your friends. Also enhanced by floor to ceiling fireplace. The family room with plumbing will be great for children. Electric heat. Immediate possession. Can be seen anytime. Asking $81,900. Phone Richard McKenzie, 479-5047 or 388-7868 anytime. MLS. Located in Saanich West on level treed lot.

UNIQUE OPPORTUNITY
Here's your GOLDEN CHANCE to own your own house in GORDON HEAD, but without worrying about lawn cutting or any outside maintenance. ALL DONE for you under Strata Plan. 2 Bdrms on main floor, good size LR, separate DR, 3rd Bdrm and Rumpus Rm in full basement. Asking $59,500. Call Leo Pigert, 388-7868 or 598-1975 or Evan Williams, 388-5464 Pager 745.

BEAUTIFUL BROADMEAD
Our very eager and conscientious builder is ready to start to build a lovely home in this controlled, wooded subdivision. If you are thinking about owning your dream home in this exclusive area, give us a call — You can have it just the way you want it! We guarantee the sale of your present home. Anticipated price — $125,000.
Call Leo Pigert, 388-7868 or 598-1975 or Evan Williams, 388-5464 Pager 754.

MOVE IN FOR CHRISTMAS
3 Homes UNDER CONSTRUCTION. Near ROYAL OAK Shopping Centre. Now is the time to select your own colours, carpets, kitchen cabinets, etc. also to work out trade or guarantee on your present home. Prices from $65,000 to $76,000. Call: Leo Pigert, 388-7868 or 598-1975 or Evan Williams, 388-5464 Pgr. 745.

VIDCO
Commercial-Residential Real Estate
31 Bastion Sq. 388-4232

250 HOUSES FOR SALE

DFH 477-7291
D.F.H. Real Estate Ltd.
1559 McKENZIE AVE.

TWO LEVELS Fully Finished
That's right, this excellent home has two levels completely finished! Main floor has living rm with fireplace, dining rm with sliding glass doors onto sundeck, kitchen with built-in dishwasher and eating area, 3 good-sized bdrms (Master with en-suite), attractive 4 pce. bathrm. Lower level has tudor-style family rm with fireplace and bar, extra bdrm, 2 pce. bathrm and utility room. Completely fenced on a quiet street.
$84,900
LORNE BARR
477-7291 (Bus.) 383-5484 (Res.)
DAVID SOUTHALL
ANYTIME 652-1201 (Res.)

Crisp New Listing Rustic ½ Storey Lansdowne Area
Nestled among tall trees in PRESTIGE area and on a quiet street, this RUSTIC 1½ storey home has cedar shingle exterior, shake roof, lead-glass windows. Inside has 19x13 LR with cosy FP, large formal DR, spacious kitchen, NEW laundry rm and 4 pce. bathrm. on main floor. 3 Bdrms, 3 pce. bathrm upstairs. ½ Bsmt. $69,900. Exclusive.
JERRY MIREAU
477-7291 (Bus.) 477-4070 (Res.)

New Listing Interurban Area Low Rancher 2½ Ac. Good 1st Mtge!
Nicely-kept cedar and brick RANCHER with shake roof on fenced 2.24 Acre property complete with barn and new double separate garage. Rock FP in LR, terrific kitchen overlooks property and is complete with built-in range, oven, DW, and nook. Two 4-pce. baths, 3 or 4 bdrms, FAMILY RM. Cheap and comfy oil HOT-WATER heat. Large assumable low-int. rate 1st mtge.! MLS 43605. $119,000.
JERRY MIREAU
477-7291 (Bus.) 477-4070 (Res.)

Glanford-Carey Spotless
$69,500
Built in 1975, this 3 bdrm, full basement, one-owner home has received the best of care! Main floor boasts nearly 1200 sq. ft. with fireplace in bright living rm and views to Christmas Hill, sundeck off dining rm, 2 pce. ensuite and cheery kitchen. Down has 2nd fireplace in rec rm, 2 pce. bathrm, workshop area and more! Well priced at $69,500. MLS. Call to view.
CLIFF HALAYKO
477-7291 384-8075 (Pgr. 480)

BLOCK BROS.
See Our Weekly BESTSELLERS CATALOGUE

JAMES BAY REVENUE PROPERTY
$94,000
3 large suites, 1100 sq. ft. EACH, completely renovated. 2 with fireplaces. Income to interested parties only.
479-4334 Helen Darling 477-1841
383-9902 Win Douglas 477-1841

TRIANGLE MOUNTAIN
3342 FULTON
OPEN HOUSE
SUN., 2-4 P.M.
Where the air is clear, clean peace and quiet high on a mountain, spacious split-level. Gracious living room with massive rock fireplace? Separate dining room, buffet built-in. 3 bedrooms (master ensuite), 4 bedroom or den. 3 full baths. Beautiful treed lot. Call me today:
477-5705 Erna Ellsay 477-1841

HIGH DONCASTER
5 BR 2-LEVEL
High on a terraced view lot, 1974 custom-designed, executive home. Dining room looks down onto the sunken living room. ATTRACTIVE kitchen with lots of cupboards and a breakfast bar. Family room is accented with a wet bar, floor-to-ceiling stone fireplace complete with BBQ. $93,500.
477-8750 Al Lee 477-1841

JACK MEARS
OAK BAY REALTY LTD.
2194 OAK BAY 598-3321
Where Trust Is The Basis Of All Business

SOUTH OAK BAY
$89,900
Quiet and secluded location for this newly decorated 3-bedroom home. Built in 1961 and well maintained, this fine home provides for family or retirement living, 1½ baths, skylights, rec room, feature ceilings throughout, and much more. Please call me today for a private viewing. EXCL. DARRY YOUNG at 388-5464 pager 526.

VIEWS EXPERIMENTAL FARM
3-bedroom home on ½ acre. Magnificent views of Haro Straits and Mt. Baker. 9 years old — built for present owner. Honey maple cabinets in convenient kitchen. Double windows throughout. Freshly painted outside. Asking $87,000. Please call BETTY McFARLAND at 658-5927 or GIBBY McCLEOD at 598-2264 or Office 598-3321.

Member
Relocati0on Services Canada

WESTMONT REALTY (1977) LTD 388-4434

FOR SALE BY OWNER, PRIOR St. large 3 bedroom older home, full basement, huge kitchen, (needs updating). Nice lot. W/W, laundry off kitchen, fireplace, parlour stove, must see. Offers on $61,000. 388-9677

250 HOUSES FOR SALE

FOR SALE
Royal Trust
477-0191
384-8001

LESS THAN $50,000 (MLS)
2 storey, 3 bedrm., older home, 3 blocks from Woolco. Full low basement, large bright kitchen, din room, living room, utility, large lot, out of ground swimming pool, drapes and curtains, etc. included in the asking price of $49,900. To view call
STAN SAGE
592-3506 or 384-8001

$49,900
New listing. 3 bedrooms, full basement, living and dining room. Lot 50x150. Starter home, new MLS. Drive by only 3222 Eldon Place.
477-0191 SYL SHUMKA 595-1337

NEW LISTING LANSDOWNE AREA
New listing close to Camosum College and UVic. This immaculate fully carpeted 2-bedroom home features large living room with fireplace, bright dining room and spacious kitchen. Maturely landscaped fully fenced lot with fruit trees, backs onto a park. Efficient gas heat with auxillary wood heater to save money and energy. Developed basement could be in-law suite. Good assumable mortgage. Only $72,900. MLS.
477-0191 ROB FRASER 479-1062

PLEASE!!
Take time to view this Oak Bay charmer. You will be pleased you did. Sure — it needs a little work but basically it's an old charmer with 3 fireplaces, large gracious rooms, plus a super locality close to schools, transportation and the village. MLS. $89,900.
477-0191 JOAN FRASER 477-6663

CADBORO BAY
$60,000 AT 11%
Yes, vendor will consider carrying a Mtg. of up to $60,000 at 11% on his modern, attractive NO STEP rancher, with part basement, 3 bedrooms plus large family room and laundry room on main floor. Many more great features, so call me to view this 'winner' at $83,900. MLS
477-0191 JUDY JOHNSON 477-0191

SPACIOUS NEW CONTEMPORARY
$116,000
Fully finished and fully carpeted 3 bedroom, 2½ bath home. In-line living room off kitchen. Assumable Mortgage, almost $80,000 at 11% available to qualified buyer. MLS 43397.
477-0191 ROB FRASER 479-1062

BRITISH AMERICAN REALTY LTD.

TRIPLEX WAS $73,900 NOW $69,900
10¼% MORT
Reduced $4,000 for quick sale. The legal triplex is located just off the Gorge, a beautiful and convenient area. The building is in good condition and has 2 suites up and one large one bdrm suite occupying the main floor. Assume the existing 10¼% mortgage for approx. $47,600 due April '83. This is an excellent opportunity in a rising market. CALL NOW!

TRADE FOR ACREAGE
Vendor will consider taking your present property in trade on this prestigous rancher. Just 2 years old, built to the highest standard with 3000 sq. ft. of superb living all on one level. Conveniently located close to Brentwood on 5.61 acres of level land highly suitable for horses, swimming pool and tennis court. Large, attractive, assumable mortgage available. Offered below 1978 appraised value at just $199,500. For appt. to view CALL

10 ACRES WEST BURNSIDE
10 acres (2 5-acre parcels) with water, 5 horse barn, loafing shed, corrals and riding rings and a small caretakers cottage. The land is mainly clear with pasture, small lake (with trout) and good building site. The vendor is asking $168,900. A very realistic price. CALL TODAY.
LEE WROBE
RANDY SMALL
385-1431. 388-6275 #865; 654

HOME & LOT DIRECTORY
IN COLWOOD
Direct from Builder
New homes from $58,900. Features include thermopane windows, fireplace, FA electric furnace, extra insulation, eating area in kitchen and much more. All homes carry a 5 yr. warrant

Building lots available in excellent locations. Hilltop or close to ocean. Ideal for custom building.

Character 2 storey home in excellent condition. With formal foyer, separate dining, fireplace in living room, large main floor master bedroom with fireplace. 2 big bedrooms in upper level. Full and open basement. Mgt. of $54,000. at 11¼%. Definitely a home to view.

FOR MORE INFORMATION PH. KEN MILLAR 478-1721 or 384-8075 PAGER 519 ANYTIME

RIDLEY BROS.
DEVELOPMENT CO. LTD.
MEMBER VICTORIA H.U.D.A.C.

GARDNER REALTY Ltd.
895 Fort St. 385-7744

10¼% MORTGAGE
of $45,500. due January 1983, one benefit of this character home, Jubilee area. STAINED WOOD, BUILT-IN cabinets in DR, plus STAINED GLASS windows. $64,500. Call today for information and personal viewing.
AUDREY MONT
385-7744 598-7598

250 HOUSES FOR SALE

SWINERTON'S
REALTY WORLD

"DOCTORS"
Control Location
All Hospitals

Whether "on call" or on routine professional service, this quality built Cape Cod Style 4-bedroom home is within easy driving distance to Victoria General, Royal Jubilee and the proposed new hospital on Helmcken Road. Generous panelled reception hall. A very private den. A family room to relax in by the full length brick fireplace. Large ultra-modern kitchen, entertainment size dining room. Room for the grand piano in the gracious living room with feature cut rock raised hearth fireplace with views from the bay window. The floor plan is ideal for entertaining your colleagues. Easy step staircase to 4 bedrooms, 2 bathrooms (master ensuite). A large landing sitting area for a quiet read. Billiard size recreation room downstairs plus a professionally finished 2-bedroom in-law suite. Oil hot water heat, cedar shake roof. Parking for 3-4 vehicles. Nicely landscaped easy care view lot, $147,500. Call now for a private showing with

BILL McCULLOCH
Swinerton, Stewart Clark, Ltd.
479-4487 385-2481

DFH
D. F. Hanley & Associates Ltd.
1557 McKenzie 477-7284

10⅞%
MORTGAGE
Plus
"SEAVIEWS"
On This

Beautiful Cadboro Bay home with 3 bedrooms, Den, 3 bathrooms, family room, 2 car carport plus turnaround. Bright Kitchen with appliances; formal Dining room, 3 fireplaces. All this plus a care-free lot with 3 phase sprinkler system for $169,900. For more information or a personal tour, call:

Harvey A. Simons
477-7284 (Bus.) 477-2977 (Res.)

5 BEDROOMS
4 BATHROOMS
1½ ACRES
$114,900

No expense spared in the design & construction of this superb 5 year old custom built home located on 1½ acres on Triangle Mountain. Impressive 2 storey home offering over 2300 sq. ft. with many expensive and unique features, including large master bedroom incorporating cozy lounge and dressing area complete with floor to ceiling fireplace. Main floor features family size kitchen with convenient utility room off, entertainment size dining room, large elegant living room with Quartz Crystal fireplace, cozy den plus guest bedrooom with separate bathroom. Quality is evident throughout, so must be seen to be believed and vendor will consider carrying a large 1st mortgage at an attractive interest rate to qualified purchaser. Viewing strictly by appointment only — by calling:

LEE WROBEL
RANDY SMALL
388-6275 — Pager 865
British American Realty Ltd.
385-1431

Lorenzen REALTY LTD.
50 Bastion Sq. Bus. 383-4151

OPEN HOUSE
586 AURORA WAY
Wed. and Thurs.,
1:30-4:30
YOUR OWN
PRIVATE HAVEN

Not 7 miles from Victoria, a post and beam home of 1800 sq. ft. Architect designed, with 3 BRs, 2 full baths, a LR with a wall of window to a beautiful planned garden and patio area which is completely secluded, yet bright and sunny. Entrance is spacious, LR 17x16, has FP and vaulted ceiling. Both LR and DR have doors to the garden. The kitchen is a good size. There's a large utility room and cozy TV room. Skylights have been used to great advantage here. Beautifully landscaped in oriental manner, the front garden is easily cared for and extremely private, while the back garden is in a natural parklike state. On a quiet cul-de-sac.

Price $92,500. View with:
GRAY LORENZEN, 388-5464
pager 729, res. 652-1038.
LORENZEN REALTY LTD.,
383-4151

MANN
T. L. MANN & ASSOCIATES LTD.

SOOKE
$47,900

12% mortgage available here, as well as a nice modern 2-bdrm bungalow on a fenced .8 acre lot. Extras include carport and separate double garage/workshop. Close to Sooke Village. MLS.
GLENN NICHOLLS
598-5144 598-7689

SWAN LAKE

2-bdrm home with in-law suite, rent $275/month. 7 years old, large sun deck, 11¾% mortgage. Full price $61,500. Owner will trade for acre or large lot with home or trailer in Colwood/Langford area.
RALPH KELLER
598-5144 388-4076

TOWN & COUNTRY

2-bdrm up, 1 down, full basement with drive-in garage, fireplace, sundeck, 25 years old. Well kept, immaculate condition. $61,500. Near all facilities and cross town bus.
RALPH KELLER
598-5144 388-4076

10 MILE POINT. IDEAL RETIREMENT or starter, 2 bedroom on 1/5 acre nicely treed lot, easy care garden. Good mortgage at 11% assumable. $66,900. Immediate possession. 3937 Telegraph Bay Road to view call 477-6531, 2-4 pm, no Agents.

OAK BAY, 2 BEDROOM COTTAGE, prime location near schools, transportation, shopping area and beach, now being fully renovated. Phone owner at 595-7770.

250 HOUSES FOR SALE

COACH HOUSE
REALTY LTD. 381-5255

MARIGOLD
11¼% Mortgage

Super four bedroom home located in the Marigold area on a dead end street. Living room offers feature fireplace and W/W carpet. Post and Beam construction. Two bedrooms main floor, two bedrooms bsmt. Offered exclusively $73,900.

JAMES BAY
$46,500

Two bedroom no bsmt. home. Located in popular James Bay. Living room with fireplace. Within walking distance to Fisherman's Wharf. Exclusive $46,500.

SCOTT KENDREW
598-5341

SAFETY IN NUMBERS? PROVED or otherwise, YOU must surely BENEFIT here, if in need of a Modern, Large, Quality Custom Built Home (approximately 2,900 sq. ft. of living space!) built wide on a quiet cul-de-sac with a "close-in location". Featuring Five Bedrooms (king sized is putting it mildly); Three Bathrooms; Double Garage; Family Room; Grand Kitchen; Spacious, Comfortable Sitting Room with truly impressive Cedar Ceiling and Window Walls! A Dining Room with picture window Mountain View (room for buffet and china cabinet too!); Rec Room with great big Fireplace ... it's gorgeous! Take ADVANTAGE, there's more! SAVE MONEY, DISCOVER ECONOMY if YOU can use the Professionally finished 2-BR suite with separate entrance (ideal for in-laws!). Can it be replaced for $128,900. ML. YOUR trade considered! RESULTS by calling 381-5613.
Rather Realty Ltd.

IT HAS TO BE
THE BEST
AT THIS PRICE
$44,900
225 HENRY
STREET

Was sold but not completed. Situated near the DeVinci Centre off Bay Street, near enough to walk to town and on the bus line. This lovely starter or retirement home is offered for sale as Vendors are moving. Just painted "Never Paint Again" 20 year warranty. New aluminum gutters etc. 2 Bedrooms, living room 12'x19'6" with fireplace, separate Dining Room 11'6"x14'3", Kitchen 10'2"x14'3". Part basement with oil heat, and all in mint condition. M.L.S. Call Frank Carr, Charman Pacific Realty Ltd. 385-9765.

Montreal Trust

DECORATOR'S
SPECIAL

Bright and sunny 2-bedroom bungalow. Wiring and insulation updated. With a little painting this can be a beautiful roomy home on a quiet street close to all amenities. Basement has a third bedroom. Give me an offer on asking price of $49,900.
386-2111 BILL McAULEY 721-5457

A. E. LePAGE
WESTERN LTD. REALTOR

BRAND NEW
"ASSISTED
FINANCING
AVAILABLE"

UNIQUE OPPORTUNITY. Custom designed to take advantage of creek on property this quality home is nearing completion. 2 BDR, family room, laundry area on main, rec room (plumbing for wet bar), office or den down. 3 bathrooms, intercom, vac system, shake roof. Call now — don't delay. MLS. $87,500. TED WEBB 384-0815 or DOUG PAYNE 658-5833. Office 477-7121.

HENDERSON
REALTY LTD.
385-9741

ATTENTION
BUILDERS

Large duplex zoned lot 60x124.1 with rentable older house on property. Firm $40,000.
Howard Tomlin
477-1327 or 385-9741

P.R. B
P. R. BROWN
AND SONS LTD.

CORDOVA BAY

This fine, 3-bedroom home has a large, separate dining room with fireplace, living room with fireplace and panelling, large kitchen and den. The beautiful, large lot looks west over Elk Lake. Situated well back from the street with a number of fruit trees. Over 2,000 sq. ft. on the main. Great family home with space to develop. Offers on $89,900. MLS.
K.O. MOORE Off. 385-3435

WHITTOME'S
ROYAL OAK OFFICE
479-1667 (24 Hrs.)

HAULTAIN AREA
$53,900

Bright, cheerful 2-BR house with new main floor, new wiring, plumbing, etc. including thermoglass windows and a low height basement of just under 6 ft. Exclusive, courtesy to realtors with own clients. Immediate occupancy.
479-1667 Wilfred Davis 658-8884

Canada Wide Executive
Relocation Service

Fairfield Realty Ltd.

10¼%
1ST MORTGAGE

Living room features a floor to ceiling, bay window. Sundeck off formal dining room with buffet built-in. This 7 year old home features 2 fireplaces, 3 bath, 4 bedrooms, family room and a billiard room. Large kitchen with eating area. $55,000 at 10¼% assumable 1st mortgage. $78,500.
381-3131 Kent MacLeod 595-4273

OPEN HOUSE DAILY 2-5
By owner. Starting or retiring, this 2 (3) bedroom home needs a little more work but it's a fine situation on an excellent lot. Large 10½% mortgage can be assumed. Come on by, 525 Agnes St.

5½ YEARS OLD
Three bedrooms, 2 bathrooms at 1605 Burton Avenue. $67,500. 595-6965 after 5 pm.

250 HOUSES FOR SALE

BOORMAN'S
612 Fort St.
386-7521
2045 Cadboro Bay Rd.
595-1535
BOORMAN INVESTMENT CO. LTD.

FAIRFIELD DUPLEX

Close to sea. Spacious 2-bdrm main suite with 2 fireplaces. Upper 1-bdrm suite has lovely view and own balcony. Tenants pay own utilities. $76,500.
OLGA ZACHARY
Off. 595-1535 Res. 592-2265

TRUE VALUE

Very well kept home on large 150'x50' lot. Quiet residential street. Convenient location between Sears and Foul Bay shopping. Close to schools, hospital. No miles of commuting to work — very homey and pleasant. Living room and dining room plus 3 bedrooms on main floor. Rumpus — entertainment room in full basement. Separate garage. $61,000.
OLGA ZACHARY
Off. 595-1535 Res. 592-2265

Castle
PROPERTIES LTD.

NEW LISTING
½ BLOCK FROM
WATER

Vendors have bought and must sell their lovely 3 bdrm., no basement home. Completely up-dated wiring and plumbing and custom built inside storm windows make this home cozy and warm in winter and cool in summer. L.R. with fireplace. Kitchen with eating area. Laundry room. Dining or family room with sliding glass doors leading to arboretum. Large metal storage shed. Heated greenhouse attached to separate garage and workshop. Fruit trees, grapes, berries and asparagus on a 90x135 gardener's delight lot. All this for a mere $67,900. It won't last — make your offer now. MLS. Call RENITH ROBINSON 477-9292, Office 386-6164.

PAC-WEST
INTERNATIONAL REAL
ESTATE BROKERS INC.
388-6161

LITTLE LOG CABIN

The open floor plan in this real log cabin makes it comfortable and the charm of all wood finishing including knotty pine kitchen cabinets makes it warm. Now ascend the spiral staircase to the 2 bedrooms and full four-piece bath. The master bedroom even has a balcony. All this on approximately 2/3 of an acre with lots of trees. Mill Bay area. Price $47,900. EXCLUSIVE. PRICED TO SELL QUICKLY. For private viewing call Brent Morrison or Rock Chalifour at 388-6161 (24 hrs.)

A. E. LePAGE
WESTERN LTD. REALTOR

$64,000 at 11¾%
ASSUMABLE

Close to 2450 sq. ft. of accommodation. 3 finished BDRMS, 1½ bathrooms, this home is close to shopping, bus, UVIC and all schools. Just 2 weeks old, the landscaping is as pretty as a picture. This lovely home features a bright sunny kitchen, arched doorways, a good sized laundry room, and a most functional garden, sundeck with 4 sliding door accesses. A magnificent white rock FP in the family room and floors of subtle earth-tone carpets. The basement features a rec room with brick FP, 4th BDRM and 3rd bathroom roughed-in. Those who don't like the "hemmed-in" feeling yet like to be close to everything, call to view now. Price is now $86,900. Call ALMA BRECHERT, 477-7121 or 598-4020.

Century 21
WESTERN HOMES LTD.
1037 Cloverdale 386-3494

A REAL TREAT
$63,900

Over 2100 sq. ft. of great family accommodation. 3 bedrooms, 3 bathrooms, a rec room with old country fireplace, large separate dining room, and a fully fenced landscaped lot. Call for more details. BILL PETTINGER 386-3494 (24 hrs.)

GLANFORD
BUNGALOW

—3 bedrooms on large secluded lot.
—Large L.R. with fireplace.
—$61,900. $39,000 mortgage at 11¼%.
—Hurry, call BILL PETTINGER or JIM SMITH 386-3494 (24 hrs.)

ROCKLAND
CUL-DE-SAC

1755 sq. ft. on one level, living room with FP, separate DR. Convenient laundry room off kitchen, den with sliding glass doors onto patio. 3 BR and large sundeck, excellent off-street parking and landscaped garden. Offers on $120,000. To view call:

PAULINE CASS
598-1448
388-5464, Pager 705
SEASPRAY PROPERTIES LTD.
595-3151

GORDON HEAD

Immediate occupancy, move in this BRAND NEW POST and BEAM style house with 1667 sq. ft. finished area. 3 BR's, 2 full Baths, LR with Floor to ceiling rock fireplace, cedar feature walls, DR with large windows overlooking Uvic grounds, Kitchen (20'x14') with Oak Cabinets, Sliding Doors leading to large sundeck, Foyer with Double Doors to RI Family-Games Area.

CUSTOM BLDG.

We will custom build your next house on our lots in Gordon Head or a lot of your choosing. Do some of the work yourself and save money.

Buy direct from known Builder.

For information please call Mrs. Pat Saulnier, Kasapi Const. Co. Ltd., 538 Dupplin Rd. at 386-6191 or res. 384-2197.

$50,000 BY OWNER

Nearly new 3 bedroom bungalow in Sidney. This all electric home has double windows, and large utility room. Also, patio and garden shed. May take travel trailer or small mobile home in trade. 656-3677 evenings or weekends.

250 HOUSES FOR SALE

UNIVERSITY
$84,500

New listing, must be sold as owner tansferred. Contemporary 3-bedroom bi-level bungalow on quiet cul-de-sac. Has fenced back yard ideal for vegetable garden, built-in D.W., large rec room with fireplace roughed in. Lots of room for future development. Hydro bills under $45.00 per month for all electric heating. Be the first to see this good family home with:

A. J. "Sandy" Crawford
388-6454 (477-1561)

SxS DUPLEX
CMHC APPROVED
10% CCA

Brand new strata title duplex situated on 1 acre in the Happy Valley Road area. Each unit rents at approx. $450 month with 3 bedrooms, full insulation, aluminum siding, thermopane windows, heatilator fireplace and lush carpets throughout. Immediate possession. DAVE DOLLMAN 386-3494.
CENTURY 21 Western Homes
1037 Cloverdale Ave.
386-3494 (24 Hrs.)

$55,900

3 year old, custom built, Sooke home. Highest insulation standards, all windows thermopane, heatilator fireplace, electric furnace. 2 bedrooms, bathroom, pleasant living room, dining area, fine kitchen, sundeck. Basement has 2 bedrooms, (1 finished) 4 piece bathroom. On over ½ acre, wooded; Country atmosphere but near bus, stores, etc. Large greenhouse, cold frames, shed. Owner's health forces move.
642-3963

SEAVIEW 1700 SQ. FT.
3 bedroom home, plus basement, looking onto Race Rocks, Port Angeles and mountains. 3 full luxury baths, seperate family room, eating nook and sunroom interconnect onto open sundeck. Features vacuum, intercom, thermo windows, heat warm rock fireplace, 2x6 R20 insulation. Partially landscaped 95x150 sq. ft. lot. Builder Cottyn Construction, 3952 Circle Dr. 478-3706. Open for Sunday viewing. Paint and carpets your choice. $97,500.

Victoria Realty LTD.
386-3585

COLWOOD

Beautiful, large 2 or 3 bedroom home, double carport, large patio, pond, green house and storage building. Included is rented cottage on this 1 acre treed site. Property has terrific future potential. Offered at $140,000 with good terms available - agreement for sale, cash to mortgage, or trades. Call Stan Lind, Westad Mortgage and Realty Ltd, 383-1953 or 592-6887.

STARTERS

Your choice of over 35 starter homes from 3-6 bedrooms, all areas, as low as $1.00 down. For complete details call:
R. W. RHODES
479-9241 or 382-8101
National Trust (Douglas)

TIRED OF LOOKING? TRY this. Living with revenue income to offset costs. Two cosy homes on parklike ½ acre lot. One 2-3 bedroom with attached garage. The other 1 bedroom rented to excellent tenants. Situated off Happy Valley Rd. Close to store and school. Vacant for possession December 1st. Priced for quick sale at $64,500 or closest cash offer by November 15th. Owner, 478-2669 for appointment to view.

WHITTOME'S

HANDYMAN
Old 2 storey character home in James Bay. 7 rooms — 2 sets plumbing — coal furnace in high bsmt. Price $47,900. Small Lot. Look into it. Call:
Donna Valikoski
388-4271 384-2057

FAIRFIELD
BY OWNER - $89,599
Character 4-bedroom home, one block to Beacon Hill Park and the beach. Good first mortgage at 11½%. Drive by 62 Cambridge and phone 382-0175 for appointment.
NO AGENT PLEASE

SEARS AREA

Now under construction - Ready for occupancy early December. 2 bdrm, no basement bungalow. Top quality construction. For further information contact S. Fioritti Construction Ltd, 658-5356.

BROADMEAD BY OWNER
Modern rancher, 1650 sq. ft. sunken living room, separate dining room, kitchen with adjoining family room and patio. 2 fireplaces, 2 bedrooms, 2 baths, double garage, easy care lot. Excellent condition. Ideal for retirement. $116,500. 658-1102.

SAANICHTON BY OWNER, new 3 bedroom detached townhouse. Electric heat, thermopane windows, utility room, bright roomy kitchen with bay window. W/W, 1½ baths, carport, asking $49,000. Large assumable mortgage, 10¼%. To view call 652-5688

QUIET CUL DE SAC
$68,000
4 bdrm home, 1½ baths, w-w throughout, 2 fp, lg. family kitchen, ptly. dev. bsmt, ri plumbing, cold storage, carport, sundeck and garden shed.
All on approx ¼ acre
BY OWNER 474-2533

National Trust Realtor
Hillside Mall 595-2121
3440 Douglas 382-8101

10¼% MORTGAGE
3 bedroom, full basement home. 1½ baths, 2 full brick fireplaces, rec room. Quick possession. $56,900 or offers. Sooke, 2359 French Rd. 642-3841.

SMALL STARTER OR RETIREMENT HOME.
Carey Rd. Detached garage, large lot, sewered. $39,900. 652-1440, 652-5870.

COUNTRY HOME, 1½ BEDrooms, fireplace, on .66 of an acre, fruit trees. 150 yards from Coles Bay. $58,000. Private sale. 656-7564.

BY OWNER.
Attractive 3 bedroom home on dead end street. Large modern kitchen, w/w, fireplace, drive-in garage, good sized lot. 385-4821 or 382-7506. Asking $59,500.

25 MIN. FROM CITY
4 year old Linwood cedar on ½ acre, 3 bedrooms, large country style kitchen plus many extras. Sacrifice, $69,900. Call evenings or weekends 743-4253.

BY OWNER, 2 BEDROOM home with basement, fireplace, on nicely landscaped large lot, very clean and close to all amenities. Drive by 1156 Union Rd. No agents. Asking $64,900. 386-9543

FAIRFIELD REALTY LTD.
Call the Fairfield Specialists
1295 FAIRFIELD RD. 383-2244

BY OWNER 3 BEDROOM HOME and inlaw suite. 3149 Milgrove St. $58,500. Phone 388-4116.

$59,900. 870 LAMPSON. TWO bedroom house, basement, fenced. 385-9893.

Slimming Lines

Printed Pattern

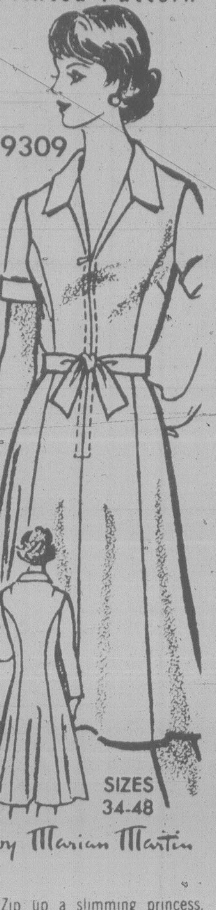

9309

SIZES 34-48

by Marian Martin

Zip up a slimming princess. Printed Pattern 9309: Women's Sizes are 34 (38-inch bust with 40-inch hip); 36 (40 bust, 42 hip); 38 (42 bust, 44 hip); 40 (44 bust, 46 hip); 42 (46 bust, 48 hip); 44 (48 bust, 50 hip); 46 (50 bust, 52 hip); 48 (52 bust, 54 hip).

$1.50 for each pattern — cash, cheque or money order. Add 25¢ for each pattern for first-class mail and handling. Send to: Victoria Press Ltd., Pattern Dept., 109 Crockford Blvd., Scarborough, Ontario, M1R 5B4. Print plainly pattern number, your name, address.

CUT CLOTHING COSTS with our NEW FALL-WINTER PATTERN CATALOG ... sew a new wardrobe for less $$$. Free $1.50 pattern coupon. Catalog, $1.

- 107-Instant Sewing $1.50
- 127-Afghans 'n' Doilies ... $1.50
- 128-Patchwork Quilts $1.50
- 129-Quick/Easy Transfers. $1.50
- 130-Sweaters-Sizes 38-56. $1.50
- 131-Add a Block Quilts ... $1.50

Charming Afghan

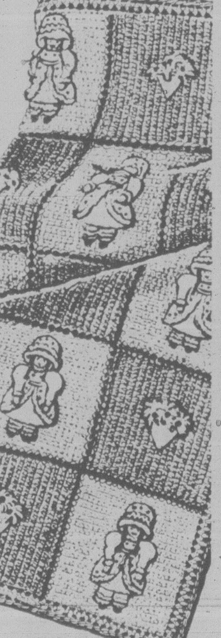

976

by Laura Wheeler

Charm everybody with this unusual afghan of easy blocks. Add-A-Block beauty. Quaint dolls alternate with baskets of flowers. Crochet in 3 colors of medium-weight synthetic sport yarn. Pattern 976: Directions for afghan of 9½" blocks.

$1.50 for each pattern — cash, cheque or money order. Add 25¢ for each pattern for first-class mail and handling. Send to: Victoria Press Ltd., Pattern Dept., 109 Crockford Blvd., Scarborough, Ontario, M1R 5B4. Print plainly pattern number, your name, address.

NEW! 1980 NEEDLECRAFT catalog. Value packed! Over 170 designs—all crafts. 3 free patterns printed inside. Send $1.00

- 131-Add a Block Quilts ... $1.50
- 130-Sweaters-Sizes 38-56. $1.50
- 129-Quick/Easy Transfers. $1.50
- 128-Patchwork Quilts $1.50
- 127-Afghans 'n' Doilies ... $1.50
- 126-Crafty Flowers $1.50
- 125-Petal Quilts $1.50
- 124-Gifts 'n' Ornaments .. $1.50
- 123-Stitch 'n' Patch Quilts $1.50
- 122-Stuff 'n' Puff Quilts .. $1.50
- 121-Pillow Show-Offs $1.50
- 120-Crochet a Wardrobe .. $1.50
- 119-Flower Crochet $1.50
- 118-Crochet with Squares $1.50
- 116-Nifty Fifty Quilts $1.50
- 115-Ripple Crochet $1.50
- 114-Complete Afghans ... $1.50
- 112-Prize Afghans $1.50
- 111-Hairpin Crochet $1.50
- 107-Instant Sewing $1.50
- 105-Instant Crochet $1.50
- 102-Museum Quilts $1.50
- 101-Quilt Collection $1.50

253 COUNTRY HOMES and PROPERTIES

P.R. B
P. R. BROWN
AND SONS LTD.
"The People to See"

HOUSE AND
5 ACRES
IVOR ROAD

Attractive 1 year old, 4-bedroom home in quiet treed Interurban-Camosun College area. Lovely slate fireplace in spacious carpeted living room and dining room, electric heated with thermopane windows, 2½ bathroom, laundry room and cooler room. Roughed-in fireplace in basement. Huge sundeck above 2 carport garage. 20x40 barn holds 10-ton hay, etc. Your opportunity to buy now $165,000. Clear Title, MLS. For more information call:
STAN WINTERBOTTOM
Off. 385-3435 Res. 598-2253

B.C. LAND
AND INSURANCE
AGENCY LTD.

SEAVIEWS
$115,000

For country folk only! This well-built home sits on 1.15 acres with private beach access. 3 Bdrms. on main, 4th down. Fireplaces in living room and family rm, Franklin type stove in studio. 3 full bthrms. Separate guest cottage. Fantastic seaviews. If you like horses and sheep for neighbors — then this is the place for you.
478-5588 Shirley Wilde 478-2459
B.C. Land

OLDFIELD ROAD
1.6 SECLUDED ACRES
Attractive landscaped property. Pasturial views, from large gracious two storey family home. Custom built for present owners. 11 rooms 2½ baths heatilator FP. Parlour stove in rec room. Triple carport, large sundeck. Established garden, fertile soil. $113,000 658-5713

GORDON HULME LTD.
Sidney-Saanich Peninsula
656-1154 2444 Beacon Ave.

SAANICH PENINSULA
PROPERTIES LTD.
2354 Beacon Ave., Sidney 656-4000

256 WATERFRONT PROPERTIES

WATERFRONT

SOUTHERN
EXPOSURE
CURTEIS POINT
NORTH SAANICH
$89,000

This is not your average lot, but has a special appeal to those who like to be real close to the water and to be a part of water activity. Just the type of location a architect loves to work with. All services are available on this 20,500 sq. ft. beauty.

JOHN F. COLWELL
388-6454 (592-9828)

WANTED — I have an out-of-town purchaser wishing to purchase a waterfront home or lot in the Oak Bay-Ten Mile Point-Queenswood-Gordon Head or Cordova Bay areas. Maximum price $300,000. Possession at the convenience of the vendor, up to August 1980. If you have contemplated selling please call:
IAN BOORMAN
Off. 595-1535 Res. 592-3335
BOORMAN INVESTMENT CO. LTD.
2045 CADBORO BAY RD.

REDUCED TO
$42,500

10.8 acres with frontage on Poirier Lake. Approx. 3 miles from Sooke on Otter Point Road. Secluded and wooded. Call:
DAVID SCOTT — 385-3435
P.R. BROWN & SONS LTD.
762 Fort Street

WATERFRONT

Over 10 acres on a lake. Level access to cleared building site. Near Sooke. Only $42,500. ML.
Roy Anderson 477-5057.
P. R. Brown & Sons Ltd.,
762 Fort St., 385-3435.

BY OWNER, SAANICH INLET waterfront, versatile, 2-family home. $149,900. Call 652-2008 or 656-6612.

PROSPECT LAKE, 123' WATERfront, landscaped, beautiful view, with 4 room cottage. 592-3669.

258 CONDOMINIUMS

ALL STAR REALTY LTD.

SPENCER CASTLE

Featuring:
—2 Bedrooms
—two 4 pce. baths
—concrete and masonry construction
—garden setting
—guest rooms, sauna and swimming pool in the castle.
—secluded garden setting.
From $87,000
2930 COOK Street
OPEN DAILY 11 to 5
Sat.-Sun., 1 to 5

WE TAKE TRADES
AND

FAIRFIELD

Suite featuring 2 bedrooms, 1½ baths, fireplace, south corner unit, underground parking, approx. 1200 sq. ft. and much more. Offered at $69,500 in elegant Cedarfair on Fairfield. For appointment please call

JIM WEST
386-1255 or 595-4094 (res.)

HOME and
COMFORTABLE

2 complete floors, gracious cut stone fireplace in spacious living room, separate dining room. Three spacious bedrooms, 1½ baths. 1st mortgage assumable at 10½% to qualified buyer. Low assessment. In small complex. Offered at #48,500.
Erna Ellsay
388-6275 477-1841
Pgr. #345 Office

WATER VIEWS
10¼% MORTGAGE

Spacious 2-bedroom condominium, large rooms, with the ships sail by. Large 1st mortgage assumable. Priced $37,500.
Erna Ellsay
388-6275 477-1841
Pgr. #345 Office

WATERVIEWS
TOP FLOOR

Gracious, elite 2-bedroom home on the 4th floor, dining room window has eastern exposure. Watch the ships sail in and out.
Erna Ellsay
388-6275 477-1841
Pgr. #345 Office
Block Bros. Realty Ltd.

CLEAR TITLE
ONE BEDROOM 3 YEAR OLD condominium still like new, easy terms. Pay like rent. Phone 383-6265 between 9am and noon.

SEA VIEW DALLAS RD. 1 BEDroom, all appliances. Covered parking. Excellent management. Immediate possession. By owner. Asking $46,500. 478-4960.

BY OWNER
Immaculate 1 BR. Quiet corner top 4th floor $29,500. 385-3807, 474-2155

258 CONDOMINIUMS

HENDERSON
REALTY LTD.
385-9741

BURNSIDE AREA
$23,500

Two bedrooms, self-contained laundry room, hardwood floor with wall-to-wall carpeting in living room and dining area, is available in this 920 sq. ft. residence at this low price. Why pay high rent when you can own. For viewing call:

JOHN F. COLWELL
592-9828

JAMES BAY DIST.
NEW ON
THE MARKET
PRICED AT $49,800

Situated almost on Dallas Rd. With views of the harbour from two floors. Offering 3 bedrooms, 2 full bathrooms, utility room for W/D. Sundeck off LR. Roof patio. Huge storage room. Plus, Plus, Plus. A carry-in pet will be accepted with council approval. Fridge, stove and dishwasher included. View by appointment only. Please call Patrick Snow 592-3931 or C. E. Pullan 477-1578.

COME TO OUR
WATERFRONT
CONDOMINIUMS
630 SEAFORTH AVE

Featuring 2 Bedroom STRATA UNITS - $75,000 to $99,000. Situated on a 1.6 secluded, treed site with the balconies often only 15' from the city's waterside promenade (Capital City beautification project) Luxurious flexible floor plans - 1100 sq. ft. to 1224 sq. ft. Picture yourself gazing at the moon path on the water, or watching the ships entering the inner harbour, or watching seals and waterfowl. - 2 Bedrooms - 5 Rm apartments. Heat and hot water and parking - also sauna and whirlpool. And for owners who travel there is rental management, and 10% Capital Cost Allowance.
DICKIE AGENCIES LTD
382-4312 or 382-8239

COMFORTABLE,
LARGE AND
CONVENIENT

Now REDUCED for a quick sale to $47,400. Low down payment Gordon Head area. This 2 bdrm condo on the top floor features 1105 sq. ft., 2 full bthrms, Master bdrm, is almost 14x21' with a dressing area and one of the baths. The kitchen is bright with a good eating area as well as a formal L.R. and D.R., good size sundeck. Children welcome, good low interest mortgage available, good services and parking. Try your down payment. Call:
SUE WARKE 382-6615
or 477-7131
Seaspray Properties Ltd.

Beacon Hill Area
Asking Price $42,500

Looking for a 2 Br, located on Hilda St. on 2nd floor? Small condo of 15 stes. Quiet and well managed. Close to bus and shopping, park and waterfront. For information call Patrick Snow 592-3931 or C. E. Pullan 477-1578.
Island Homes Realty
Ltd. 386-7545

WEMBLEY MANOR
OAK BAY AVE.
$45,000

Extra large one bedroom suite over 900 sq. ft. boasts 1½ bathrooms. Good dining area off L-shaped living room. Sliding glass doors lead to rock patio in this main floor suite. The bus stop is at the door and convenient to all amenities. Owner is willing to finance $30,000 at 12% as this is a superior complex and a good investment. Can be rented out as disired.
VIVIENNE GENT
595-1535 (24 Hrs.)
BOORMAN INVESTMENT
CO. LTD.,
2045 CADBORO BAY RD.

OAKDALE ESTATES
Luxury condominium with two bedrooms, featuring OVER 1200 sq. ft. with balcony. 2 Bathrooms and a real heatilator fireplace, attractive rock facing. Large balcony with distant waterviews and the Sooke hills and on clear days the Mountains. Adult oriented. Everything you have ever wanted in your home. Surrounded by 4 acres of lawns and trees. Close to K mart and library.
PAT FORBES, 386-2682, 477-0580
OCEAN CITY RLTY, 381-2233

DUPLEX 2-BR
$39,700
Spacious main floor condo, 3½ years old, sound proof. 1½ bath, very handy no-step kitchen, warm attractive decor, multi use rooms available, own laundry, quiet no-through street close to Gorge waterway. Call now to view:
477-8750 Al Lee 477-1841
Block Bros. Realty Ltd.

UNIVERSITY BUDGET
Only $28,000 buys you this 1-bedroom unit with an existing $23,500 mortgage. $4500 down payment, excluding any grants and $247.00 per mo. and you can climb on that housing escalator. Call today. BILL PETTINGER 386-3494 (24 hrs.)
CENTURY 21 Western Homes
1037 Cloverdale Ave.
386-3494 (24 hrs.)

WATERFRONT
CONDO

One bdrm. 830 sq. ft. condo on the 3rd floor overlooking Strait of Juan De Fuca and entrance to Victoria Harbour. Price was $54,000 now offered at $48,900.
PETER PRIMGAARD 595-0306
Seaspray Properties Ltd.
477-7131

INNER
HARBOUR VIEWS!

We are condominium specialists, getting to the point — LAUREL POINT! Priced from $69,500 to $225,000.
NORMAN ROSS & ASSOCIATES LTD. 382-6151.
John M. Hunter 595-0393 —
Jim Bruce 497-8752

259 TOWNHOUSES

CHOICE

Three bedrooms, separate dining room, living room with fireplace, bath and half. Double carport. All this in an excellent townhome project in Esquimalt. Probably the finest complex in the area. Now vacant. Be the first to view this dandy home. Priced to sell at $61,900. MLS. To view please call John Molyard, 384-4827, Victoria Realty Ltd., 386-3585.

3 BEDROOMS UP, 1 DOWN, 1½ baths, fireplace, full basement, pool, caretaker. 479-8185, 479-8855.

259 TOWNHOUSES

Turgoose Point
Townhouses
2654 Lancelot Place
Open Daily 2-4:30
Sat. and Sun., 1-5

There Must
Be A Reason!!

Seventeen of these twenty-one super townhomes have been sold, ONLY four left. Three on the waterfront and one with a good sea view. Crafted by Pine Home Builders Ltd., a respected builder known for quality. Priced well from $83,000. All two bedrooms. Why be sorry, look around, then come to visit the best townhomes in Town. When not open why not call John Molyard or Dave Roberts at 386-3585, for more information. Victoria Realty Ltd.

NEW ON MARKET
ASKING PRICE
$42,500

Lovely 3 bedroom accommodation, two bathrooms — full high ceiling basement just waiting development. Complex is four years old and very, very close to bus and shopping. Located in a good area close to Jubilee Hospital. For viewing call Patrick Snow 592-3931 or Island Homes Realty Ltd. 386-7545.

PRIVATE SALE
LUXURY 3 BDR. TOWNHOUSE
With large rec room and basement. All electric heat and water, well insulated. Washer and dryer included. New mortgage 5 year terms at $37,500 at 12¾%. Total price $52,000. Call Bob Barker 383-3324 days, 595-0361 evenings.

263 GARAGES FOR SALE, RENT OR WANTED

3 BAY AUTOMOTIVE GARAGE, for rent, in Langford area. 478-6969

WANTED: GARAGE TO RENT to store vintage car. 479-8655 after 4:30pm

265 HOUSES WANTED TO BUY

Sherlock Holmes
Please Help!

Young couple looking for a good modern family home in Gordon Head, Cadboro Bay, Ferndale or Cedar Glen area. Price range $100,000 - $120,000. Would like interesting setting, preferably with view, 3 plus bdrms, 2 or more bathrms. If you can assist in locating their "dream-come-true" you will be rewarded with good service and a fast sale. Please call
VIVIAN PELTON
477-7291 384-8075 (Pgr. 139)
D.F.H. REAL ESTATE LTD.

WANTED

FOR CLIENT WHO CAN QUALIFY FOR GOV'T GRANTS, A HOME IN THE JUBILEE OR FAIRFIELD AREA. PLEASE NOT OVER $65,000. THIS IS A YOUNG COUPLE WITH A SMALL CHILD AND CANNOT AFFORD MORE. WITH WHAT THEY HAVE PLUS GRANTS YOU WILL RECEIVE ALL CASH. PLEASE CALL
LEN LEDOUX
381-2233 382-9852
Ocean City Realty Ltd.

OUR SALES PEOPLE ARE NOT contented — they are striving to do better. Even though we've PRACTICALLY SOLD out of LISTINGS they're busy trying to find houses for our PURCHASERS, many from our NATIONAL REFERRAL service. WANT YOUR HOUSE SOLD? Call us. Mortgage counselling, without obligation.
Canada Trust 595-5131

I HAVE A PROBLEM! I HAVE A purchaser whose main requirement is for a well built and maintained 3 bedroom home on ¼ acre with lots of parking. Oak Bay, Rockland, Uplands preferred. His other requirements gladly given - please call DAVID SCOTT - 385-3435.
P. R. BROWN & SONS LTD.
762 Fort Street

OLDER HOME. 2 or 3 BEDROOMS, FULL BASEMENT, ANY AREA.
SYL SHUMKA
477-0191 595-1337
Royal Trust

WANTED!
I have a lady on her own that requires a 2-3 bedroom home with a self-contained suite in the basement of upstairs. Cash available. Please call Cliff Salmond at Gardner Realty — Office — 385-7744 or my home — 477-3626.

CENTRAL
SAANICH AREA
Alberta buyer looking for a good building lot over ½ acre up to 2 acres. Phone
477-0191 JIM DONNELLY 477-8855
Royal Trust

FAIRFIELD
Purchaser looking for a 2 bedroom home with separate dining room. Condition not important. Possession open. Phone
477-0191 JIM DONNELLY 477-8855
Royal Trust

CADBORO BAY AREA
Cash purchaser looking for 2 bedroom rancher or split level. Must have parking available for motor home. Phone
477-0191 JIM DONNELLY 477-8855
Royal Trust

FOR SPRING 1980
Private buyer needs no step house or condo, minimum 1400 sq. ft. with view, Victoria or Oak Bay, up to $140,000. 477-7312.

THINKING OF BUYING OR SELLING? Call Bing Richards. NO OBLIGATION.
388-7868 388-5464 Pgr. 732
DUNSMUIR PROPERTIES LTD.

CASH CLIENTS
Wish to buy home with 2-3 bedrms. Basement if possible. Phone Victor Wong 592-5454. Byron Price and Assoc. Ltd.

YOUNG COUPLE
Urgently require 2 or 3 bedroom home up to $65,000. Call
ALEX OR ANITA TAIT
381-2233 477-8522

PRIVATE
Want older home. I will purchase for cash. 479-2209

FAMILY WISH TO RENT TO own in Saanich or Saanichton. 652-9993.

268 LISTINGS WANTED

CONDOMINIUMS WANTED
LYNN HOLMES—386-6762
LANDMARK PROPERTIES

BUYING
OR SELLING
CLASSIFIED
ADVERTISING
CAN FILL
YOUR NEEDS

270 EXCHANGE REAL ESTATE

MODERN 2 BEDROOM HOUSE located in Sudden Valley near Bellingham, within walking distance of Lake Whatcom. Play barns, club house, golf course, etc. Leased at $325 per month til April 1980. My equity $28,000 U.S. Assume $32,000 mortgage. I will put in additional cash and trade for local revenue property, land or fixer upper. Call GERRY 383-9172, 5-9 pm.

271 LOTS FOR SALE

Park Pacific
Proudly Presents

DEAN
PARK
ESTATES

Superb treed lots in a beautiful natural setting, many with spectacular ocean views of Haro Strait, Mount Baker and The Gulf Islands. Totally planned and controlled to protect its special environment and your investment. Located in North Saanich on the slopes of Mount Newton adjoining John Dean Provincial Park. One-third acre lots with wide street frontage, to give you plenty of room and privacy. All fully serviced and priced from $33,000. Entrance close to Panorama Leisure Centre on East Saanich Road. From Highway No. 17 turn off at McTavish. Site office open daily from 10:30 to 4:30.

SALES OFFICE
656-7041
OR
George Black
382-2426
or
388-6275
Pager 930
383-4124 anytime
Park Pacific Investments Ltd.

At
BROADMEAD

WE HAVE IT ALL

Sunny seaviews, meadows, private lanes, rocky outcrops, treed seclusion, quail, pheasant and more. If you've been looking for that special spot for your new custom residence, visit us at Broadmead, a community of quality homes, created with care to preserve and compliment its unique natural beauty.

New homesites are now being created, visit our office display home and we will be pleased to show you homesites which are currently being developed for sale, and also areas which are now being planned for development in the near future.

TAKE THE FIRST
STEP TO
BETTER LIVING!

Visit us at our office-display home, 950 Royal Oak Drive
8:30 A.M.-5:00 P.M. 658-5291
or call
Jeannie Dewhurst
Royal Trust Corp.
384-8001 or 658-8980

REALSPAN
PROPERTIES LTD.
846 BROUGHTON 388-6454

CENTRAL SAANICH
BRENTWOOD
4.2 ACRES
$63,000

This beautiful lot is located in an area of fine holdings, in an attractive area, half the lot is wooded and secluded, the other half is cleared and ideal for horses, etc. Subdivision potential for the future is obvious. For further information call:

JOHN F. COLWELL
388-6454 (592-9828)

Gordon Head
4 lots for sale close to UVIC, all schools and transportation 6535, 6750, 7340 and 9302 sq. ft. these lots are situated on cul-de-sac. We will Custom Build a house with your choice of floor plan. Do some of the work yourself and save money.

Mrs. Pat Saulnier, Kasapi Const. Co. Ltd., 538 Dupplin Rd. at 386-6191 or res. 384-2197.

OFFERS TO $73,900
6 acre building lot with view, 15 min. from downtown. Among large homes, ½ farmable. 477-1219 or view on Liberto Rd.

ATTENTION
BUILDERS
Large duplex zoned lot 60x124.1 with rentable older house on property. Firm $40,000.
Howard Tomlin 477-1327
HENDERSON REALTY LTD.
385-9741

CITY LOT
Good location. Already landscaped. Not many lots left, don't let this one pass you by. $27,000 firm price. LOUISE WILTERMUTH 477-6307.
CASTLE PROPERTIES LTD.
386-6164

NICE 55.5X190 VIEW LOT IN COLWOOD. WELL TREED WITH GREAT POSSIBILITIES. CALL TODAY. BILL PETTINGER 386-3494 (24 hrs.)
CENTURY 21 Western Homes
1037 Cloverdale Ave.
386-3494 (24 hrs.)

2 LOTS REMAINING SERVICED, 3M CIRCLE ON MINA AVE.
$30,000 - $31,500
CALL VIDCO 388-4232

REASONABLE BUILDING lots in North Saanich, ½ acre lots are treed, perced and adjacent to piped water and hydro. 652-5615, 652-1469.

SECLUDED CADBORO BAY
Choice building site suitable for rancher home with high hedge affording privacy. Near beach access. $46,500. 384-8075 pager 506.

GROUP OF 5 SMALL LOTS, fully serviced, including sewer, drains, underground hydro, etc. $125,000. 656-1455

MILL BAY - APPROX. ½ ACRE with unobstructed sea view. Water and Hydro. Mobile home OK. Price $19,000. 658-5356.

.55 ACRE, DRILLED WELL, driveway, $35,000; .55 acre, level, fruit trees, driveway, $35,000; 5.5 mile circle, 479-8074

3 LARGE WATERVIEW DUPLEX lots for sale on cul-de-sac in Sidney area. Subdivided, all services. 479-8061 after 4:30.

271 LOTS FOR SALE

.55 ACRE BY THE OBSERVATORY, on city water, $32,000. 479-6466 after 5pm.

FANTASTIC JUAN DE FUCA sea view lot, 20 yards from beach. 478-5142 evenings.

DUPLEX LOT IN SIDNEY IN area of new homes, $32,900 or best offer. 656-7198.

BRENTWOOD AREA, DUPLEX lot with plans. $34,500. 479-6250 after 5pm.

273 PROPERTY FOR SALE

PRIME DEVELOPMENT OPPORTUNITY
50 unit highrise apt. site in Nanaimo, 1 block from waterfront and Yacht Club. Package includes all drawings, approvals and permits. Capitalize on Nanaimo's zero vacancy rate and projected growth. Project ideal for MURB development. 754-6531 Townsite Enterprises Ltd.

274 PROPERTY WANTED

SMALL APTS. NEEDED NOW
10-30 Suites
DOUG POSKITT 477-0645
Seaspray Properties Ltd.
477-7131

CASH FOR
Land for development for subdivision, lots in the Victoria area. Kasapi Construction, 386-6191.

280 ACREAGE FOR SALE AND WANTED

HORSE CORRAL
5 ACRES
$68,000.00
Five acres of nice level land on Saanich Peninsula, ideal for keeping horses. Property is fenced on three sides and in an area of fine homes. Water supply from drilled well on property — for more information phone:
DON CLARK 592-6651
MIKE RUSSELL 388-9729
National Trust 595-2121 (24 hr's)

PROPERTY OWNERS IF YOU HAVE
Subdividable acreage in the Greater Victoria area? I have a bonfied purchaser. Please call 478-5561 (Office) Pager 388-6275 #2764, 474-2744.
PIERRE BERUBE
Block Bros. Realty Ltd.

EDMONTON
Over 16 acres ½ hour southeast, highway 14. All utilities available. Well treed near good lake. Possible sub-division. $45,000. 656-1635.

10 ACRES, DUNCAN AREA. Easy terms. $41,900. For brochure and map 388-6876.

2 ACRE RANCHETTES, SIDNEY area. $45,000. Phone 656-2340.

YELLOW POINT, SECLUDED 7.5 acres, $45,000. 10 to 4, 595-3097.

HOW TO WRITE A GOOD CLASSIFIED ACTION AD

1—IT'S BEST to start your ad with the name of the article or service you have to offer. If you have an apartment, room, etc., for rent, or property for sale; start your ad with the location.

2—BE CLEAR. Readers respond more quickly and favorably by giving complete, definite information. Always include the price in your advertisement.

3—MAKE IT EASY for the reader-prospect to reach you: Always give your telephone number or your name and address. If you do not have regular hours, state a preferred time for the prospect to get in touch with you.

4—PLAY SAFE. You get the greatest reader attention by using consecutive insertions. A six-day order is best and costs less, and you can, of course, stop your ad as soon as you get the results you want. You pay only for the days your ad appeared. Lower yearly rates are available to those who wish to keep their services or products before the public.

5—PLACE YOURSELF in the reader's position and ask yourself what you want to know about your offer. The answer you give will make a good Want Ad.

6—GIVE YOUR PROSPECT every inducement you can with good copy. Classified action ad readers have the money and are already interested in buying the merchandise or service you have to offer; the details and information you give are the most important.

7—TO PLACE YOUR AD, call 386-2121, your direct line number to fast Want Ad action. A courteous, efficient advisor will be glad to help you word and place your order. And remember, Classified Action Ads afford you the most complete coverage. Telephones are open 8:00 a.m. to 6:00 p.m. Monday through Friday, 8:00 to 5:30 p.m. Saturday. Don't allow the reader to speculate.

285 UP ISLAND PROPERTIES

DEVELOPMENT OPPORTUNITIES
1 MALAHAT/FINLAYSON ARM: Five lots, all well treed - one is spectacular waterfrontage on Finlayson Arm! Each 10 AC or more, paved roads, priced from 45 to 55 Thousand. Ideal for privacy and quiet.
2 MOBILE HOME PARK: 20.26 acres, with some improvements, hydro in, well and 2 septic tanks already installed. Could be ideal strata situation on final approval. $425,000.
3 SAWNIGAN LAKE/SYLVESTER ROAD. Ready for subdivision, 39.8 ac., asking $92,500.
4 CROFTON-WATERFRONT. Over 20 ac., plus foreshore potential (Marina). Listed exclusively with.
DOUG CODDINGTON
595-0795 or 388-5464
Pager 725
SEASPRAY PROPERTIES LTD.
595-3151

MOBILE HOME PARK FORECLOSURE SALE
76 acres near Cobble Hill. 38 acres zoned for mobile home park. Two phase development to 145 pads. 1st phase of 67 pads has much work already completed. Lines o/s equal $425,000 but must be sold so present all offers!! Phone collect
PAUL OSBORNE
746-6161 746-5329
J. H. WHITTOME & CO. LTD.
68 Station St., Duncan, B.C.

285 UP ISLAND PROPERTIES

MILL BAY BY OWNER
Quality and convenience, nearing completion a thoughtfully designed and carefully built 3 bedroom home on 1 acre. Some features include: 1 level living, 2x6 exterior framing, extra insulation, thermopane windows, heatilator fireplace, cedar siding, heavy shake roof, workshop, quality materials and fixtures. A home to be proud of at $81,000. Please phone 743-5366 or 748-0555.

SHAWNIGAN LAKE TREED ONE ACRE LOT
$17,900
$230 Down — $230 Monthly
11% Interest — 3 year term
Located within walking distance of new elementary school — serviced by piped water and paved roads.
Rick at Douglas Hawkes Ltd.
721-5161 384-7128

RESTAURANT IN COURTENAY, interior in rough cedar, seats 40, licenced, all equipment included. Priced for quick sale. 384-3825

BOAT HARBOUR
South of Nanaimo, 5 acres, heavily treed, well drained, drilled well, hydro available. $29,500. 477-3193.

COBBLEHILL
Very anxious to sell. 2 bedroom house, fireplace, large sundeck, cedar and stained glass, .68 acre. $44,900. 743-2520 evenings.

BY OWNER WELL BUILT 3 bedroom Rancher with rec room and carport. Located on beautifully treed lot in sunny Parksville. 248-6387, 248-6921.

EXCELLENT INVESTMENT
3 serviced lots in Courtenay with view of the mountains, close to shopping. Build now or hold as investment. $8500 each. 383-4087.

290 FARMS FOR SALE AND WANTED

9.86 ACRE FARM FERTILE ACREAGE PLUS HORSE RANCH
This property is one of the most beautiful farms on the Peninsula with its gently sloping land, nut trees and fruit trees, completely fenced and cross fenced. Plus riding ring, corrals, and excellent barn, lovely character home with large kitchen and dining rooms, fireplace in living room, 3 bedrooms and basement plus excellent large workshop. Call now for further details and appt. to view:
652-3206 477-1841 383-6518
Anne Howard — Office Gordon James
Block Bros. Realty Ltd.

ALMOST 12 ACRES METCHOSIN, new 3 bedroom house, 2 barns, 2 creeks, 2nd house on property. Asking $158,000. 478-1282.

293 GULF ISLAND PROPERTIES

North Pender Island
3 bed. Rancher - Fireplace - Nicely landscaped in quiet area - Plenty of evergreens. a good buy at $63,000.
Open beam spacious 2 bed. furnished new home on level lot. Facing South West - Warm permanent home - Many unique features - 16''x16'' open wooden beams - 47 electrical outlets - Exhaust fan - Wood heater and 7-8 cords wood - 125 amp service - vinyl siding exterior. Some view - Worth every penny at $58,000.
Small 2 bed. older home home in sunny location. Only $26,700.
Ted Dever at 629-3434
MACAULAY NICOLLS MAITLAND & CO. LTD.
1718 Marine Drive
West Vancouver B.C.

Ruffled Pullover

983

by Laura Wheeler

Drawstring-ruffled neckline is so flattering to your face.

Knit this feminine pullover from the neck down all in one piece. Wear it with pants or skirts for holiday parties. Use 2-ply loose twist sport yarn. Pattern 983: Sizes 8-10; 12-14 incl.

$1.50 for each pattern — cash, cheque or money order. Add 25¢ for each pattern for first-class mail and handling. Send to: Victoria Press Ltd., Pattern Dept., 109 Crockford Blvd., Scarborough, Ontario, M1R 5B4. Print plainly pattern number, your name, address.

NEW! 1980 NEEDLECRAFT catalog. Value packed! Over 170 designs—all crafts. 3 free patterns printed inside. Send $1.00

131-Add a Block Quilts . . . $1.50
130-Sweaters-Sizes 38-56 . $1.50
129-Quick/Easy Transfers $1.50
128-Patchwork Quilts $1.50
127-Afghans 'n' Doilies . . . $1.50
126-Crafty Flowers $1.50
125-Petal Quilts $1.50
124-Gifts 'n' Ornaments . . $1.50
123-Stitch 'n' Patch Quilts $1.50
122-Stuff 'n' Puff Quilts . . $1.50
121-Pillow Show-Offs $1.50
117-Easy Needlepoint $1.50
116-Nifty Fifty Quilts $1.50
115-Ripple Crochet $1.50
113-Instant Gifts $1.50
110-16 Jiffy Rugs $1.50
109-Sew & Knit $1.50
108-Instant Macrame $1.50
106-Instant Fashion $1.50
105-Instant Crochet $1.50
104-Instant Money $1.50
103-15 Quilts for Today . . . $1.50
101-Quilt Collection $1.50

Deaths and funerals

305 DEATHS and FUNERALS

ATKINSON — In Victoria, B.C., on November 1, 1979, Mrs. Annie Rebecca Atkinson, aged 88 years, a pioneer resident of Saanich, late residence 3144 Davin Street, Saanich, B.C. She leaves her husband, Glenford Earl Atkinson, at home; dear mother of Mrs. Lillian T. Bentham, William C., Merland T., Perls and Laverne, all of Victoria; many grandchildren and great grandchildren; three brothers, Harold, John and Walter Bate, all of Victoria; brother-in-law, Sid Perkins.
Service in the Sands Mortuary Limited, "Memorial Chapel of Chimes," 1803 Quadra Street, Victoria, B.C., on Wednesday, November 7, 1979, at 1:00 p.m. Mr. Paul Sharp officiating. Interment in the Royal Oak Burial Park, Saanich, B.C.
SANDS — VICTORIA

BANISTER — In Victoria, B.C., on November 4, 1979, Mr. Thomas Albert Banister, age 71 years. Born in Alberta, late residence, 2879 Austin Avenue. He leaves his wife, Millie, at home; son, Donald, and daughter-in-law, Alice, Duncan, B.C.; four grandchildren; cousin, Mary Banister, Victoria, B.C. The late Mr. Banister was a member of the Victoria Police Force for 34½ years and retired with the rank of sergeant and was the wharfinger at Fisherman's Wharf for six years.
Service will be held in the Sands Mortuary Limited, "Memorial Chapel of Chimes," 1803 Quadra Street, Victoria, B.C., on Thursday, November 8, 1979, at 3:00 p.m. Rev. Dr. J. L. W. McLean officating. Flowers gratefully declined.
SANDS — VICTORIA

CRUMP — In Victoria on November 4, 1979, Henry Nevill Compson Crump aged 94 years.
Funeral service will be held on Friday, November 9 at 1:30 p.m. in Holy Trinity Anglican Church, 9800 West Saanich Road with Rev. R. A. Sansom officiating followed by cremation. Family flowers only. CUNNINGHAM FUNERAL CHAPEL in charge of arrangements.

GARNER — Ethel Mildred (Tait) at James Bay Lodge, Victoria, B.C. on November 2, 1979, beloved widow of Col. A. C. Garner; formerly of Regina, Saskatchewan and Montreal, Quebec; She leaves her sister, Wilma Tait, Toronto, Ontario; step-children, Miss Grace Garner, London, England, Mrs. J. A. Grant, Lachine, Quebec, Dr. H. L. C. Garner, St. Thomas, Ontario and Donald A. C. Garner, Tarzana, California; nieces Mrs. H. F. Chase, Montreal, Quebec and Mrs. Graham Morrow, Toronto, Ontario.
Service in the Sands Mortuary Limited, "Family Chapel of Memories", 1803 Quadra St., Victoria, B.C. on Wednesday, November 7, 1979 at 11:00 a.m. Archdeacon A. E. Hendy officiating. Cremation. Interment of cremains at the Mount Royal Cemetery, Montreal, Quebec.
SANDS — VICTORIA

HARPER — On November 5, 1979, at Duncan, B.C., Mrs. Mary Olive Harper of suite 102-5801 Alderlea Street, aged 74 years. She was a member of the Stroke Club and an honorary member of the Duncan Ladies' Curling Club. Besides her loving husband, Ronald (Ron), Mrs. Harper is survived by two sons, Glen of Duncan and Gerald of Brandon, Manitoba; four daughters, Mrs. J. E. Yates (Olive) and Mrs. R. Dickson (Dawn) of Nanaimo, Mrs. N. R. Shineton (Marie) of McCreary Manitoba, Mrs. K. E. Evans (Verla) of Duncan; 24 grandchildren and 20 great-grandchildren; a sister, Mrs. Bernice Plenert of Winnipeg and a brother, Harry Jackson of New Westminster.
Services for Mrs. Harper will be held on Wednesday, November 7, 1979, at 11:00 a.m. in Sands Funeral Chapel Duncan. Interment in Cedar Valley Memorial Gardens. Arrangements by Sands.
SANDS—DUNCAN

HAWKINS — On November 4, 1979, in Victoria, B.C., Jesse James Hawkins, aged 95 years, born in Ealing, Middlesex, England, a long time resident of Victoria and Sooke. Predeceased by his wife, Beatrice, in 1947, he is survived by his daughter and son-in-law, Beatrice and Dick Creech, of Victoria; grandson David and his wife Gillian Creech, of Victoria; numerous nieces and nephews in England. He was a charter member of Branch No. 54, R.C.L., Sooke, B.C. and before retirement he worked for many years for the C.P.R.
Funeral service in McCall Bros. FLORAL CHAPEL, Johnson at Vancouver Streets, on Wednesday, November 7, at 3:00 p.m., with the Rev. W. Dobson officiating. Interment at Royal Oak Burial Park.

JONES — Peacefully at the residence, 4036 Martha Crescent, Mr. William E. Jones, aged 91 years. Predeceased by his wife, Bertha, in 1966, he is survived by his loving family, Hilda and Dennis Riley of Victoria. Mr. Jones was a life member of Ionic Temple No. 25, Winnipeg; life member of Prince Rupert Chapter No. 1, Winnipeg; life member of King Edward Preceptory No. 24, Winnipeg; life member Khartoum Temple, Winnipeg, and Britannia Branch No. 7, R.C.L.
Funeral service will be held on Wednesday, November 7, at 1:00 p.m., in Hayward's Thomson and Irving Chapel, 1625 Quadra at Balmoral, Rev. J. Dangerfield officiating, followed by cremation. Flowers gratefully declined. Donations, if desired, may be made to a favorite charity.

LONG — Charles Edward on November 3, 1979. Aged 79 years. Survived by his loving wife Gerry; daughters, Gerry and Joan; sons-in-law Erling and Cliff; six granddaughters; one sister, Lilian Osborne of California.
Private cremation. No flowers by request. Arrangements through the Memorial Society of B.C. and First Memorial Services Ltd.

LORD — In Victoria, B.C., on November 1, 1979, Mrs. Laurel Lord, aged 91 years, born in Yorkton, Saskatchewan, and a resident of Victoria for the past 16 years, late residence, 63 Gorge Road East. She leaves her sons and daughters-in-law, Allan and Nancy Poapst, Winnipeg, Manitoba and Gordon and Audrey Poapst, 3225 Doncaster Drive, Victoria, B.C.; six grandchildren and two great grandchildren. Mrs. Lord was a faithful worker with U.N.I.S.E.F.
Service in the Sands Mortuary Limited, "Family Chapel of Memories," 1803 Quadra Street, Victoria, B.C. on Wednesday, November 7, 1979, at 3:00 p.m. Rev. Cecil Barner officiating. Flowers gratefully declined. Those so desiring may contribute to the charity of their choice.
SANDS — VICTORIA

MASLEN — Passed into the presence of his Lord, in Victoria, B.C., on November 3, 1979, Gilbert Maslen, in his 90th year, of 1969 Barrett Drive, Sidney. Born in Potterne, Wiltshire, England, a resident of Victoria since 1948, formerly of Saskatoon where he resided for many years. He is survived by his loving wife, Ethel B., and his daughter, Mrs. K. (Betty) Wilson, with whom he resided for 10 years; eight grandchildren; 10 great grand-children; nieces and nephews in England and San Francisco. He was predeceased by his son, Stanley, in Edmonton.
Funeral service in McCall Bros. Chapel, Johnson at Vancouver Streets, on Wednesday, November 7, at 1:30 p.m., with Mr. John Russell officiating. Interment at Royal Oak Burial Park. Flowers gratefully declined. Memorial of Gideon Bibles may be made if desired. Phone McCall's 385-4465.

305 DEATHS and FUNERALS

MATTICK — Suddenly on November 2, 1979, Alice (Joey), beloved wife of Bill Mattick of Victoria. Aged 71 years. Survived also by two daughters, Mrs. John (Anne) Elliott, Vancouver and Mrs. Buz (Sara) Schoen, Vancouver; two grandchildren; two brothers, Mike and Harry Clarke, Victoria. Her mother-in-law, May Mattick, Victoria.
Private memorial service was held Monday, November 5, 1979, at 2:00 p.m. in the Chapel of First Memorial Services, Brigadeer W. J. Hosty officiated. Flowers gratefully declined. Arrangements through the Memorial Society of B.C. and First Memorial Services Ltd.

NAIRN — In Victoria, B.C., on November 4, 1979, Miss Margaret Kirkland Nairn in her 89th year, formerly of Toronto. She is survived by loving cousins.
Funeral service in the FAMILY CHAPEL of McCall Bros. on Thursday, November 8, at 1:30 p.m. with the Rev. Dr. A. E. King officiating, followed by cremation. (No flowers by request).

PUNTERVOLD — Suddenly on November 2, 1979, Lydia, Catherine of 404-2298 Cassiar St. Vancouver. Born on Salt Spring Island 1910. Survived by her loving husband Mathias at home, her sister Martha Knight, Victoria. Brothers William and John, Vancouvr, George of Chemainus, Don of Parksville, several nieces and nephews.
Funeral service on Wednesday, November 7 at 2:30 p.m. in Rose Lawn Chapel, Commercial and Broadway, Vancouver.

SPRINGFORD — In Victoria, B.C., on November 4, 1979, Mr. Albert Victor Springford, born in Devizes, England and a resident of Victoria for many years; former of Lloydminster, Alberta. He leaves his wife, Violet, at home; son and daughter-in-law, Ronald and Sharon Springford, and grandchildren, Donald Victor and Lisa Helen Springford, Campbell River, B.C.; sister-in-law and brother-in-law, Elsie and Bill Watson, Victoria, B.C.; nieces and nephews and many dear friends.
Service in the Sands Mortuary Limited, "Memorial Chapel of Chimes", 1803 Quadra Street, Victoria, B.C., on Thursday, November 8, 1979, at 1:00 p.m. Rev. Dr. Emma M. Smiley officiating. Flowers gratefully declined. Those so desiring may contribute to the Canadian Diabetic Association, P.O. Box 672, Victoria, B.C.
SANDS — VICTORIA

WICKSON — In the Gorge Rd. Hospital, after a lengthy illness, Verna Genevieve Wickson, aged 86 years. Predeceased by her husband, Charles, in 1951, she is survived by one son, Walter; one daughter, Mary Stark; eight grandchildren; three great-grandchildren; and one brother in Okotoks, Alberta. She had been a member of the P.E.O. Sisterhood and the I.O.D.E. in Victoria for many years.
Funeral service will be held in McCall Bros.' Family Chapel on Wednesday, November 7, at 4 p.m., with the Rev. W. Van Druten officiating. Cremation to follow.

309 IN MEMORIAM

STANCIL - In fondest memory of Robert A. Stancil (Bob) who passed away Nov. 7, 1971.
We do not forget you, nor do we intend.
We think of you often, and will to the end;
Gone and forgotten by some you may be,
But clear to our memory you ever will be.
Remembered always Jerry & Eleonor Fowler and family.

THEY SHALL GROW NOT OLD AS WE WHO ARE LEFT GROW OLD, AGE SHALL NOT WEARY THEM, NOR THE YEARS CONDEMN, AT THE GOING DOWN OF THE SUN, AND IN THE MORNING, WE WILL REMEMBER THEM.
WITH GRATITUDE, SANDS

Heavy are our
hearts today,
Memory brings you
back once more,
To the time when
you were with us,
To the happy
days of yore.

310 FUNERAL DIRECTORS

Sands
FAMILY OWNED and OPERATED
Since 1912
Victoria's 2 Dignified and Reverent Chapels
"Memorial Chapel of Chimes"
"Family Chapel of Memories"
1803 Quadra St.
Your Seven community chapels

VICTORIA	388-5155
SIDNEY	656-2932
COLWOOD	478-3821
DUNCAN	746-5212
LADYSMITH	245-2331
NANAIMO	753-2032

We Care About Vancouver Island Families
Sands

McCall's
TUESDAY
ANDERSON
Miss Rankha
3:00 p.m. — GRACE LUTHERAN CHURCH
WEDNESDAY
MASLEN
Mr. Gilbert Maslen
1:30 p.m. FLORAL CHAPEL
HAWKINS
Mr. Jesse James
3:00 p.m. FLORAL CHAPEL
WICKSON
Mrs. Verna Genevieve
4:00 p.m. FAMILY CHAPEL
THURSDAY
NAIRN
Miss Margaret
1:30 p.m. FAMILY CHAPEL
McCALL BROS. Funeral Chapels
JOHNSON AT VANCOUVER STREETS
For Funeral Information
Phone 385-4465

Hayward's (B.C. Funeral Co.)
Thomson & Irving
Funeral Chapels
1625 Quadra St.
386-3505

CUNNINGHAM FUNERAL CHAPEL
1155 FORT STREET
Phone 384-5512 or 384-8626
Offering dignified moderate service for all. Geo. S. Cunningham, owner, manager.

FIRST MEMORIAL SERVICES
Serving the Public and Exclusive Area. Undertakers for the Memorial Society of B.C. 658-5244.

311 MONUMENTS

STEWART MONUMENTAL WORKS LTD.
ESTABLISHED 1896
Marble fireplace and tabletops.
1403 May St. 384-3452
Memorial of Distinction

Mortimer's Monuments
383-6421
709 KINGS RD. (at Douglas)
FOUNDED 1877

World economy going into long skid: GATT

GENEVA (UPI) — The world economy may well be facing a prolonged period of restricted growth, the General Agreement on Tariffs and Trade said Tuesday.

In a distinctly gloomy annual report on international trade in 1978 and 1979, GATT said recent oil price increases have added to economic uncertainty.

The agency said global economic deterioration is a real possibility with the future mainly depending on success in the fight against inflation.

"Any policy which does not have price stability as its primary objective is fraught with fearful risks," the world's major trading framework warned.

As it is, the world is likely to "move along a less than full capacity growth path for a prolonged period," GATT said.

The Western industrialized countries managed to increase their exports and imports in the second half of 1978 but there was a slowdown in the first half of 1978, GATT said.

While the OPEC oil-producing countries, after raising prices by an average of 50 per cent by mid-1969, should increase their revenue by one-third this year against 1978, the other developing nations face growing economic difficulties, GATT said.

While the non-oil producing Third World is doing better on the export side, the cost of their imports is rising more rapidly and the payments deficit of $31 billion in 1978 is likely to reach a new peak of $40 billion for 1979 as a whole.

The Soviet Union and its COMECON partners for their part registered their lowest economic growth rate in the postwar period in 1978 with national income rising just four per cent, GATT said.

This low rate was mainly due to poor results in the industrial sector and the first half of 1979, with exceptionally severe winter conditions and energy shortages is believed to have caused a further slowdown of industrial output to a rate of around 3.5 per cent, the report said.

GATT noted that exports of petroleum, including refined products, from the Soviet Union rose in value terms by 16 per cent in 1978 and represented 28 per cent of total Soviet exports.

GATT said it is difficult to present a complete picture of China's economy in the absence of published national statistics, but it can be said that Chinese imports rose by some 33 per cent in 1978 while exports increased by around 25 per cent.

China's trade deficit with the western industrial countries increased from $1 billion 1977 to $3 billion in 1978, it said.

Basques on trial

MADRID (AP) — The government will put seven Basque guerrillas on trial on charges of terrorism in Pamplona on Nov. 26, friends of the men report. They said the prosecution would ask for 40-year sentences for three of the men and lesser terms for the other four.

NOTICE OF APPLICATION FOR CHANGE OF NAME
NOTICE is hereby given that an application will be made to the Director of Vital Statistics for a change of name, pursuant to the provisions of the "Change of Name Act," by me: Sandra Gail Taylor of 2290 Kedge Anchor Road R.R. 3 in Sidney, in the Province of British Columbia, as follows: To change my name from Sandra Gail Taylor to Kevis Gail Taylor.
Dated this 2nd day of November, A.D. 1979.
S. Taylor.

EQUIPMENT TENDERS
Sealed tenders will be received by the District up to 11.00 a.m., Wednesday, November 21, 1979 for the supply and delivery of one new cable grapple log loader, 75-ton rated, mounted on tractor type crawler under-carriage; and six new motor vehicles, two 6-passenger crew carrier cab pickups, two super cab pickups and two conventional cab pickups.
Specifications available at District Office.
The lowest nor any tender not necessarily accepted.
Greater Victoria Water District,
479 Island Highway,
Victoria, B.C.
V9B 1H7

UNIVERSITY OF VICTORIA INVITATION TO TENDER
Sealed tenders for the construction of PHASE II ELECTRICAL IMPROVEMENTS will be received by the University of Victoria up to 2:00 p.m., Pacific Standard Time on Wednesday, 28 November, 1979.
The work consists of the supply and installation of high voltage switchgear in the substation and the extension of the underground ducts and the installation of two high voltage auto-transformers.
Tenders shall be delivered to the Office of the Director of Campus Planning, Room 109, Saunders Building, University of Victoria.
Plans and specifications may be obtained from the Office of the Director of Campus Planning.
Tenders shall be submitted in accordance with the Instructions to Bidders contained in the specifications. Each tender shall be accompanied by a Bid Bond of not less than 10% of the tendered price and shall be open for acceptance for thirty days from the date set for the closing of tenders.
The lowest or any tender will not necessarily be accepted.
I. W. Campbell, P. Eng.
Director of
Campus Planning.

Crossword By Eugene Sheffer

ACROSS
1 Oyster farm (Fr.)
5 Endure
9 Companion of long.
12 Continent
13 Odd (Scot.)
14 Broad sash
15 Baseball position
17 Start for age or ego
18 Carry
19 French poet
21 Valuable possession
24 Alcott heroine
25 Filmdom's "Cowardly Lion"
26 Cost of a single item
30 Past
31 Social groups
32 Robot drama
33 Domestics
35 Leg joint
36 Actress Louise
37 Small civet
38 Confronted
40 Playwright O'Casey
42 Meadow
43 Intellectuals
48 Clumsy boat
49 Assam silkworm
50 Swiss painter
51 Cravat
52 Token
53 Robert or Alan

DOWN
1 Dance step
2 Sturdy tree
3 — de Oro
4 Fictional Nick
5 "— Horizon"
6 Comedian Johnson
7 Theater sign
8 Moved by cams
9 Texas —
10 "— ben Adhem"
11 Diminutive
16 Toddler
20 Common abbr.
21 Woe is me!
22 Salvia plant
23 Dessert vehicle
24 Storage places
26 Forearm bone
27 Burmese demon
28 Takes to court
29 To corner
31 Examines eggs
34 Compete
35 Native Hawaiian
37 Stadium cheer
38 Apartment
39 Air: comb. form
40 Drag (dial.)
41 Actor Richard
44 Boundary: comb. form
45 Under the weather
46 Sea or river
47 Sargasso

Avg. solution time: 24 min.

SEER ARP SOSO
TREEHAIR ARAR
SANJORGE NAGA
EMU VANDAL
FENCE PERU
OBIT CANAPES
BEL SHOTS XAT
RESEALS BILE
ATRO PETER
SHANSI AES
LEND SANPEDRO
ARIA MINOTAUR
WALL ADE SNEE

11-6

Answer to yesterday's puzzle.

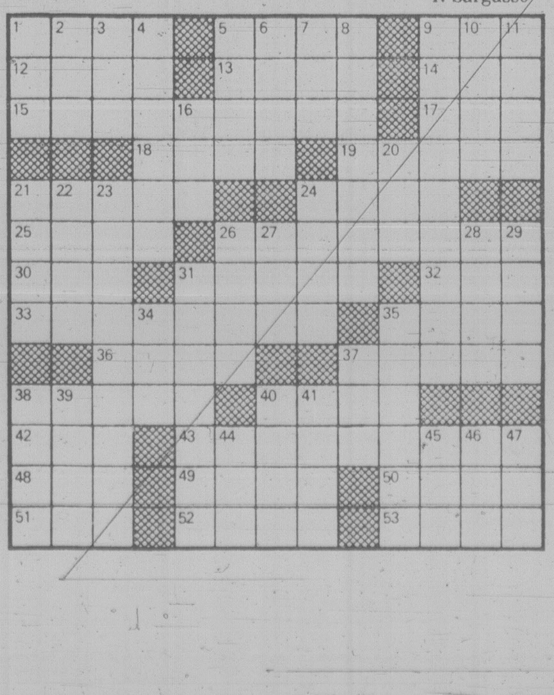

Special Offer
FOR PRIVATE PARTY CLASSIFIED ADVERTISERS
Use this handy coupon to place your Classified Advertisement and save money

Name ....
Address ....
Phone No ....
Signature ....
No. of insertions .... Amount Enclosed $ ....

FILL OUT AND MAIL TO
SPECIAL OFFER
Victoria Press,
P.O. Box 300,
Victoria, B.C.
V8W 2N4.
OR
DELIVER IN PERSON TO
2621 Douglas St.,
Victoria, B.C.

Your ad will run as soon as possible upon receipt of this coupon and payment or please specify consecutive dates.

Classification Number .... 10 WORDS MINIMUM

10 Words for 1 insertion in The Daily Colonist and Victoria Times: $1.20
12¢ for each additional word.
10 Words for 3 insertions in The Daily Colonist and Victoria Times: $2.85
28¢ for each additional word.
10 Words for 6 insertions in The Daily Colonist and Victoria Times: $4.50
45¢ for each additional word.

Victoria Press Box Charge $3.50 per month.
Replies to be mailed Replies to be held for pickup

All ads must be written in regular classified style, and run on consecutive days.

All real estate, mobile home, rental and business advertising is considered to be commercial advertising and will not qualify for this special offer.

SEND CHEQUE or MONEY ORDER
— NO REFUNDS —

THE DAILY COLONIST AND VICTORIA TIMES

UN gets $210M in refugee pledges

Times News Services

UNITED NATIONS— Canada and other UN members have pledged $210 million in emergency aid to Cambodians threatened by starvation and disease inside their war-torn country and in refugee camps in Thailand.

External Affairs Minister Flora MacDonald of Canada condemned Vietnam and the warring factions in Cambodia for "playing politics with the very lives of millions of people."

MacDonald ignored a plea by UN Secretary-General Kurt Waldheim to keep politics out of the discussions Monday.

She committed Canada to $15 million in aid — three times the original pledge — but also attacked "the man-made causes of this tragedy."

The United States reaffirmed its $69-million donation but UN officials declined to give a breakdown for other countries, saying they were made in various forms and covered different time spans.

Waldheim said that of the $210 million pledged, about $160 million will go to Cambodia, where about two million persons face starvation and epidemics. He said most of the remainder will go to Cambodian refugees in Thailand.

Outside the UN headquarters, more than 100 demonstrators from all over the United States called on the United Nations to take urgent steps to prevent the Cambodian refugees from starving.

"We are crying out for help for the Cambodian people; otherwise they will become extinct," said In Tam, premier in the Lon Nol government that held power before the Communist regime of Pol Pot took power in April, 1975.

Vietnam invaded Cambodia on Christmas Day, overthrew the Pol Pot government two weeks later and installed a pro-Hanoi regime headed by Cambodian Communist Heng Samrin.

Pol Pot guerrillas have been fighting a losing war against the invaders and the Heng Samrin forces ever since, and the fighting has created tens of thousands of refugees.

The Heng Samrin government said Monday that from now on it was "ready to receive whatever quantity of humanitarian aid without political conditions."

MacDonald demanded that Hanoi and the two sides in Cambodia step aside and allow the free flow of food and medicine into the devastated country.

"That they have not already done so must forever condemn them in the eyes of the world," she said.

Her statement, a strong attack in UN terms, prompted a sharp rebuke from the Soviet Union.

MacDonald said the entire Cambodian race is faced with annihilation through famine and disease.

"With the loss of nearly all children under five years of age and the jeopardy in which older children are placed, it appears that at the very least a full generation of Kampucheans (Cambodians) will be lost."

Meanwhile, Radio Hanoi charged today that the Canadian government had blindly joined China and the United States in slandering Vietnam and Cambodia, Radio Hanoi charged today.

The Vietnamese radio described MacDonald's UN statement as collusion by Ottawa with Peking and Washington in a subborn bid to negate the legal Cambodian government and its efforts to check the famine.

The broadcast added that only the pro-Vietnamese Kampuchean Peoples Revolutionary Council was the genuine and legal representative of the Cambodian people.

An old Cambodian at Sa Kaew refugee camp sits waiting and watching

Born in sea of sickness

SA KAEW, Thailand (AP) — There is an unexpected sound among the sighing and coughing at the refugee hospital here — the squall of newborn babies struggling for life in a world of the sick and dying.

At this camp jammed with 30,000 Cambodians the babies are born too weak, too thin, many destined to die within days from the starvation and disease that sapped their mothers' strength.

Twenty infants were born in the camp's first week of operation, but many were doomed before their lives began. Some are born already suffering from malaria, transmitted through their mothers' bloodstreams, an unusual phenomenon observed by doctors here.

The newborns who do not survive are part of a daily death toll that fluctuates sharply — 42 on Friday, 25 on Saturday — in this camp 80 kilometres west of the Cambodian border.

Margaret Boothby, an Australian volunteer nurse at the makeshift hospital, said one baby died of malnutrition shortly after his birth during the weekend. "I tried to help, but I was too late."

But she found another child — and this, the smallest one in camp, may live.

"At first I thought it was just a pile of clothes" — but when she looked more closely at the pile of black cloth she found a tiny, wrinkled boy, his arms thinner than a woman's finger. He weighed little more than two pounds, but he has begun to gain a little weight and may be one of the survivors.

Boothby tried to pull the tiny boy away, but his mother, 26-year-old Yang of war-torn Cambodia's Battambang province, clutched him to her and cried out: "Who's taking my baby?"

"I thought someone was trying to steal my baby," Yang said later from her place on a straw mat rolled out on the hospital's dirt floor.

She was half-paralysed from a stroke and grotesquely swollen from disease, lying there among the terribly emaciated patients. There are 2,000 people here seriously ill with malaria, tuberculosis and the ever-present severe malnutrition.

Yang was too ill to feed her baby and nurse Boothby gave him hourly bottles.

He was the smallest baby in the camp, but Yang's son was older than the others who lay squalling around him. He was born 16 days ago in a Cambodian village — three days before a warning went out that the Vietnamese soldiers were coming and the villagers fled.

Yang was already weak and ill by the time the warning came, but her husband carried her and their baby into the jungle with the rest of the villagers, along with their malnourished 10-year-old daughter and eight-year-old son.

"If I have to die it would be better to die somewhere else; it would have been lonely in the village alone," Yang said she decided.

The refugees at Sa Kaew have the slimmest hopes of returning to their Cambodian homeland, and the possibility of resettlement in a Western country is a longshot.

"If they stay in the camp those children will live a life like vegetables," said Jacques Danois of the United Nations Children's Fund.

gardening
jack beastall

Follow the cat to warm spots

The climate of any garden is made up of a number of micro-climates which are conditions peculiar to a very small area.

Micro-climates are created as plants increase in size. A flat garden open to the elements and windswept might have the same temperature conditions all over, but a group of plants in a strategic position will create a micro-climate in the area affected by their shelter.

The home gardener can determine the micro-climates within the garden with a cheap thermometer. The thermometer may not be as accurate as a $25 instrument with a correction card covering its entire range of tempratures, but it will give comparative readings indicating warmer or cooler spots.

The thermometer test often shows a considerable difference in a distance as little as two feet, and sheltered places may prove on the average to be five degrees C warmer than more exposed spots.

These micro-climates make a big difference to plants. Very often a plant that is not doing well will show a marked improvement when moved a foot or so from its present position because the over-all climate in the new spot is more to its liking.

An instance came to notice recently. A shrub planted in a border just out from the southeast corner of a house had made very little growth in two years. It was exposed to a cold draught from the north funelled through the opening between houses.

Late last spring it was moved two feet along the south border out of the draught and immediately started making new growth and is now a fine specimen.

On the southern end of Vancouver Island where we boast of being able to succeed with so many borderline plants, our successes depend on placing the plants in the micro-climate best suited to their needs.

Every garden has these small pockets which are warmer in winter or cooler in summer, and the home gardener who knows where they are located is the one who is able to grow the beautiful plants generally referred to as "difficult".

The family cat can also provide information on the location of warm spots. Cats always select a warm draught-free spot for washing or drowsing outdoors during the colder days. Marking these spots is a wise practice, for there are many plants that like the comfort the cat seeks.

Garden snakes will be found sunning themselves contentedly in spring in the shelter provided by a shrub or hedge while the gardener is wrapped up against a cold wind.

There are many winter flowering plants that will succeed well in local gardens if the right micro-climate exists. These include shrubs, trees, bulbs, rhizomes and climbers.

If you are considering planting a winter garden make tests this winter with a thermometer (or with three thermometers for better results), recording the termperatures three times a day, 8 a.m., noon and 4 p.m., and possibly the low readings overnight if you have a maximum-minimum greenhouse thermometer.

La Paz strongman won't quit

LA PAZ (AP) — Soldiers supporting Col. Alberto Natusch's coup killed at least 15 demonstrators against military rule, raising the death toll in this Bolivian capital to more than 60 in five days as the new military strongman resisted congressional pressure to resign.

Soldiers and armored cars attacked student demonstrators in the downtown area Monday with small arms and cannon fire. Then the soldiers moved into hillside slum areas. Firing continued into the night as flares illuminated the shanties.

A Roman Catholic priest reported a woman candy vendor was killed by a soldier firing his automatic rifle from a distance of six metres.

Downtown streets were nearly impassable because of paving-stone barricades thrown up by demonstrators protesting the coup. A general strike that has shut down businesses, factories and mines since the coup last Thursday was extended until Friday.

Natusch's coup ousted President Walter Guevara, Bolivia's first elected civilian president in nine years, and the colonel proclaimed himself president. Guevara and his cabinet went underground.

Natusch also dissolved the Congress elected in July but allowed it to reconvene Monday and in talks with members indicated he might resign. But a congressional source said after shifting back and forth, the colonel finally said he wants Congress to ratify his self-proclaimed presidency.

Natusch then went on the government radio and television and said reports by some congressmen that he would surrender power to Congress were "absolutely false."

"With sincerity and firmness we will not permit the nation to become enslaved by predatory terrorism," the right-wing colonel and former commander of Bolivia's military college said.

All military garrisons in the country pledged their support of Natusch the day of his coup. But the country's last military president, Gen. David Padilla, exhorted the Bolivian people to continue fighting against Natusch.

Cardinals told of Vatican's cash pinch

VATICAN CITY (AP) — The world's Roman Catholic cardinals were told today of the state of the Vatican's troubled finances in a rare disclosure of the closely guarded information.

However, the 30-minute report by the Vatican's two top financial experts, Egidio Cardinal Vavnozzi and Giuseppe Cardinal Caprio, to the closed meeting of 120 cardinals was not made public.

William Cardinal Baum of Washington, D.C., told reporters as he emerged from the morning session that the purpose of the report was "just to give us information."

Church sources said the cardinals have debated whether to make public the reports given at the extraordinary meeting, unprecedented in modern church history.

Sources said that John Cardinal Krol of Philadelphia took the floor and argued in favor of keeping the press informed.

A partial clue to Vatican assets was supplied by the Bank for International Settlements in Switzerland, which said in its annual report the Vatican had $100 million in deposits with reporting banks at the end of 1977.

Riot quelled in Dublin jail

DUBLIN (UPI) — Forty inmates have been injured, three seriously, in a prison riot believed to have started in sympathy for two men on trial for the bombing murder of Lord Louis Mountbatten.

Officials at Dublin's Mountjoy Jail said 140 inmates set a fire in the jail Monday night, hours after Francis McGirl and Thomas McMahon pleaded "not guilty" to Mountbatten's murder.

Troops carrying machine guns moved in.

N-chief quits as charges fly

By JOHN J. FIALKA
Washington Star

WASHINGTON — The chief administrative officer of the Nuclear Regulatory Commission resigned Monday in the wake of charges by two investigatory panels that his role in managing commission affairs was a weak one.

Lee V. Gossick, the NRC's executive director for operations, took note of some of these criticisms, suggesting in his letter of resignation that his main problem was a lack of clear, statutory authority to run things at the agency.

The NRC, said Gossick, must "clearly define" the relationships among its senior officials before naming his successor.

In a statement to a reporter, Gossick, a former Air Force major general, also complained that a chronic lack of agreement among the NRC's five commissioners also complicated his job: "The norm is not to be able to get a consensus of any kind on many matters."

Gossick said that he had privately told NRC commissioners several weeks ago that he had intended to resign and that the announcement was "only a matter of timing." He said that a press report that he had been fired by the commissioners was "erroneous."

Other sources at the commission said that at a closed personnel meeting last month three of the agency's five commissioners agreed that Gossick should be removed, following charges by Mitchell Rogovin, director of a continuing investigation into the NRC's role in the Three Mile Island accident.

Rogovin, a Washington attorney hired as an outside investigator by the NRC, said he had found a "continuing failure" to run the agency's Emergency Management Team, which is headed by Gossick.

Gossick came under more criticism from the Three Mile Island commission last week when the head of the panel, Dr. John G. Kemeny, said his investigators found what amounted to a "vaccuum" in the administrative heart of the four-year-old agency.

Mayor gets headlock on attacker

NEW YORK (UPI) — Mayor Edward Koch, punched in the eye and pelted in the face with eggs by three members of a radical group Monday, wrestled one of his attackers to the ground and later pressed charges against all three.

The mayor suffered minor injuries and, bristling with anger, denounced his assailants as "maniacs" and "nuts."

"What you can't get by the ballot, we are not going to allow you to get by force," he declared. "This is not Iran."

The attack occurred in a New York Hilton ballroom when Koch stepped to the microphone to address some 1,000 people at a convention of the American Public Health Association.

About half a dozen members of the Progressive Labor Party, a radical group, walked to the left side of the speaker's platform, chanting slogans attacking the city's planned hospital cutbacks.

The mayor turned to look at them and said sarcastically, "Let's give them a big hand." Suddenly, three other members of the group rushed the platform from the right side, hitting Koch in the eye and pelting him in the face with eggs.

"I was grabbed from the back and a fist struck me in the eye," the mayor later said. "Another fist hit me and then I could feel eggs all over my face and clothes."

Undaunted by the attack, the 6-foot-1 Koch got a headlock on one of his assailants, Mayvin Gordon, 31, San Diego, and helped wrestle him to the ground.

Gordon and the two others, Gordon's wife, Linda, 31, also of San Diego, and Charles Wright, 27, of Hindman, Ky., were taken into custody.

After his address, the mayor went to a hospital for treatment of scratches to his head and right thumb. His eyes were checked and he received a tetanus shot.

Then, he pressed charges against the three and went to his Greenwich Village apartment to change clothes. Koch said he filed the charges so that politicians attending the Democratic National Convention in New York next summer would "feel safe."

Members of the Progressive Labor Party have attempted to gain publicity by disrupting other conventions in the city. Last spring, they were removed from a meeting of the American Newspaper Publishers Association for heckling Pennsylvania Gov. Richard Thornburgh.

Gordon was charged with third-degree assault, disorderly conduct and harassment. His wife and Wright were charged with disorderly conduct and harassment.

Angolan children 'slaves' in Cuban sugar cane fields

NEW YORK (AP) — Thousands of Angolan children are being taken to Cuba to cut sugar cane, in a form of neo-colonial slavery, a pro-western Angolan guerrilla leader said Monday.

Dr. Jonas Savimbi, who is fighting Angola's Marxist government, said the 34,000 Cuban soldiers in Angola are waging a war of "cultural imperialism," and he accused them of enslaving children in an attempt to destroy Angolan culture.

Last week a Dutch newspaper reported that 1,000 young Congolese also were being sent to Cuba, without their parents' permission, to form a future elite for the military and civilian sectors in the Congo.

Savimbi arrived in the United States on Saturday to seek "support and understanding" of the guerrilla struggle against Angola's Cuban-supported government.

He said that during the last four years 6,000 Angolan children aged seven to 15 have been shipped to Cuba for a 10- to 15-year indoctrination program, "thereby becoming victims of a most vicious cultural imperialism of our time."

"In reality, these children are abusively used as labor force on Cuba's sugar cane fields, working under very inhuman physical conditions," Savimbi said, adding that the children often are taken from unwilling parents.

The Cuban mission at the United Nations had no immediate comment, but a spokesman said the accusation will be studied immediately.

Savimbi's visit was sponsored by Freedom House, a non-profit New York group.

Idi urges nuclear bombs for all

PARIS (AP) — Former Ugandan dictator Idi Amin, in an interview with a French magazine, vows to retake power soon in his East African country but says he is waiting for the people to become disillusioned with the present government.

Amin also says atomic and hydrogen bombs should be distributed equally among all countries, and that he escaped from Uganda after his ouster last April by wearing the uniform of a Tanzanian soldier and driving away in a Tanzanian army vehicle.

"Historically, after a civil war, the people always wait for a miracle from the new government," the former strongman said in the interview in the latest issue of *Le Figaro* magazine, conducted at Amin's residence-in-exile in Libya.

"Once the people have been deceived, they will begin to compare my government with the new regime and will realize my qualities. Believe me, I will return soon to liberate my country."

Amin, who seized power in a 1971 military coup, was overthrown by Ugandan rebels backed by Tanzanian troops. Yusufu Lule, a conservative named by Ugandan exiles to succeed Amin, was ousted in June by leftists and moderates with Tanzanian support. He was replaced with Godfrey Binaisa, the current president.

Asked whether he is a cannibal, Amin said he is not but that he was once forced to eat human flesh.

"When I was a sergeant in the English army and my mission was to infiltrate the (anti-British) Mau Mau organization in Uganda and the Belgian Congo, I was captured by cannibals of a Mau Mau tribe and I was forced to eat human flesh with other English soldiers. We risked death if we refused. We ate human meat only in order to accomplish our military mission, which I consider now as heroic."

Amin said the mutual respect and non-aggression between countries could be achieved only when no country is stronger than another. To accomplish that, he said all conventional arms should be taken away and atomic and hydrogen bombs distributed to all countries. "It is only when one nation fears another that mutual respect between nations can truly be achieved."

He defended his role as a dictator, saying there is nothing wrong with a dictatorship if it responds to the needs of the moment.

W. Germany lays charges in Schleyer kidnap killing

KARLSRUHE (Reuter) — A 26-year-old man was charged Monday with the 1977 murder of kidnapped West German business leader Hanns-Martin Schleyer.

Schleyer, head of the West German employers' federation, was seized by four people in a Cologne street ambush Sept. 5, 1977. His four bodyguards were killed in the ambush. Schleyer was found shot to death in France on Oct. 19, 1977.

An official statement from the federal prosecutor's office said Stefan Wisniewski was charged with murdering Schleyer and his bodyguards. Wisniewski also was charged with kidnapping, attempted extortion, coercion and forging documents.

Schleyer was held for six weeks while his kidnappers bargained with West German authorities for the release from prison of leaders of the Baader-Meinhof guerrilla gang.

Four other guerrillas, including three members of a Palestinian organization, brought more pressure to bear by hijacking a West German airliner.

They demanded the release of 11 guerrillas from West German jails and the payment of about $6.5 million in ransom for the lives of Schleyer and the occupants of the airliner.

But a West German commando group stormed the plane Oct. 18, 1977, at a Somalia airport and freed the occupants.

The same night, Baader-Meinhof leaders Andreas Baader, Jan-Carl Raspe and Gudrun Ensslin committed suicide in their prison cells.

Monday's statement said Schleyer also died on Oct. 18.

THE QUALIFIED CANDIDATE

MURRAY GLAZIER

has the training, experience and dedication for strong, intelligent leadership.

A SOLID RECORD OF COMMUNITY SERVICE

- Salvation Army Capital Campaign Chairman
- United Way Chairman
- New Library Building Chairman
- McPherson Theatre Foundation Board
- Boys and Girls Club Board
- Rotary Club Community Projects Chairman
- Save the Marguerite Committee
- Assoc. of B.C. Professional Engineers

A SOLID RECORD OF LEADERSHIP

- 5 years on Council and Regional Board
- 3 years as Council Finance Chairman
- Chairman Capital Regional Board
- Vice-President Vancouver Island Association of Municipalities
- Executive, Union of B.C. Municipalities
- 5 years on Regional Hospital Board
- Director C.M.H.C. National Board

Please Support

MURRAY GLAZIER FOR MAYOR

Sponsored by the Committee to Elect Murray Glazier 10-27

CORRECTION

Eaton's Christmas Gift Book

Now Being Delivered by the Post Office and Available at Eaton's Store

Page 12: (A) (B) (C) Co-ordinates at 20.00 to 40.00 are labelled Philippe Ronsard, not Phillip Ronsard as stated.

Page 16: (C) Molyclaire robes at 65.00 do not come in rose. All other colors are as stated.

Page 19: (E) Mr. Robert T-shirts at 20.00 come in red, royal, brown, rose and aqua only.

Page 27: (B) Aris knit gloves at 12.00 do not come in black-with-white. Factory has substituted black-with-natural.

Page 38: (A) 4-way locket is 18.00, not 20.00 as stated.

Page 38: (J) Diamond-look pierced earrings are 14.00, not 12.00 as stated.

Page 49: Philips Mini Dryer is not available.

Page 51: (B) Manicure set at 40.00 is wrongly illustrated. Contents are as listed in descriptive copy.

Page 51: (E) (J) (K) These kits and organizers should each read: accessories shown not included.

Page 52: (C) The Rive Gauche eau de toilette spray from Yves Saint Laurent is wrongly priced. This should read: 60 g 13.50; 120 g 18.50.

Page 58: (F) Men's Merit slacks are priced 32.50, not 32.95 as stated.

Page 61: Photographs for (C) lined bomber jacket at 175.00 and (E) unlined baseball jacket at 125.00 are reversed. Also: neither of these Icelandic knits has a convertible collar.

Page 63: (A) The 'Modern' shirt at 24.00 from the Abstract Shop comes in camel or khaki. Factory did not ship taupe as listed in copy.

Page 65: (A) Mac Mor jacket is priced at 65.00, not 75.00 as stated.

Page 65: (B) Mac Mor coat is priced at 100.00, not 110.0 as stated.

Page 69: (C) (D) Mr. Jeff shirts at 20.00 and 22.00 are not available due to non shipment from factory.

Page 82: (B) Gold Cup casual socks are priced at 2.75 pair, not 3.00 as stated.

Page 98: (C) Snoopy Take-a-Bath is priced 10.99, not 11.99 as stated.

Page 106: (C) #4 Lego building set is priced 18.99, not 19.49 as stated.

Page 107: (D) Crayola jr. art kit is priced 9.99, not 12.99 as stated.

Page 107: (G) Das Block is priced 2.49, not 2.69 as stated.

Page 108: (F) Dachshund toy is priced 8.99, not 9.99 as stated.

Page 111: (F) Whirl 'n' whip speedway is priced 11.99, not 14.99 as stated.

Page 112: (C) Batman at 10.99 is not available due to non-shipment from supplier.

Page 112: (G) Energized Spiderman is priced 12.99, not 14.99 as stated.

Page 112: (H) Energized Spidercopter is priced 13.99, not 14.99 as stated.

Page 113: (F) Darth Vader tie fighter is priced 17.99, not 19.99 as stated.

Page 113: (J) Star Bird Avenger at 29.99 is not available due to non-shipment from supplier.

Page 114: (F) Master Mind is priced 7.49, not 7.99 as stated.

Page 114 (G) NHL Stanley Cup Hockey Game is priced 22.99, not 24.99 as stated.

Page 114: (K) Mickey Mouse Drop Shot at 5.99 is not available due to non-shipment by supplier.

Page 115: (D) Hoyle crib board is priced 9.98, not 5.49 as stated.

Page 115: (K) Deluxe Monopoly Game is priced 14.98, not 9.99 as stated.

Page 115: (L) Rummoli is priced 9.98, not 6.99.

Page 115: (M) Challenge Yahtzee is priced 9.98, not 7.99 as stated.

Page 115 (N) Tri-Ominos is priced 8.98, not 5.99 as stated.

Page 115: (P) Score Four is priced 6.98, not 6.66 as stated.

Page 115: (Q) Blockade is priced 6.98, not 6.66 as stated.

Page 125: (C) 'Moutonia' sheepskins at 41.95 are available in natural black or browntips only.

Page 125: (E) 'Icelandic' sheepskins at 49.95 are approx. size 7½ sq. ft., not 7½' square as stated.

Page 142: Cocktail gift boxes: (A) is priced 16.25, not 14.95 as stated; (B) is priced 29.95, not 27.95 as stated; (C) is priced 41.95, not 39.95 as stated.

Page 143: (F) Lindt liqueur-filled chocolates in 250 g box are 15.95 not 14.50 as stated.

Page 152: (B) Hoover Celebrity II Powermatic vacuum is priced 239.95, not 249.95 as stated.

Page 157: (A) RCA 20" Color TV XL100 is priced 649.95, not 729.95 as stated.

Page 163: (B) Viking 12" black and white TV is priced 124.95, not 129.95 as stated.

Eaton's apologizes for any inconvenience these errors may cause our customers.

Item 148: Philips KB2001 Blender not available due to non-supply manufacturer.

EATON'S

EATON'S

Eaton's has more than savings up its **Viking Sleeve Machine:** the EZ7 has 19 built-in stitches to make sewing that much easier.

449.99

The Viking EZ7 is saving more than a stitch in time. In fact, the 19 built-in stitches cut corners so many ways: 5 basic for straightforward sewing, 8 stretch for trickier fabrics, and 6 decoratives stitches. The color-coded stitch panel makes it simple to use. No cams or gadgets needed. Just match up the color, and the EZ7 is ready to stitch. Another invaluable feature is the open arm styling. It wasn't built just off the cuff — it was designed for a purpose. To make it easy to sew sleeves, pant legs, cuffs and other hard to reach areas. Another plus is the specially-designed "walking foot" attachment which evenly feeds the most difficult-to-sew fabrics. The Viking EZ7, a deluxe model with so many other deluxe features: Buttonhole stitch adjuster ensures even stitches on both sides of the buttonhole. You can even achieve different effects in stitches with the pattern elongator. Self-winding bobbin. Tinker or tailor, you'll enjoy the simple sewing pleasures with the Eaton Viking EZ7. With snap-on carry case.

Delta Corner Sewing Table with hassock, Vinyl covered seat, on castors. Hickory pecan finish.

269.99

Sewing Machines, Third Floor

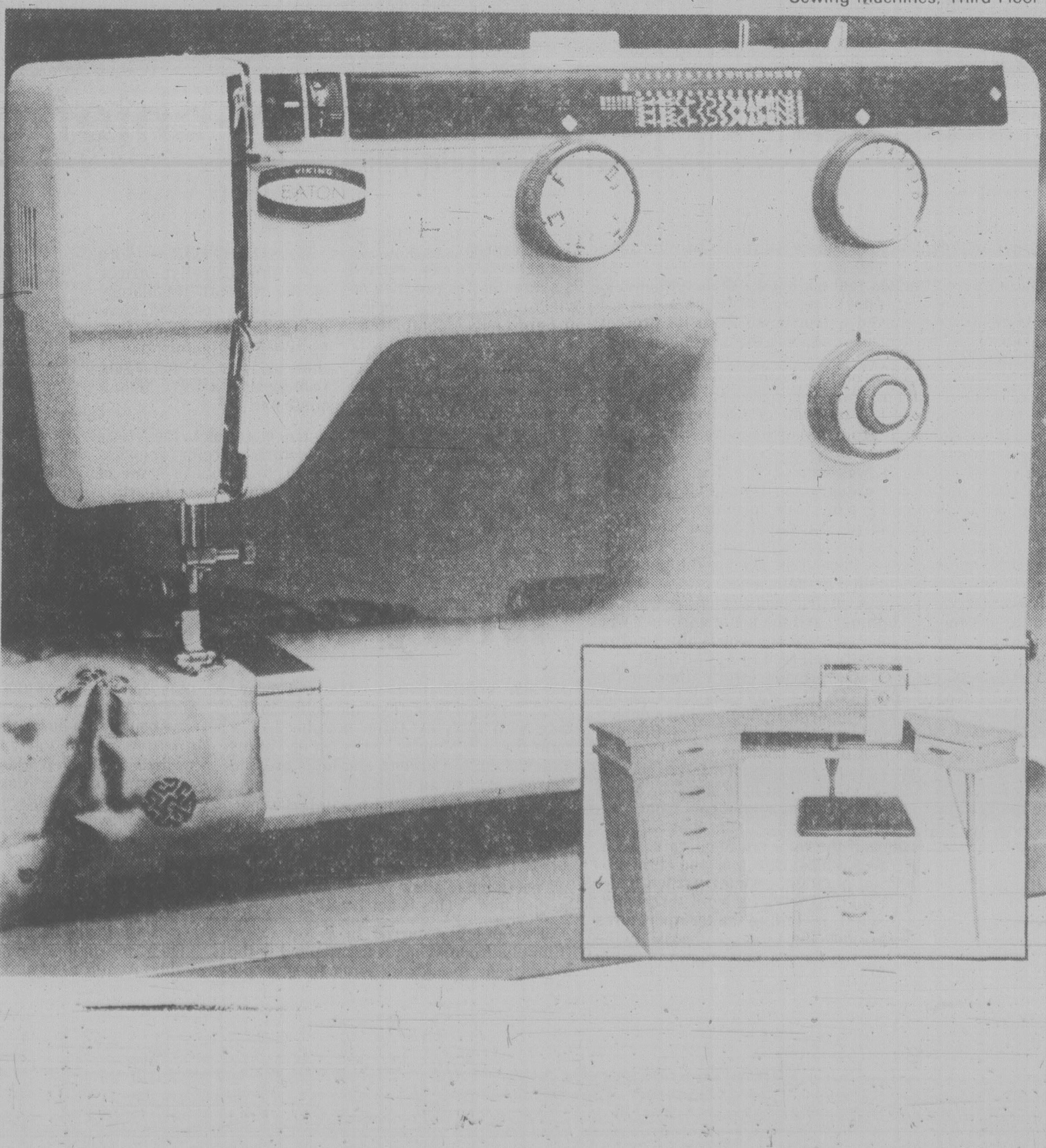

Li'l Abner creator dies at 70

By MARTIN WEIL
Washington Post

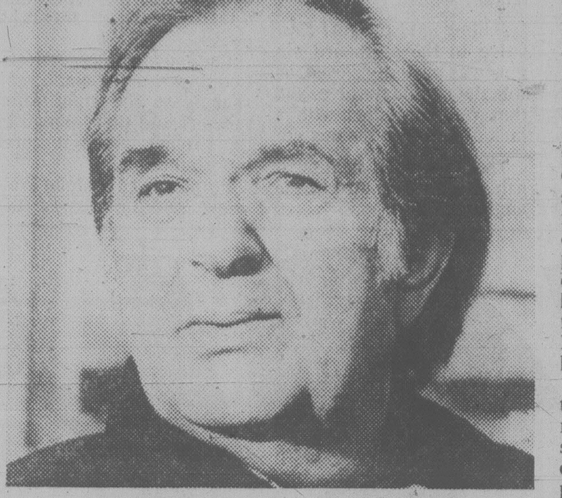

Capp: 43 years in Dogpatch

Al Capp, 70, the cartoonist whose comic strip realm of Dogpatch, with its amiable yokels, beautiful women and satirical symbols of human pomposity and frailty became a major province of North American popular culture, died Monday night in Cambridge, Mass.

The creator of "Li'l Abner," once carried in 900 newspapers in the United States and elsewhere, died at Mt. Auburn Hospital after a long illness.

The causes of death were not released immediately. But Capp suffered from emphysema, which had been cited as one of the reasons for his decision in 1977 to retire and abandon the strip he had begun 43 years before.

Born in the Depression, the strip had long since passed the peak of its popularity when Capp gave it up. America had changed, audiences had changed, amd Capp's philosophy was seen as increasingly conservative. The targets of his satire were no longer the same, and the vitality seemed to have ebbed from "Li'l Abner."

Capp said he "could see my stuff didn't have the joy it used to have.

"I wasn't having fun with it anymore," he said. "It was becoming a chore. I grew more and more tired of drawing the strip, and the strip began to show it. So finallly I said 'what the hell' and quit."

Capp, in his prime, was called one of the greatest cartoonists the U.S. had produced. "Abner," vividly drawn, rich and vigorous in character and comic invention, was the delight of millions who followed religiously the rollicking adventures of the hero, 6-foot-3-inch Li'l Abner Yokum, a kind of latter-day version of the noble savage of myth and legend.

Life in Capp's mythical hillbilly domain was graced and complicated for Abner by the beautiful and long-pursuing Daisy Mae, who eventually became his wife, and by an assortment of outrageously outlandish friends, relatives and fellow citizens, who included Abner's redoubtable "mammy," Pansy Yokum, as well as characters with such names as Hairless Joe, Lonesome Polecat, and Moonbeam McSwine.

Another character, Sen. Jack S. Phogbound, seemed the epitome of a fatuous and flatulent unreconstructed rural politician.

When the strip was at the peak of its popularity, Capp's zest and zaniness seemed to make him immune from any possible accusation of impropriety, poor taste, or excessive audacity. Those who might have felt themselves the offended models for Sen. Phogbound were not widely heard.

The pompous and bombastic Gen. Bullmoose, who migth have been viewed as a symbol of the military-industrial complex, was apparently accepted as a figure of fun.

Fearless Fosdic, an endearingly empty-headed detective, was clearly a parody of the famed Dick Tracy, a creation of one of Capp's fellow cartoonists, but his appearance in the strip caused no outcry.

Alfred Gerald Caplin, whose name was to be shortened later to Al Capp, was born in New Haven, Conn., Sept. 28, 1909, and moved with his family shortly afterward to Bridgeport, Conn.

By the time he was 11 years old, he was drawing and selling his own comic strips to neighborhood children.

About a year later, while on a visit to New Haven, he was injured in a streetcar accident and as a consequence, lost his right leg.

At Bridgeport High School, he claimed to have set a record for mathematical incompetence by flunking geometry nine times. After high school, he studied art at various institutions, including the Philadelphia Museum of Fine Arts, Boston University and Harvard University.

In 1932, he began drawing an already established comic strip for the Associated Press, and shortly afterward went to work for Ham Fisher, creator of Joe Palooka.

Capp credited a hillbilly sequence he had originated for Joe Palooka as being the inspiration for Li'l Abner.

Dissatisfaction with the pay he was receiving from Fisher led Capp to begin preparing his own strip, which made its debut in eight newspapers in August 1934.

Capp once summarized what he saw as his secret of success:

"The public is like a piano," he said. "You just have to know what keys to poke."

Capp was married in 1929 to Catherine Wingate Cameron, a fellow art student.

Atomic bomb near-disaster hushed up

OMAHA, Neb. (AP) — A U.S. bomber which crashed in Britain in 1956 hit a building housing three atomic bombs but the presence of the bombs was covered up by both the U.S. and British governments, *The World-Herald* reported Monday.

In a copyright story, the newspaper said U.S. Air Force files on the crash, which killed the four men flying the B-47 bomber, contain no mention of nuclear weapons.

"Orders came down to keep nukes out of the records" of the accident, an unidentified former Stategic Air Command officer told the newspaper. "Officially, the nuclear weapons did not exist."

"When someone asked why people fled the base, we told them that it was because there was live .50-calibre ammunition in the burning airplane."

In Washington, a Pentagon spokesman declined to comment on the report.

The newspaper said the government of then Prime Minister Anthony Eden concealed from the British public the fact that U.S. atomic bombs were being stockpiled in Britain.

The newspaper said it pieced the story together from limited information in official records and from interviews with military personnel familiar with the incident.

The B-47 bomber crew was practicing landing and take-off procedures July 27, 1956, at the Royal Air Force Station at Lakenheath, 125 kilometres from London.

The World-Herald said the bomber hit a hump in the runway and was catapulted off to the right toward a nearby munitions storage area, which contained three atomic bombs. The airplane glanced off the building containing the bombs and came to rest in flames nearby, causing blazing jet fuel to run toward the storage building.

There was little danger of the atomic bombs being detonated because of some of the elements of the necessary chain reaction were missing, *The World-Herald* said.

But packed with the fissionable matter in each bomb was an enormous amount of TNT, the newspaper said. An explosion of the TNT might have showered radioactive material over a large area.

The World-Herald said the base fire chief, Master Sgt. L. H. Dunn, ordered his crew to pour flame-supressing foam on the fire, ignoring the burning bomber and the four fliers trapped inside.

Ohira regains PM's seat

Los Angeles Times

TOKYO — Masayoshi Ohira, 69, beat down an unprecedented challenge on the floor of the House of Representatives from another leader of his own ruling party and was re-elected prime minister Tuesday.

After a first round of voting failed to produce a required majority for any candidate, Ohira polled 138 votes in a runoff against his Liberal Democratic Party rival, former Prime Minister Takeo Fukuda, 74. Fukuda got 121 votes in the runoff.

Blank ballots were cast by 252 representatives.

Ohira won 135 votes in the first ballot and Fukuda 125. No candidate won the required majority, leaving the two conservative leaders to face each other in the runoff that had the possibility of leading to a coalition government.

Any one of four opposition parties could, if they had chosen to do so, cast the deciding ballots in the runoff. Instead, the opposition representatives, who could not agree on a single candidate among themselves, cast the blank ballots.

Never before had any party in japan's political history fielded two candidates for prime minister in the House of Representatives election. The showdown between Ohira and Fukuda, left the party, which has ruled Japan since 1955, on the brink of a split. Its unity is splintered beyond repair, at least for the foreseeable future.

All 511 members of the House of Representatives, the more important chamber in the two-house parliament, voted on the first ballot. Seven members, including at least two conservative-minded independents, cast blank ballots. All of the opposition parties, except the New Liberal Club, a conservative splinter group, voted for their own party chairmen.

STEWART'S RESTAURANT
388-7021

The 4 C's of buying a diamond

diamonds

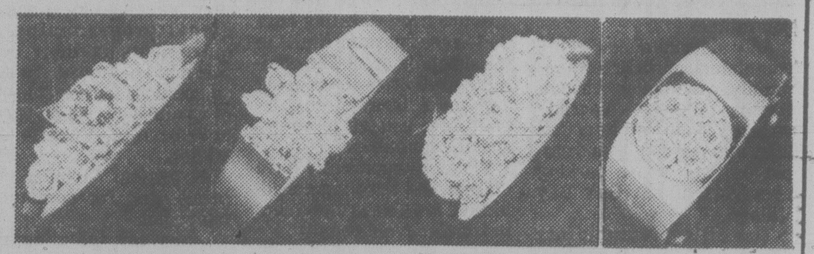

Eaton's selection of diamond jewellery is a sparkling experience. But you want to know a bit about diamonds before you buy one. Here are four important facts. We call them

The 4 C's:

The Carat is the term used in weighing a diamond. There are 100 points in a carat.
The Cut is very important. Properly cut, a diamond captures light and emits "fire".
The Color should be studied too. The closer a diamond is to being colorless, the more valuable it is.
The Clarity should not be forgotten. A diamond with very few natural imperfections is more precious.
The 4 C's . . . Eaton's way of helping you choose the right diamond.
Diamonds, Main Floor

The dinner blouse. There's a bold new brightness at night. And here, the dinner blouse shimmers in twilight tones of jade, cerise and bright red. And for striking impact — contrast piping. It's new. Divinely different. And the texture? So silky you'll only know it isn't silk because of the price. In polyester crepe de chine. Sizes 8-16. **30.00** to **34.00**

V-neck blouse in bright red, cerise, jade, each with black piping. **30.00**

Scalloped neck blouse in jade and natural with black piping. **30.00**

Round neck blouse in plum/red piping, natural/black piping and red/black piping. **34.00**

Women's Wear, Floor of Fashion.

EATON'S

BUYLINE 388-4373 Store Hours Monday, Tuesday, Saturday 9:30 a.m. to 5:30 p.m. Wednesday, Thursday, Friday 9:30 a.m. to 9:00 p.m.

Complaints on parking dominate

Widely separated parking complaints dominated the Monday meeting of Oak Bay council streets and traffic committee.

And aldermen had some complaints of their own — mainly at Saanich council for its failure to upgrade streets around Camosun College, and merchants and employees who abuse parking arrangements at Oak Bay Village.

The citizen complaints were about all-day parking in front of homes in the Lansdowne-Foul Bay area adjoining the college.

Ald. Doug Watts was upset that no-parking signs erected on Saanich streets have)iverted college traffic on to Foul Bay, which was rebuilt at Oak Bay expense.

Saanich should rebuild Argyle, at the rear of the campus, to carry part of the traffic load away from Foul Bay, Watts suggested.

Camosun plans to open a new parking lot north of the campus, but the rezoning might take a year, administrator Jim Craven said.

Resident Thomas de Faye, 3011 Foul Bay, said he could not blame students for wanting to park free, even though college parking fees had been reduced to 25 cents from 50 cents a day. The lots are only about two-thirds used, he said.

In Oak Bay Villegae, meanwhile, a commissionaire has been ticketing cars that exceed parking limits in the shopping area. The committee authorized increasing her hours from three, six-hour days a week to an unspecified number.

Violators apparently have learned the ticketing schedule and are able to move cars in time to avoid penalty.

Craven said he was disappointed the merchants and other all-day parkers were not taking advantage of a free off-street arrangement made with Oak Bay United Church whose lot stands empty most of the week.

In addition, it is difficult for the parks crew to pick up fallen leaves when cars are parked solidly along residential curbs.

Resident Reg Whittaker, 1354 Monterey, suggested no-parking signs be posted on leaf days.

Meanwhile, Ald. Peter Bunn suggested getting tougher with fines while the municipalty investigates whether to reduce parking limits further, and to issue exemption stickers for retired persons using the lot at the activity centre.

CBC-TV airing Nov. 29

Victoria viewers have been invited to express opinions on CBC national TV coverage when the Canadian Radio-television and Telecommunications Commission meets here Nov. 29.

They're also welcome to tell the commission what they feel about local and regional programming requirements in their communities and make suggestions for possible uses of Channel 10, which was to have been the Victoria CBC station.

At present Channel 10 is being used for community television.

Plans for initiating programs in Victoria were cancelled due to federal spending cutbacks.

Persons wishing to make submissions may register from 8 a.m. on the day of the hearing at the Empress Hotel ballroom. The hearing opens at 9 a.m. but the registration room will stay open throughout the hearing.

At a CRTC hearing in Vancouver in June the CBC said it could not proceed with plans for Channel 10 because of increased costs.

Fuel block likely crash cause

A fuel line blockage was the probable cause of the crash of a twin-engine Pacific Coastal Airlines plane last April in which six persons were killed, a coroner's jury in Nanaimo was told Monday.

Ministry of Transport investigator Roy Jobling told the inquest the starboard engine of the Piper Apache was not running when the plane nosed into the ground at the north end of Cassidy airport.

The plane was taking off on a scheduled flight to Port Alberni the morning of April 19 when the crash occurred. All aboard were killed including pilot Gary Raindahl, 31, of Vancouver, and passengers Gavin Robertson, 33, Mrs. Nancy Burrell and her children Joshua, 5, and Jeffrey, 2, all of Vancouver, and Norman Calvin of Burlington, Ont.

Jobling said the fuel flow valve to the starboard engine was partially closed, as was the auxiliary valve, and that was consistent with a lack of power in the engine.

There was no indication of a mechanical failure in the engine itself.

Jobling said an examination of the port engine indicated it was also operating on lower than normal power.

Three eye witnesses testified they saw the plane veer sharply to the right after take-off and then plunge to the ground where it burst into flames.

Pathologist Dr. John Whitelaw said injuries of the passengers were so massive they were probably all dead before the plane was engulfed in fire.

Pacific Coastal Airlines president Don McGillivray said a major inspection of the plane had been completed a month prior to the crash. The plane had been flown about 100 hours after the inspection.

Guaranteed Investment Certificates.

- Earn 13¼% on one year G.I.C.'s
- Interest paid annually
- $1,000 minimum
- Rates for 1-5 year semi-annual and monthly interest certificates available on request.

13¼% PER ANNUM

National Trust SINCE 1898

National Trust. You can bank on us.

Main Office: 1280 Douglas St., 388-5451 • 2190 Oak Bay Avenue, 598-4537
3108 Shelbourne St., 595-2961

Cabinet OK given transit

The finance formula for transit in B.C. has been given final approval by the provincial cabinet, Municipal Affairs Minister Bill Vander Zalm said Monday.

Only one stumbling block remains — the Greater Vancouver Regional District. It voted recently to approve the formula, but it must still go before the GVRD board for final approval, probably in January after the municipal elections this month.

If the formula gets final approval from the new board, annual operating costs for transit during the first two years will be shared, with the government paying 75 per cent and the regional districts paying 25 per cent.

In the third year, the split will be 70-30, and in the fourth and fifth years the province will pay two-thirds.

The money will be raised first through a three cent a gallon gasoline tax and a surcharge on Hydro bills, with the possibility later of a property tax surcharge as well.

In the first year, the transit deficits are estimated at $66 million for the Greater Vancouver Regional District and $7 million for the CRD.

Vander Zalm said he will soon issue supplementary letters patent to the regional districts allowing them to take over transit planning sometime in the new year.

B.C. will conduct biennial reviews of transit financing with a view to inflation and avoiding a property tax levy, added the minister.

Lots of jobs but low pay

Have lots of time on your hands? Interested in civic affairs? Police work? Heritage buildings? Planning and zoning?

The city of Victoria may have a job for you on one of its numerous advisory boards and agencies, from the advisory planning commission to the Royal Oak Burial Park board.

You have to be public spirited because the pay is low — a cup of coffee or a free lunch of sandwiches and pastries at the city's expense is about all you can expect.

Two years ago, the city solicited nominations but this year it's going to take out a want ad. On the suggestion of Ald. Bill McElroy, council's legal and intergovernmental relations committee has approved inserting a notice in the newspapers.

Huge magnifier presented CNIB

The Canadian National Institute for the Blind in Victoria is now the proud possessor of a magnificent magnifier.

The magnifier — its proper name is a Visualtek read-write device — was presented to the CNIB as a result of a fund-raising drive by the Imperial Order of thr Daughters of the Empire (IODE).

Members of the Robert Burns McMicking chapter of the organization raised $2,400 to buy the U.S. made machine.

It features a 19-inch screen which enables users to magnify letters from four up to 60 times their original size.

Students' chance

Students' big chance to question candidates in the election for school board will come Nov. 13 at a meeting organized by Victoria Inter-School Student Council.

The two-hour event will take place in Central Junior Secondary cafeteria at 7 p.m. with student representatives Geoff Burns and Andrea Skinner as co-chairmen

LIQUOR'S NOT QUICKER

— than we are. You see double — fast when you bring us work to be copied. Photocopy or offset . . . one copy or 10,000 we do it better at

IDEALETTER SERVICES LTD.

2524 Government St.
(across from the Rosebud Bakery)
382-9296

On the town

Dining and dancing have become two of Victoria's favourite pastimes.
Many restaurants have integrated the two social genres.
You can enjoy a leisurely meal, and dance up a storm for the rest of the night.
Make tonight the night.

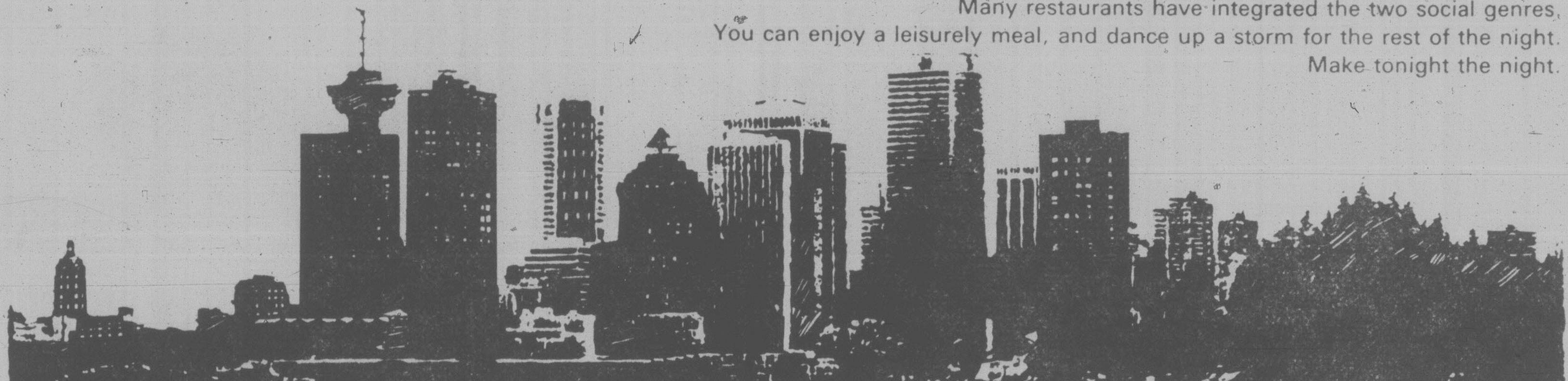

Tonight's the night . . . and these are the dresses to wear for a night on the town.

For these dresses cater to an evening's success . . . with style, with simplicity . . . with soft fabrics. Pouring on the flattery of an after-five affair. For the cocktail circuit, and onto the small hours, Algo casts a feminine spell. Wrap dress plunging . . . into a sensuous drape across the bodice, catching the line at the shoulder, ties it . . . and then, drifts into a flattering tulip hem. For evening elegance comes the tempered shaping of this slender silhouette by Mr. Edward. The drama of a scouped back, long sleeves and doubled slit skirt accentuated with a rhinestone cumberbund. Algo dress in claret, black or emerald. **48.00.**

Mr. Edward dress in red or black. **60.00.**

Both are polyester, for sizes 8 to 16.

Misses Dresses, Floor of Fashion

EATON'S

BUYLINE 388-4373 Store Hours Monday, Tuesday, Saturday 9:30 a.m. to 5:30 p.m. Wednesday, Thursday, Friday 9:30 a.m. to 9:00 p.m.

Tonight: Clear, cool
Wednesday: Mostly sunny

Victoria Times

Classified 386-2121
News 382-3131

96th YEAR, No. 125 ★ ★ ★ VICTORIA, BRITISH COLUMBIA, TUESDAY, NOVEMBER 6, 1979 20 CENTS DAILY, 30 CENTS SATURDAY

Iran cocks anti-U.S. trigger

'Make one move and hostages die'

Times News Services

TEHRAN — Iranian students holding between 60 and 90 members of the U.S. embassy staff hostage threatened today to kill their captives if Washington takes any action, military or otherwise, to secure their release.

Meanwhile, Iranian Prime Minister Mehdi Bazargan and his cabinet today resigned over the embassy hostage crisis, and the Ayatollah Khomeini told his Revolutionary Council to take over the government.

In a last-ditch attempt to resolve the crisis and remove his pro-American label, Bazargan Monday cancelled treaties with the United States and the Soviet Union which theoretically gave the superpowers the right to intervene militarily in Iran.

In Washington, the Carter administration said it expects authorities in Iran to honor a pledge by the fallen Bazargan government to protect the safety of U.S. citizens.

And White House press secretary Jody Powell said the administration does not intend to use military force to free the embassy hostages.

U.S. officials said that despite the resignation of the Bazargan government, they are still dealing with the Iranian foreign ministry through the chief U.S. representative in Iran, Bruce Laingen.

He has been negotiating with Bazargan's government at the foreign ministry since Sunday when the demonstrators seized the embassy and demanded the extradition of ousted Shah Mohammad Reza Pahlavi, now undergoing hospital treatment in New York for cancer. The U.S. government has refused to meet the demand.

The students have called on Iranians to track down and detain Laingen, who was not in the embassy when it was stormed.

In New York, doctors treating the shah say the deposed monarch has developed additional medical problems that will delay his chemotherapy treatment for cancer for four or five weeks.

It was also disclosed today that Moslem militants had seized two American cultural officers in north Tehran and another American in the city of Ahvaz, extending their campaign for the return of the shah.

The new Tehran hostages were two American cultural officials of the Iran-America Society, an educational and cultural centre run by a board of trustees comprised of Iranians and Americans.

Demonstrators also took control of the closed U.S. consulate buildings in Shiraz and Tabriz.

Earlier Monday, about 50 Moslem revolutionaries seized the British Embassy but abandoned it about 6 hours later. Apparently the students realized the target of their anger, ex-premier Shahpour Bakhtiar, was in Paris and not London.

An estimated 30 Britons, including charge d'affaires Arthur Wyatt, emerged unharmed from the ordeal. Revolutionary guards kept vigil at the embassy through the night.

Syed Ahmad Khomeini, son of the Islamic leader, had visited the U.S. Embassy Monday amid loud cheering by thousands of supporters and forbidden any further seizures.

He warned that the CIA and the Mossad, Israel's intelligence service, might try to seize other embassies, possibly including Arab missions, but he did not elaborate on the charge.

Fairbrother . . . just a couple of miles a day

He's striding out to 1,000 — at 85

By PAUL MINVIELLE

With the same kind of verve that won him the Croix de Guerre from the French government in the First World War, Sydney Farebrother just keeps on stepping out, hitting 486¾ measured miles in six months.

Not only that, he's logged more than seven miles in the Esquimalt Recreation Centre pool in that time, too.

So what, you ask? Well, are there that many 84-year-old men doing as well?

Farebrother's birthday was June 5, and the birthday present he bought himself was a pedometer, a device you pin somewhere near the centreline of your body.

Operating on the pendulum principle, the device records every step you take, and it records, fairly accurately, just how far you've walked.

"I was doing a lot of walking," Farebrother said in the pleasant room in Matson Lodge he shares with his wife. "People used to ask me how far I had gone, and I'd say, 'Oh, a couple of miles', until I got this thing. I found out I was only doing 1½ miles a day."

Monday marked six months since his birthday, and he can now boast that he's covering more than 2½ miles a day.

Farebrother did a fair bit of walking as an infantryman in the First World War, picking up the Croix de Guerre and being mentioned in dispatches at the same time.

He moved from Ontario to Coquitlam in 1935, and when the Second World War came along, he joined the Canadian Navy.

Six weeks after hitting Esquimalt, he was on his way in a Bangor minesweeper, HMCS Malpeque, to Halifax and duty in the North Atlantic.

He retired to Esquimalt in 1969, and is now a familiar figure as he makes his jaunty way to town every day.

If he maintains his present daily rate, and puts in an extra 27 miles over the next six months, Farebrother will have hit an annual total of 1,000 miles by his 85th birthday.

Where's that Participaction award?

Savings Bonds now 12%

OTTAWA (UPC) — The interest rate on Canada Savings Bonds has been boosted one percent — to 12 percent — for the year beginning Nov. 1, 1979, Finance Minister John Crosbie announced Monday. The rate will be 10.5 percent for subsequent years.

The announcement of the 12 per cent rate overtook newspaper ads across the country announcing a boost to 11 per cent.

The new rate applies to the 1979-80 series now on sale as well as 11 previous issues dating back to 1967-8.

The increase brings the average annual yield for the new 1979-80 series to 10.78 percent for the seven years to maturity in 1986.

Crosbie also announced the cost of servicing federal debts has grown 20 per cent to a whopping $8.6 billion from the $7 billion it cost last year.

He told the Commons finance committee Monday the government borrowed about $4.4 billion in the first seven months of the fiscal year that started April 1 out of about $7 billion in previous allocations or through credits gained by paying off previous debts.

But it may cost another $5 billion, he warned, to maintain the value of the Canadian dollar on international markets before the fiscal year ends March 31.

If Grits keep shoving, Tories may call election

Times News Services

If Opposition Leader Pierre Trudeau persists during the winter in bringing Canada to the brink of an election, Prime Minister Clark may decide to call one himself, says the Conservatives' 1979 national campaign director.

Speaking Monday at a party meeting near Kitchener, Ont., Senator Lowell Murray said no one wants an election during the winter but the party should be prepared for one if Clark decides Trudeau has made it impossible for work to be done in Parliament.

Noting that there have been two non-confidence motions since Parliament opened Oct. 16 — with a third scheduled today — Murray said any more motions will result in a "supercharged political atmosphere."

The Liberals and New Democratic Party have each had their non-confidence motions defeated by the Conservative minority government and the Commons will decide today on the Liberals' second non-confidence motion.

Murray said there is a limit to how much Parliament can accomplish if the country is going to be continually left wondering how the latest non-confidence motion will go.

In Ottawa, Tory House Leader Walter Baker said today he believes his party can give the five Social Credit members the assurances they are seeking to guarantee Socred support for the government in fending off tonight's opposition non-confidence motion.

Social Credit Leader Fabien Roy said Monday he would support Prime Minister Clark's minority government in a showdown vote in the Commons at 6:45 p.m. PST if the Conservatives meet Socred demands outlined in a letter sent to Clark.

Roy demanded guarantees that Quebec and the Atlantic provinces will have adequate fuel this winter, that the 700 independent fuel dealers of those provinces will get sufficient fuel quotas and that their supply contracts will be renewed.

"I don't think there's any difficulty with those assurances," Baker said as he entered an inner cabinet meeting.

Social Credit support would allow the Conservatives to defeat a combined Liberal-NDP vote on the Liberal non-confidence motion.

Energy Minister Ray Hnatyshyn has already said that supplies of fuel this win-

See TORIES page 12

Energy summit Monday

OTTAWA (CP) — Government sources confirmed today that Prime Minister Clark is to meet the 10 provincial premiers here Monday to thrash out final agreement on a new energy policy including higher domestic oil prices.

Formal announcement of the one-day first-ministers' conference will come today or Wednesday at the latest, the sources said.

Clark told the Commons Monday he hoped to announce a new energy package within days and that he is leaning toward calling a special federal-provincial summit to deal with the policy.

The meeting is to be held just three weeks prior to a full first-ministers' conference on the economy set for Dec. 4-5. Planning for that meeting has been underway for several weeks.

Meanwhile, New Democrat MP Cyril Symes insisted Monday, despite blunt denials from Clark, that Ottawa and Alberta have signed an agreement to raise domestic oil prices to nearly $30 a barrel by the end of 1983.

The NDP energy critic told the Commons during the daily question period he had just learned of the agreement which he said would deal a staggering blow to the economy.

But Clark denied such an arrangement has been signed, saying only he hopes a new federal-provincial energy policy will be agreed to within several days.

"I can confirm an agreement with the province of Alberta has not been arrived at," the prime minister told the Commons.

In Edmonton, Alberta Energy Minister Merv Leitch said today an agreement on oil pricing with the federal government still remains to be worked out.

Leitch would not say how close the two sides are towards an agreement.
for early next week.

Symes said the document, similar to one obtained by Maclean's magazine, contains the following provisions.

—Increase in domestic oil prices of $1 a barrel Jan. 1, $3 a barrel July 1 and $2 a barrel every six months thereafter through the end of 1983. The present price per barrel is $13.75.

—An unspecified but significant increase in the federal excise tax on gasoline from the present rate of seven cents a gallon.

—Continuation of the present revenue sharing system that gives 45 per cent of oil revenues to the producing province, 45 per cent to the oil industry and 10 per cent to the federal treasury.

—Maintenence of natural gas prices at 85 per cent of oil prices.

Symes said sueh a package would add $700 a year to the annual average heating oil and gasoline bill of consumers, while contributing to soaring rates of unemployment and inflation.

ON THE INSIDE

Zambia food cut off

Zambia has been cut off from vital food supplies until it crushes Patrioic Front guerrilla raids into Zimbabwe Rhodesia. Page 2.

New Farris probe urged

A Vancouver New Democrat MP has called for an independent investigation of the case concerning prostitute Wendy King and former B.C. Chief Justice John Farris. Page 3.

'Sleeping giant' awakes

The 257,000-member Canadian Union of Public Employees, describing itself as a sleeping giant, is planning a more militant stance. Page 11.

Sidney eyes eyed

Sidney is looking seriously at a curfew scheme in the wake of a near-riot on Halloween. Page 13.

Petro-Can sale a Trojan horse?

Somewhere in the Progressive Conservative party there must be a Trojan horse working for Pierre Trudeau, Ralph Nader says of the proposed Petro-Can sale. Page 18.

Flora takes tough stand

Cambodia refugee aid of $210 million was pledged at the UN Monday as External Affairs Minister Flora MacDonald charged Vietnam and Cambodia factions with inhumanity. Page 45.

Dogpatch's creator is dead

Al Capp, creator of Dogpatch and its host of wonderful characters including Li'l Abner, Daisy Mae, and Moonbeam McSwine, died Monday in hospital after a lengthy illness. Page 47.

INDEX

Births	36	Finance	6, 7
Classified	36-45	Gardening	45
Comics	33	Lifestyles	25-28
Deaths	45	People	25
Entertainment	34	Sports	14-17

Fire Kempf, says Socred whip

Socred caucus head Jack Kempf should be fired from his job as chairman if he can't decide soon how to discipline a member of his staff implicated in the party's dirty tricks scandal, government whip George Mussallem said Monday.

Mussallem's statement came after caucus researcher Ellen MacKay refused Kempf's demand that she take a month's unpaid holiday as punishment for counselling party workers to write phoney letters to newspaper editors.

"He (Kempf) is the caucus chairman," Mussallem said.

"He's got to make the decision. We didn't put him there just to sit and waggle his rear end. He's the caucus chairman and if he doesn't do a good job, we'll fire him."

MacKay — a key figure in the lettergate scandal — is at work today while Kempf tries to figure out what the next move of the caucus will be.

MacKay said Monday she would not accept the reprimand because what she did was authorized and expected.

She refused to say who told her to urge party members to change initials on letters-to-the-editor during the last provincial election campaign.

MacKay told reporters last week that she was working under the instruction of then-chief researcher Glen Mitchell when she made statements recorded on tape.

Mitchell, now executive assistant to Education Minister Pat McGeer, denied this, saying her remarks had been made "on the spur of the moment" and had not been authorized.

Former Socred research head Jack Kelly has already quit over his role in the dirty tricks affair.

"We discussed the incident fully," Kempf said, after meeting with MacKay.

"The whole thing is now over and it's business as usual."

But Victoria NDP MLA Charles Barber disagrees.

"The affair is far from over and business is a long way from being as usual," he said.

"Kempf must be joking. And if he is, he has a strange sense of humour."

He said the scandal will not be over until an investigation involving eight RCMP and two Victoria city police officers has been completed. It was launched at the request of Attorney General Garde Gardom.

Meanwhile, the Socred party appointed party vice-president Gerry Strongman to head its new watchdog committee on ethics.

Other members are Jack Simpson of Vernon and George Smith of Comox. The committee was created to prevent recurrence of the dirty tricks scandal.

In addition to Kelly's resignation, Ron Greig, a communications adviser on Premier Bill Bennett's staff, also resigned but refused explanation beyond saying it was for "personal reasons."

In a new twist to the dirty tricks affair, Kempf said he's received a letter from an NDP supporter in the central town of Vanderhoof who claims to have written anti-Social Credit letters under a phoney name.

Kempf said he is still trying to determine whether Bruce Kanary is a card-carrying member of the NDP but he has turned the letter over to the RCMP which is conducting a province-wide investigation.

MISS CANADA 1980, 18-year-old Teresa MacKay of Calgary, smiles through tears of joy after her prayers were answered Monday night. "I prayed for this, I hoped for this," she said of her win over 30 other young women from across the country in the annual pageant. Miss Mackay was crowned by Heidi Quiring of Winnipeg, Miss Canada 1979, after the judges chose as first runner-up Marie Laurin, 21, representing Quebec City.

Nader raps Petro-Can sale

HALIFAX (CP) — U.S. consumer advocate Ralph Nader has accused Prime Minister Joe Clark of "lack of leadership" by deciding to sell Petro-Canada.

Nader also said it would be a serious mistake if Canada raises domestic oil prices to world levels.

Speaking Monday at a conference on tourism and energy, Nader said the proposed sale of the Crown-owned oil company "seems to suggest that somewhere in the Progressive Conservative party there is a Trojan horse working for Pierre Trudeau."

He said government-owned corporations need not be inefficient. Their performance could be improved by requiring them to divulge more information and be more accountable to the public.

Nader predicted gasoline prices of $2 a gallon by the end of 1981, but added that he opposes raising U.S. prices and said President Carter probably will be defeated because he removed controls from oil prices.

"Decontrol doesn't mean decontrol, it means recontrol. Instead of the government controlling prices it will be Exxon . . .

"The argument is that energy prices are too low, and what can we do to raise them. But why are they too low? . . . What other industry in North America would be dissatisfied with a price level today five times the level it was in 1972-73?"

Nader contended that higher prices don't lead to increased domestic production.

"The multi-national companies don't want self-sufficiency because it would collapse their prices." He calculated that domestic self-sufficiency would decrease prices to $9.50 a barrel from about $35.

"If OPEC didn't exist Exxon would have created it. Never in Exxon's wildest dreams of profits has anything come along so tailor-made to it as the OPEC cartel."

Oil companies are as bureaucratic as governments, he said, adding that pumping money into them would cause "a whole sequence of gross waste and inefficiency to move into the industry."

He said that world oil prices will not encourage conservation because there is a point beyond which the eonservation benefits are cancelled by the negative economic impact.

Nader also said the fuel shortages in the U.S. last winter were "wholly unnecessary and manipulated by the oil companies."

A coalition of consumer and labor groups will be pressuring Congress to do something, but even if they managed to change government policy "the oil companies could create a contrived shortage.'"

Prices, pay frozen

COPENHAGEN (AP) — The new Danish government imposed a freeze on wages and prices for the rest of the year. Premier Anker Joergensen, a Socialist who formed a minority government after slight gains in the general election Oct. 23, said the freeze was the first step in reshaping Denmark's economy.

Fish zone enlarged

CANBERRA (Reuter) — Australia has enlarged its fishing zone from 12 to 200 nautical miles, a vast area almost equal to the land mass of the country. The new limits bar foreign vessels unless they have been granted access by the government.

On November 17

"VICTORIA Needs Experienced Leadership For The Future"

VOTE

FRANK CARSON

Victoria Alderman

Inserted by F. Carson Committee

TRAVEL NETWORK

Your local travel agent — 3 convenient locations — Open Saturdays

presents.
MEXICO MAGNIFICO
Mexico City, Cuernavaca, Taxco, Acapulco
as low as 629.00 per person

14 nights double occupancy including air fare, hotel and transfers. Book now with Travel Network — your authorized Sunflight agent.

COMPLIMENTARY GARMENT BAGS FOR NEW BOOKINGS TO THESE LOCATIONS

presents BARBADOS
as low as 859.00 per person

JAMAICA
as low as 849.00 per person

645 Johnson Street (opp. Royal Olympic Hotel) 381-5514

1552 Fort Street (Stadacona Centre) 595-1044

1553 McKenzie Avenue (at Shelbourne) 477-9546

NEW PLAYER'S EXTRA LIGHT

AN EXTRA-LIGHT CIGARETTE...

FINAL

TORONTO STOCK EXCHANGE TRADING

Distributed By CP

Toronto Stock Exchange—Nov. 6

Complzte tabulation of Tuesday transactions. Quotations in cents unless marked $. z—Odd lot, xd—Ex-dividend, xr—Ex-rights, xw — Ex-warrants. Net change is from previous board-lot closing sale.

Stock	Sales	High A and	Low B	Close	Net Ch'ge
A.G.F.M.	956	285	280	285	+ 5
Aby Gln w	500	$5⅛	5⅛	5⅛	— ⅜
Abitibi	10660	$18¼	18	18⅛	— ⅛
Abitbi 10	308	$52¼	52	52¼	+ ¼
Acklands	325	$16⅛	16⅛	16⅛	+ ⅛
Action Trd	4710	44	44	44	
Adanac M	5300	430	420	420	—15
Advocate	900	220	220	220	
Afton Min	400	$20¾	20¾	20¾	— ¾
Agnico E	10250	$6⅞	6⅞	6⅞	
Agra Ind A	700	$5	490	490	— 5
Akaitcho	10900	133	125	133	+ 8
Albany	12400	107	100	105	— 3
Alt Energy	15963	$35¼	34⅞	35	+ ½
Alta Gas A	14769	$23¼	23	23	— ⅛
[illegible]					
Camp RL	1250	$25½	24¾	25½	+ ⅝
Can Cem	4375	$12¼	11⅞	12	— ⅛
CCe Cp	419	$15	15	15	+ ½
CDC	997	$9	9	9	— ⅛
CDC pr B	1585	$108	107¼	108	— ¼
Can Malt A	860	$32	31½	32	+ 1
C Nor West	8601	$15⅜	15¼	15¼	
C Packrs	z10	$30⅝	30⅝	30⅝	
Can Perm	1012	$16⅞	16⅝	16⅝	— ⅜
CPerm 6¾	1100	$22⅞	22⅝	22⅞	+ ¼
CPerm 8	z88	$20⅞	20⅞	20⅞	
CS Pete	11100	$8⅛	8	8	
Can Trust	11050	$22¼	21⅞	22	
C Trust 7¼	708	$18¾	18¾	18¾	— ¼
CTr w	532	$5⅝	5	5	— ½
Can Trstr	79275	5	3	3	— 2
C Tung	800	$21¾	21¾	21¾	— ¼
Cdn Arrow	1000	89	89	89	— 1
CCablesy A	1470	$13½	13¼	13½	+ ¼
C Cable w	9410	270	250	270	+30
Cdn Cel	200	$8	8	8	— ¼
CC Man B	1000	$23	23	23	
C Formost	360	$6¾	6½	6½	— ⅜
C Homestd	3590	$22¼	22⅛	22¼	— ¼
CI Bk Com	5632	$23⅞	23⅝	23¾	+ ⅛
CIL	125	$24¼	24¼	24¼	+ ⅛
[illegible]					
Trade 7½p	z20	$39¾	39¾	39¾	
Tr Can Res	29725	385	375	380	— 5
Trns Mt	1300	$10⅜	10¼	10⅜	+ ¼
Trns Wst	5900	205	200	200	
TrCan PL	6193	$23⅛	22⅞	23	— ⅛
TrCan B pr	z10	$31⅞	31⅞	31⅞	
Treco Inc	101	470	470	470	+45
Trimac A	3525	$35¾	35½	35¾	— ¼
Trin Chib	10000	26	23	24½	+ ½
Trinity Res	10834	$5⅞	5⅝	5⅞	+ ⅛
[illegible]					
Windfall	17000	96	91	95	+ 3
Woodreef	28700	43	41	42	
Woodwd A	120	$22	22	22	— ½
Wrlwid	200	$16¼	16¼	16¼	— ¼
Wr Harg	1025	116	116	116	— 4
Yk Bear	1300	$8½	8⅛	8½	+ ⅛
York Cons	2000	38	38	38	+ ½
Y Lambton	2351	185	178	178	— 2

Trust Units

Stock	Sales	High	Low	Close	Net Ch'ge
BBC R un	910	$14¾	14½	14¾	— ⅛
BM-Rt un	1832	$9¾	9½	9½	— ¼
C Perm un	2183	$7⅝	7½	7½	+ ⅛
C Realty u	540	$7⅛	7⅛	7⅛	+ ⅛
TD Realty	2315	$23¼	23	23¼	

VANCOUVER

[illegible]

Vancouver 10:15

By The Canadian Press

Following are 10:15 a.m. PST prices on a selected list of stocks provided by the Vancouver Stock Exchange. Net change is from previous day's close.

Stock	Sales	High	Low	10:15	Ch'ge
Resource and Development					
Eagle R	57500	45	41	44	+4
Seadrft	42333	82	76	79	—4
Rhodes	22500	240	230	235	—10
Lorcan	20500	150	138	150	+14
Mid Mtn	19500	83	83	83	—6
Grnwd	19300	205	195	205	+10
QC Exp	16600	73	70	73	+1
S Jcinto	14500	34	28	34	+5
Rho w a	13500	80	80	80	
Cobre	13000	50	48	48	
INDUSTRIALS					
Bcric	52090	710	685	695	— 15
Grouse	2500	95	90	95	+5
Canfor	1300	$5¼	5¼	5¼	
Taro	1150	315	315	315	+5
Renn In	1000	95	95	95	
Cdn Jvln	616	100	100	100	+10

Closing Averages

TORONTO

Minerals	1409.34	—10.65
Financ'l	1081.48	— 2.55
Oil, Gas	3248.98	—12.03
Industry	1131.41	— 3.41
Utilities	1445.72	— 7.21
Consum	1383.36	+ 6.18
Merch	1183.01	— 2.35
Forest	1413.91	— 7.36
Transp't	2271.12	+30.17
Pipeline	1843.15	— 8.80
Manage	1806.31	—20.66
Comm.	1420.13	+17.43
Golds	1927.34	+48.88
Building	3593.82	—22.93

Volume 4.1 million.

NEW YORK

30 Ind.	806.48	— 6.15
20 Tran.	230.33	— 0.68
15 Util.	99.49	— 0.27
65 Stk.	281.22	— 1.55

Volume 22.0 million

Foreign exchange

MONTREAL (CP) — Tuesday's foreign exchange nominal selling rates at 11 a.m. EST supplied by the Bank of Montreal in Canadian funds. (The rates are called nominal because they fluctuate during the day and vary at each bank. x-Fixed monthly rate.)

Australian dollar 1.3000, Austria schilling .0922, Bahamas dollar 1.1950, Barbados dollar .5960, Belgium cnv franc .041100, Bermuda dollar 1.1950, Brazil cruzeiro .0654, xBulgaria lev 1.329, China renminbi .7840, xColombia peso .0362, xCzechoslovakia crown .2385, Denmark krone .2240, East Caribbean dollar .4410, France franc .2830, Germany mark .6630, Greece drachma .0320, Hong Kong dollar .2360, xHungarian forint .03344, India rupee .1460, Irish pound 2.4300, Italy lira .001435, Jamaica dollar .6675, Japan yen .005040, Kuwait dinar 4.2430, Mexico peso .0520, Netherland guilder .5970, N.Z. dollar 1.1480, Norway krone .2370, xPoland zloty .0382, Portugal escudo .0235, xRomania leu .2576, Saudi Arabia riyal .3530, Singapore dollar .5430, South Africa rand 1.4330, Spain peseta .01795, Sweden krona .2810, Switzerland franc .7225, Trin-Tob dollar .4955, U.K. pound 2.4575, U.S. dollar 1.1846, xU.S.S.R. ruble 1.7089, Venezuela bolivar .2628.

Cattle

CALGARY (CP) — Receipts to 11 a.m. today at the Calgary public stockyards of 825 head consisted of a light supply of all classes.

Trade was dull to moderate throughout. Heavyweight fat steers were sharply discounted with very little buyer interest shown.

A1-2 slaughter heifers of average condition traded fully steady. Slaughter cows of all grades also traded fully steady while slaughter bulls sold about steady from a very narrow demand.

Steers A1-2 over 1,150 lbs. 65-68. Heifers A1-2 over 850 lbs. 69-70.70. Cows D1-2 48-50.50; D3-5 43-48. Good bulls 66-69.

This morning's feeder cattle receipts were mostly common and medium kinds selling at steady prices to a moderate local and Eastern demand.

Gold

LONDON (AP) — Closing gold prices Tuesday, in U.S. dollars an ounce:

London 383.75, Paris 391.58, Frankfurt 382.58, Zurich 384.50, Hong Kong 375.27.

Ford sales up

OAKVILLE, Ont. (CP) — Ford Motor Co. of Canada Ltd. sold 32,360 new cars and trucks last month, up from 30,497 in October of last year, the company reported today.

The total included 20,318 North American-built cars and 216 imported cars, compared with 19,487 and 717 a year earlier, and 11,826 trucks, compared with 10,293.

Earnings

Gregory Industries Ltd., nine months ended Sept. 30: 1979, $1,653,848, $1.90 a share; 1978, $1,309,000, $1.27.

Indal Ltd., nine months ended Sept. 30: 1979, $15,700,000, $1.50 a share; 1978, $11,200,000, $1.61.

OPI Ltd., nine months ended Sept. 30: 1979, $2,739,000, $2.45 a share; 1978, $1,981,000, $1.80.

Seaboard Life Insurance Co., nine months ended Sept. 30: 1979, $1,011,526, $1.85 a share; 1978, $857,513, $1.58.

Thomson Newspapers Ltd., nine months ended Sept. 30: 1979, $42,980,000, 86.1 cents a share; 1978, $39,007,537, 78 cents.

UAP Inc., first nine months: 1979, $1,043,000, $1.18 a share; 1978, $2,002,000, $2.19.

Northern Telecom Ltd., nine months ended Sept. 30: 1979, $78,360,000, $2.64 a share; 1978, $63,399,000, $2.27.

Peoples Jewellers Ltd., year ended Aug. 31: 1979, $7,655,000, $2.34 a share; 1978, $5,317,000, $1.74.

Preston Mines Ltd., nine months ended Sept. 30: 1979, $19,845,000, $2.25 a share; 1978, $18,247,000, $2.07.

Dividends

Canada Safeway Ltd., 4.40 per cent pfd., $1.10, Jan. 1, record Dec. 1.

Cyprus Anvil Mining Corp., 15 cents, Dec. 1, record Nov. 23.

Gibraltar Mines Ltd., 35 cents, an increase of 10 cents, plus an extra of 35 cents, Dec. 17, record Nov. 30.

Southam Inc., 30 cents, Dec. 28, record Dec. 12.

Whonnock Industries Ltd., class A, 12 cents, Nov. 30, record Nov. 9.

$ Exchange

IN VICTORIA today bank purchase of U.S. funds in terms of Canadian dollars is 1.1810 for cash, 1.1815 for cheques and 1.1410 for coins. Selling rates are 1.1930 for cash and 1.1915 for cheques.

IN MONTREAL, the U.S. dollar in terms of Canadian funds at noon today was up 3/100 at $1.1846. Pound sterling was up 27/50 at $2.4563.

IN NEW YORK, the Canadian dollar was down 1/50 at $0.8442 and pound sterling was up 2/50 at $2.0735.

today's markets

Toronto

TORONTO (CP) — The Toronto stock market fell moderately in mid-afternoon trading Tuesday. Activity was also moderate.

Trading in shares of Premier Cablevision Ltd., Canadian Cablesystems Ltd. and Western Broadcasting Ltd resumed at the opening following halts Monday.

Canadian Cablesystems has offered to buy control of Premier Cablevision for $20 a share. Western Broadcasting has a 26-per-cent interest in Premier.

Premier's stock gained ¾ to $15¾ by 2 p.m. and Canadian Cablesystems A added ¼ to $13½. There were no sales in Western Broadcasting A, which last traded at $10¼, or Western B, which last traded at $10.

On the resource and development board, Eagle River Mines was up .02 at .42 on 70,000 shares and Seadrift Resources was down .03 at .80 on 53,333. Rhodes Resources was down .10 at $2.35 on 25,000 and Lorcan Resources was up .11 at $1.47 on 24,600. Q.C. Explorations was unchanged at .72 and Greenwood Exploration was up .10 at $2.05.

On the curb exchange, Warrior Resources was up .05 at $2.05 on 90,700 shares and March Resources was up .32 at $1.32 on 88,600. Burlington Gold was up .06 at .40 on 41,300 and Tagus Resources was down .06 at .93 on 33,000. Jalna Resources was up .10 at .90 and Beach Gold Mines was up .05 at .42.

Vancouver

VANCOUVER (CP) — Prices were down in active trading on the Vancouver Stock Exchange. Volume to 10:56 a.m. PST was 1,691,046 shares.

Of stocks traded 93 advanced, 117 declined and 159 remained unchanged.

In the industrials, B.C. Resources Investment Corp. was down .15 at $6.95 on 68,465 shares and Grouse Mountain was up .01 at .91 on 3,000. Canfor Investment Preferred A was unchanged at $5¼ on 1,300 and Taro Industries was up .05 at $3.15 on 1,250. Renn Industries was unchanged at .95 and Canadian Javelin Ltd. was up .10 at $1.00.

New York

NEW YORK (AP) — The stock market remained on the defensive amid uneasiness over political tension between the United States and Iran.

Trading remained very quiet. Some banks and other invesing institutions were closed for Election Day.

Demonstrators in Iran continued to hold some Americans hostage Tuesday.

And Iran's oil minister was quoted as saying he was prepared to cut off oil supplies to the United States if the Ayatollah Khomeini instructed him to do so.

Another negative influence was General Motors' announcement Monday that it would pay a $1.50-a-share yearend dividend, down from $2.50 last year.

GM shares slipped ⅛ to $56.

Metals

LONDON (CP) — Closing metal prices Tuesday in pounds sterling a metric ton: silver in pence a troy ounce.

Copper spot 956.5-957.5; copper future 975.5-976

Tin spot 7,680-7,700; tin future 7,510-7,520

Lead spot 556-557; lead future 554-555

Zinc spot 331-332; zinc future 341-342

Silver spot 798-800; silver future 814.5-815

Aluminium spot 805-810; aluminium future 780-782

Nickel spot 2,790-2,810; nickel future 2,830-2,850

London

LONDON (Reuter) — The London stock market declined moderately at the close of trading Tuesday.

The London *Financial Times* Index of 30 industrials closed at 418.5, off 2.5.

Oils and banks firmed while industrials were mixed.

Canadian shares eased.

LAWYER WANTED

with experience in conveyancing foreclosures, Mechanics' Liens. Apply Heath & Company, Barristers & Solicitors, 3371 Oak Street, Victoria, Attention: Mr. Irving, Phone **386-1336.**

TAX SHELTER

10% Capital Cost Allowance (C.C.A. No. 32)

If you want to enjoy this transferable 10% C.C.A., you will have to have title before Dec. 31st, 1979.

WE HAVE 9 TOWNHOUSES ALL NICELY RENTED .... $500,000 (TERMS)

TWO SUPER TOWNHOUSES RENTED TO GOOD TENANTS $114,000

CALL: PETER BROWN OF

P.R. BROWN & SONS LTD. Est. 1900

762 FORT STREET, VICTORIA PHONE 385-3435

11-4

13¼%

Guaranteed Investment Certificates

	Interest Paid Annually Regular	Cashable	Interest Paid Semi-Annually Regular	Cashable
1 yr.	13¼%	12 %	13 %	11¾%
2 yr.	12¾	11¼	12½	11
3-5 yr.	12¼	11¼	12	11
6 yr.	10¾	10¾	10½	10½
7-20 yr.	10½	10	10¼	9¾

$1,000 minimum.
Cashable certificates can be cashed at any time at reduced rates.
Monthly interest is available at semi-annual rates for $10,000 or more. Under $10,000, the rate is reduced ¼%.
All rates subject to change without notice.
Member Canada Deposit Insurance Corporation.

Canada Trust

View at Broad

FINAL

Cutler loses point crown but sets four CFL marks

TORONTO (CP) — Dave Cutler's two-year reign as Canadian Football League scoring champion has come to an end.

But the Edmonton Eskimos placekicker still managed to set four league records during the 1979 regular season, which concluded during the weekend.

League statistics released Monday showed Cutler had run his league-leading career points total to 1,468, but the 140 he accumulated this season left him third in the Western Conference behind Bernie Ruoff of Winnipeg Blue Bombers (151) and Lui Passaglia of British Columbia Lions (144).

Cutler, the Simon Fraser graduate, also bettered his CFL record for career field goals, kicking 25 in 1979 to run his total to 325. That is 10 short of the pro football record set by George Blanda during 26 seasons in the National Football League.

Cutler, in his 11th season with the Eskimos, kicked 53 converts this season to shatter the previous mark of 49, set by Bud Korchak of Montreal Alouettes in 1955 and equalled two years later by the Eskimos' Joe Mobra. He now has 360 career extra points, two shy of the CFL record set over 14 seasons (1961-74) by Larry Robinson of Calgary Stampeders.

His 12 singles in 1979 raised his career total to 133, breaking the record of 123 set by Hawley Welch over 10 seasons (1928-37) with Hamilton and Montreal.

Cutler also accounted for more than one-quarter of Edmonton's record-setting points total of 495. Until this season, Montreal Alouettes, with 478 points in 1956, had been the CFL's most prolific scoring club.

In the Eastern Conference, a pair of Montreal players took advantage of their final regular-season game Sunday against Hamilton Tiger-Cats to establish league records. Don Sweet, who won his third EFC scoring title in the last four years with 111 points, connected Sunday for his 155th consecutive convert — surpassing the 154 total set earlier in the season by Gerry Organ of Ottawa Rough Riders.

Dickie Harris returned a Zenon Andrusyshyn punt 96 yards for his third touchdown of the season off a punt return, breaking the previous mark of two shared by six players.

Another EFC player made it into the record books running back punts. Mike Nelms of Ottawa Rough Riders returned 106 punts for 1,155 yards, surpassing the 965 yards amassed by Paul Bennett of Toronto Argonauts in 1977.

Tony Gabriel, dislodged as the EFC's top receiver after five straight seasons as the conference's premier target, continued Saturday to add to his pro football record by catching a pass in his 107th consecutive game.

However, the record could fall soon as Harold Carmichael of the NFL's Philadelphia Eagles has made at least one reception in his last 106 games.

★ ★ ★

Western Conference

Scoring

	TD	C	FG	S	P
Ruoff, W	0	18	39	16	151
Passaglia, B.C.	0	27	32	21	144
Cutler, E	0	53	25	12	140
Hay, C	0	38	21	13	113
Smith, E	14	0	0	0	84
Kelly, E	11	x1	0	0	68
Germany, E	11	0	0	0	66
M. Holmes, W	10	0	0	0	60
Burden, C	9	x1	0	0	56
Key, B.C.	9	0	0	0	54
Armstead, C	8	x1	0	0	50
Forzani, C	8	0	0	0	48
Scott, E	6	0	0	0	36
Strickland, S	6	0	0	0	36
Sykes, C	6	0	0	0	36

x — two-point convert.

Rushing

	C	Yds.	Avg.	TD
Germany, E	238	1,324	5.6	9
Key, B.C.	204	1,060	5.2	9
J. Washington, W	204	918	4.5	1
White, B.C.	149	776	5.2	3
Strickland, S	176	770	4.4	4
Sykes, C	151	703	4.7	5
Burden, C	145	658	4.5	5

Pass Receiving

	No.	Yds.	Avg.	TD
Smith, E	74	1,214	16.4	13
Kelly, E	61	1,098	18.0	11
M. Holmes, W	60	1,034	17.2	10
Forzani, C	58	761	13.1	8
Passaglia, W	51	626	12.3	2
Armstead, C	48	968	20.2	8

Passing

	A	C	Yds.	IC	TD
Johnson, C	312	176	2,344	8	19
Moon, E	274	148	2,382	12	20
Wilkinson, E	206	120	2,132	11	17
Brock, W	354	194	2,383	12	15
Tagge, B.C.	154	89	1,131	5	5

Punting

	No.	Yds.	Avg.	LK
Passaglia, B.C.	133	6,287	47.3	73
Ilesic, E	119	5,610	47.1	76
Ruoff, W	133	5,999	45.1	68
Macoritti, S	112	4,999	44.6	82
McTague, C	146	6,331	43.4	81

Punt Returns

	No.	Yds.	Avg.	TD
Butler, E	71	623	8.8	0
Forzani, C	55	544	9.9	0
Hinton, B.C.	62	519	8.4	0
Kirk, C	39	483	12.4	1
Chorney, S	48	425	8.9	0

Kickoff Returns

	No.	Yds.	Avg.	TD
Bright, B.C.	27	820	30.4	0
Hollimon, E	23	609	26.5	0
Phason, W	18	434	24.1	0
M. Holmes, W	15	401	26.7	0
Key, B.C.	16	365	23.5	0

Interception Returns

	No.	Yds.	LR	TD
Highbaugh, E	10	134	55	1
Burleson, C	9	130	35	0
Hinton, B.C.	7	161	57	0
Irvin, C	7	147	31	0
Butler, E	7	60	133	1

★ ★ ★

Eastern Conference

Scoring

	TD	C	FG	S	P
Sweet, M	0	38	22	7	111
Organ, O	0	38	17	12	101
Sunter, T	0	18	21	17	98
Lumsden, H	8	7	8	5	84
Green, M	11	0	0	0	66
Andruyshyn, H	0	15	10	10	55
Gabriel, O	8	0	0	0	48
O'Leary, M	8	0	0	0	48
Cox, O	7	0	0	0	42
Metcalf, T	7	0	0	0	42
Crump, O	5	0	0	0	30
Baker, M	5	0	0	0	30
Muller, T	4	x1	0	0	26
Pettersen, H	4	x1	0	0	26
Aynsley, H	4	0	0	0	24
Avery, O	4	0	0	0	24

x — two-point convert.

Rushing

	C	Yds.	Avg.	TD
Green, M	287	1,678	5.9	11
Rowland, H	179	814	4.5	2
Metcalf, T	141	691	4.9	2
O'Leary, M	132	680	5.2	5
McArthur, T	188	611	5.2	1
Crump, O	136	581	4.3	5

Pass Receiving

	No.	Yds.	Avg.	TD
Petterson, H	56	838	15.5	4
Metcalf, T	55	568	10.3	5
Paterson, H	53	692	13.1	2
Muller, T	52	542	10.4	4
Gabriel, O	48	761	15.9	8
Gaddis, M	47	621	13.2	2

Passing

	A	C	Yds.	IC	TD
Adams, T	394	241	2,692	18	13
Clements, H	370	211	2,803	18	12
Barnes, M	305	163	2,456	13	13
Holloway, O	238	128	1,965	8	17
Jones, O	199	118	1,342	12	8

Punting

	No.	Yds.	Avg.	LK
Andruyshyn, H	51	2,205	43.2	66
Sunter, T	147	6,123	41.7	66
Buono, M	132	5,240	39.7	60
Organ, O	144	5,710	39.7	59
Henderson, H	58	2,259	38.9	80

Punt Returns

	No	Yds.	Avg.	TD
Nelms, O	106	1,155	10.9	2
Harris, M	55	653	11.9	3
Rhino, M	44	469	10.7	0
Bennett, T	54	465	8.6	0
Shaw, H	44	421	9.6	0

Kickoff Returns

	No.	Yds.	Avg.	TD
Mofford, O	29	701	24.2	0
Bennett, T	18	429	23.8	0
Woods, H	18	416	23.1	0
Green, M	20	414	20.7	0
McArthur, T	13	318	24.5	0

Interception Returns

	No.	Yds.	LR	TD
Nelms, O	10	124	40	0
Hardee, T	8	55	45	0
Burrow, M	6	133	32	1
Young, T	5	43	20	0
Woods, H	5	39	35	0
Harris, M	5	32	24	0

Chargers ordered to pay Partee

SAN DIEGO (AP) — San Diego Chargers have been ordered to pay former Charger punter Dennis Partee $134,050 in damages for breach of contract and antitrust violations.

Superior court judge Franklin B. Orfield ruled that the Chargers were co-conspirators with the National Football League in activities that violated the state's Cartwright Antitrust law.

The award included damages of $103,500 in addition to $30,550 determined to be the balance of Partee's contract when he was cut in 1976.

"I find that the federal court has ruled that under federal law, the one-man rule, the tampering rule and the Rozelle rule were in violation as restraints of trade," Orfield said.

The one-man rule requires all disputes to go through NFL commissioner Pete Rozelle for arbitration. The Rozelle rule requires a team to give compensation for signing a player who formerly was the property of another team.

Partee's lawyer, Brian Monaghan, attacked the Chargers' release of Partee after he had missed most of training camp due to injury.

EATON'S

Aramis Devin
For the unhurried man

The new country fragrance for men. Rich. Relaxed. Fresh and unhurried. A fragrance that conveys a new, unrestricted attitude for men. So distinctive and long-lasting, it is quickly recognized. Recognized as the world's great fragrance for men, Devin. Now at Eaton's.

Country Eau de Cologne 60 ml **11.50**, 120ml **18.50**.
Country After Shave 60 ml **9.50**, 120 ml **13.50**.
Country Fresh Soap (3 bars) 300 g **15.00**.
Outdoor Moisture Formula 60 ml **8.50**.
Country After Shave Soother 120 ml **11.00**.
Country Fresh Soap and Case 100 g **6.50**.
Country Cream Shave 75 ml **5.00**.
Country Fresh Deodorant Stick 80 g **5.50**.

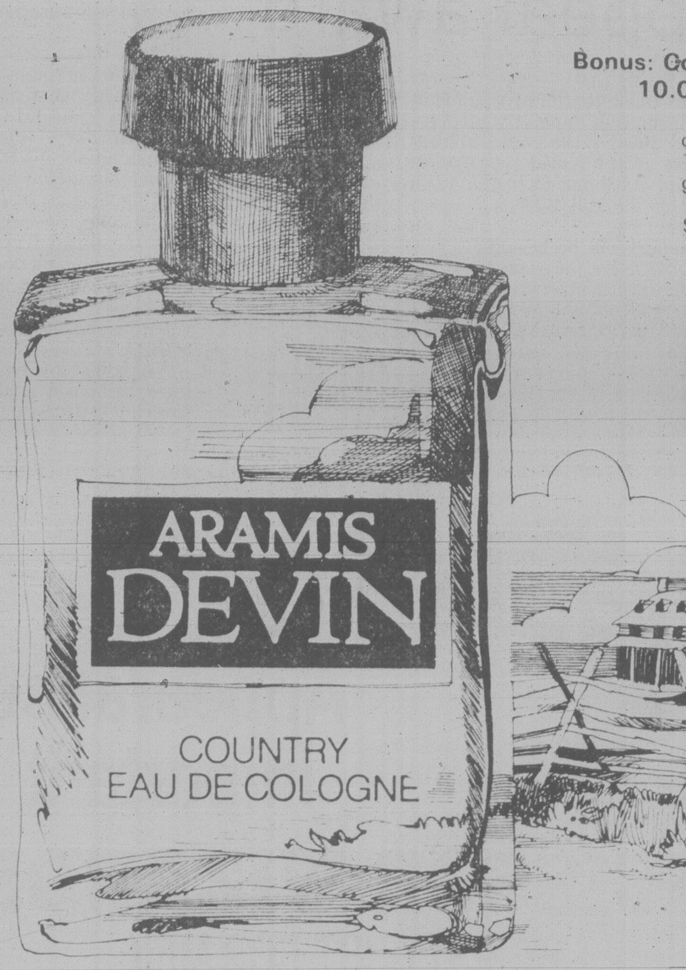

Bonus: Country Shave kit with any 10.00 Aramis Devin purchase

Handsome and sturdy zip-open canvas traveller, lined with vinyl. Travel size Aramis Devin country groomers. 15 ml Country Eau de Cologne. 25 ml Country Cream Shave, Wilkinson Sword Bonded Razor. Limited quantities.

Cosmetics, Main Floor.

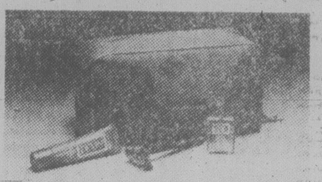

Can your bank offer you daily interest with no charges and no minimum balance?

The Bank of Montreal can.